Home
CLASSIFIED 386-2121
TELEPHONE 383-4111

The Daily Colonist.

Vancouver Island's Leading Newspaper Since 1858

Showery, high 9
Weather Details On Page 2

No. 81 – 118th Year | VICTORIA, BRITISH COLUMBIA, WEDNESDAY, MARCH 17, 1976 | ** | 15c Daily, 30c Sunday

Blimey! HAROLD'S QUITTING

LONDON (CP) — Amid Britain's economic woes, Harold Wilson has quit as prime minister, stirring a squabble within his Labor Party on a possible successor

While his government remains in power, hanging by the slender thread of one seat in the 635-seat House of Commons, Wilson's sudden announcement Tuesday raised speculation of a possible general election. The Labor mandate does not run out until October, 1979.

As Labor members met to prepare procedure for picking a new chief, Conservative leader Margaret Thatcher, still untried in the field, challenged Labor to an early election fight.

London stock market prices slid and the wobbly pound lost another half-cent, down to $1.9135 (U.S.) as Wilson, 60 last Thursday, announced he planned to return to the backbenches after leading four governments with a total of almost eight years in office.

Wilson claimed he was stepping down at a time when Britain was finally recovering from economic paralysis but the Earl of Limerick, president of the British Association of Chambers of Commerce, criticized Wilson for causing political uncertainty at a time when the pound was in trouble.

"Surely, the prime minister could have identified a more tactful occasion," he said, arguing that Wilson's move "can so easily be misinterpreted anywhere in the world."

Wilson claimed he had planned his move many

Continued on Page 2

Wilson: 'Fit as a flea'

MEG, TONY SPLITTING

LONDON (Reuter) — Queen Elizabeth has discussed with other members of the royal family the marriage between Princess Margaret and Lord Snowdon, a Buckingham Palace spokesman said Tuesday night.

The spokesman was commenting on a front-page story in The Daily Express today which says the Queen is believed to have given her consent for the couple—married in 1960—to separate.

"Obviously the situation has been discussed but I am not in a position to say what decision, if any, has been made," the spokesman said.

There has been speculation about the future of the marriage between the 45-year-old princess and Snowdon, 46, since her return from a month's vacation on the Caribbean island of Mustique earlier this month. Snowdon did not accompany her on the vacation nor did he meet her when she returned to London.

British newspapers had published pictures of the vacationing princess with Olym-

Continued on Page 2

Bookies give Callaghan the edge

Callaghan ... too old at 64?

LONDON (CP) — Foreign Secretary James Callaghan, like Harold Wilson a Labor moderate with friends among the party's left-wing, appears to be the leading contender for leadership of Britain's Labor party.

But Callaghan is 64 and the party, especially the left-wingers, may want a younger man. Other major contenders:

Denis Healey, 58, blunt-spoken chancellor of the exchequer who incurred left-wing wrath in a free-wheeling anti-inflation debate;

Roy Jenkins, 55, right-leaning home secretary who endorsed Britain's entry into the European Economic Community. Described by some as the "best brain" in the cabinet, he is considered too moderate to win wide appeal;

Anthony Wedgwood Benn, 50, one-time peer who renounced his title to enter the Commons and now is champion of the left wing. He serves as energy secretary.

Others mentioned include **Edward Short**, House leader, who, at 62, might be accpetable in a caretaker role, and Employment Secretary **Michael Foot**, also 62, and a strong left-winger.

Bookmakers give Callaghan slight odds of 5 to 4.

Ouellet out but fury stays

- **Full texts of Ouellet resignation statements. Page 38**
- **Quebec bar launches own probe. Page 38**

OTTAWA (CP) — Consumer Affairs Minister Andre Ouellet resigned from the cabinet Tuesday but the opposition continued pressing the government for a full inquiry into charges that cabinet ministers interfered with the Quebec courts.

Ouellet ... impossible to go on

The New Democrats proposed a motion of non-confidence in the government condemning Trudeau's handling of the charges but it was easily defeated 128-to-102 by the government.

Despite statements by some Liberal MPs they would not vote, all Liberals in the Commons voted for the government, including Floyd Francis of Ottawa and Mark MacGuigan of Windsor, Ont.

Standings in the 264-seat House: Liberals 139, Conservatives 95, NDP 16, Social Credit 11, independent 1. There are two vacancies.

Ouellet announced his resignation in the House after saying the publicity surrounding the entire affair made it impossible for him to continue as minister. He said it was also making it difficult to pursue his contempt of court appeal.

In breaking two weeks of silence on the issue, Ouellet told the House he had asked Works Minister C. M. Drury to ask a Quebec Superior Court judge, if Ouellet could apologize for the outburst that led to the charge.

Drury offered to resign over the call last week but Trudeau refused to accept the resignation.

Opposition members were not deterred by the Ouellet resignation and continued to demand that Drury resign.

They also widened their demands by saying Health Minister Marc Lalonde also should resign if it is shown that he lied to the House about his role in the judges affair.

Conservative leader Joe Clark quickly made it clear his party was not going to let the affair drop and would continue to press for a full public inquiry.

"The need for it is even more apparent today," NDP leader Ed Broadbent said.

He said Trudeau had continually insisted the House has been given all the facts in the affair but new information had emerged again Tuesday.

Later, Broadbent suggested an inquiry would determine whether Lalonde or Mr. Justice Kenneth Mackay is lying about the reason for a visit by Lalonde to the judge in 1970.

Mackay said in a letter contained in a report by Chief Justice Jules Deschenes of

Continued on Page 2

—Colonist photo by Ian McKain

Cooling heels at premier's door: Liberal Gibson, Tory Wallace, NDP's Lea

Murder-suicide leaves three dead in Nanaimo

Colonist Correspondent

NANAIMO — Three members of a Nanaimo family — both parents and their daughter — died here Tuesday in what police called a murder-suicide.

Dead are Walker Harold Cripps, 39, of 3651 Uplands Drive, his wife Shirley May, 37, and their 16-year-old daughter Lorrie Laverne.

Police said Cripps died after his wife and daughter were shot during a domestic argument at about 4 a.m. A spokesman said a 30-30 calibre Winchester rifle was used in the shooting and all three died at the scene.

The Cripps' two sons, Ronald Walker, 15, and Russell George, 8, were unharmed. One of the boys called police.

Coroner Dr. Michael Smart has ordered an inquiry.

Cripps was an employee of Hi-Tree Services Ltd., a tree-topping business.

In another incident in Nanaimo, also Tuesday morning, a young man surrendered to RCMP after holding a woman at knifepoint in a house at 261 Albion.

Police described the incident as a family squabble and said the man, whose name was not released, was taken to hospital for a psychiatric assessment.

A police spokesman said the man threatened to commit suicide and threatened the woman before giving himself up.

The unidentified woman was treated at hospital for a minor cut to the hand.

Second subway bombing derails train in London

LONDON (Reuter) — One person was injured Tuesday night when a bomb exploded on an empty subway train at a station in north London, police reported.

A police spokesman said the blast derailed the train just after all passengers had disembarked at Wood Green station. The train was being driven to a siding.

It was the second bomb blast on the subway in as many days.

Opposition ganging up on Smith

By JIM HUME
Colonist Reporter

The opening shots of the 31st B.C. Legislature were fired Tuesday, 24 hours before the house was due to open.

When the smoke cleared following those first broadsides from a united opposition and Premier Bennett, it became apparent that the three opposition parties would probably combine later today to challenge the appointment of Ed Smith as Speaker.

The NDP, through house leader William King, had originally agreed to second the government motion to appoint Smith. NDP sources later confirmed a letter of agreement was withdrawn Tuesday afternoon.

In 1972, opposition parties used the same political strategy to challenge the NDP's nomination of Gordon Dowding as Speaker. At that time the Liberals, Conservatives and Social Credit united to back Garde Gardom as the alternative choice.

There were no indications Tuesday as to who the opposition would recommend today as an alternative to Smith, but the results will be the same — the government majority will win the day.

Throughout Tuesday Conservative leader Scott Wallace, Liberal leader Gordon Gibson and NDP representative Graham Lea sought a meeting with Bennett to discuss proposed cuts in secretarial staffs.

As late as 12:20 p.m. they were informed that the premier was busy in caucus and couldn't see them.

That statement brought a decision from the trio that at 2 p.m. they would go to the premier's office and demand an audience. When they arrived at 2 p.m. precisely, Bennett was waiting for them. After a brief delay all three were ushered into Bennett's office for 45 minutes of discussion.

Wallace, spokesman for the opposition group, said the results of the conversation were "most disappointing and unsatisfactory."

While hinting at problems on the floor of the house before the reading of the throne speech, none of the trio would

Continued on Page 2

13,600 pelts taken from ice

ST. ANTHONY, Nfld. (CP) — Three Canadian and five Norwegian vessels had taken 13,600 pelts by early Tuesday as the seal hunt off northern Newfoundland entered its second day.

Poor flying weather prevented members of the Greenpeace Foundation of British Columbia from interfering with the hunt and Brian Davies, another protestor, was summoned to appear in court here today.

A helicopter owned by the International Fund for Animal Welfare of Fredericton and flown by Davies, executive director of the fund, was seized Monday night by fisheries officers.

Davies was summoned to court to answer charges of flying less than 2,000 feet above seals and of landing less than half a mile from seals.

The federal fisheries service reported the Arctic Explorer and Carino, both Halifax based, and the Newfoundland-owned ship Lady Johnson II had collectively taken 5,900 seals up to early Tuesday night. The Norwegian ships had 7,700.

The quota for Canadian ships is 52,333, while the Norwegians are allowed 44,666.

Ontario faces May vote

TORONTO (CP) — Opposition parties in the Ontario legislature probably will vote against the minority Progressive Conservative government, forcing a May election, opposition leaders indicated Tuesday.

Opposition leader Stephen Lewis said his New Democrats would support Liberal leader Stuart Smith's amendment to a Lewis non-confidence motion in the opposition reply to the throne speech.

The non-confidence vote, which would mean the government of Premier William Davis failed its first and only test in the legislature, is scheduled to take place April 5.

If the 38 New Democrats and 36 Liberals combined to topple the 51-member Conservative government on that date, the election would come in mid-May, having given the minority government barely eight months' life.

Davis conferred with aides for more than an hour after Smith indicated the Liberal stand and, conceding his government would fail if both NDP and Liberals vote against the throne speech, said he had no intention of dissolving the legislature and calling an election in advance.

Ford, Carter add Illinois to victories

CHICAGO (AP) — President Ford won the Illinois presidential popularity contest Tuesday night and called it "another real clincher" over Republican challenger Ronald Reagan. Georgia's Jimmy Carter swept to a landslide victory of his own in the Democratic field.

Carter was swamping Alabama Governor George Wallace and two other Democratic contestants in the presidential preference vote. "I did not expect to win nearly this big," the former Georgia governor said in New York.

Wallace, campaigning in North Carolina, said of the early returns: "I feel good about running second. That's what I had hoped for. We did it with a minimum of organization."

Reagan had said in advance that he expected to lose but would not quit his challenge.

Inside

Courting Arabs doesn't pay — Page 3

Retiring justice looks backward — Page 7

Higher income tax favored by Socreds — Page 20

Bridge	30
Classified	28-36
Comics	26
Crossword	32
Editorial	4
Entertainment	25
Family	22, 23
Finance	8-10
Marine calendar	32
Provincial court	30
Sports	13-17
Television	29

B.C. Hydro maps biggest dam yet

VANCOUVER (CP) — B.C. Hydro said Tuesday it is seeking federal and provincial government approval for the Revelstoke power project, a new dam on the Columbia river that would be the largest electricity producer in the province.

Hydro also released a study which said the new dam would have serious effects on sports fishing and wildlife in the Revelstoke area in south-central B.C.

In Victoria, Howard DeBeck, provincial water rights comptroller, said he will hold public hearings on Hydro's application for a water rights licence, probably this summer.

Hydro also needs approval under the federal Navigable Waters Protection Act and the International River Improvements Act.

Provincial treasury board approval is also required.

Hydro estimated last May the Revelstoke project would cost $1.067 billion. The Mica Dam, still not complete, is to cost an estimated $742,000,000 while the Peace River project cost about $730,200,000.

Hydro hopes to call tenders in December with construction on the Revelstoke project to begin early next year. First power would be produced by 1982.

By 1990, with all 10 proposed generating units operating, the Revelstoke dam would be producing 2,700 megawatts of power, Hydro said in a statement.

This compares with 2,416 megawatts at the Bennett Dam on the Peace River, now the province's largest, and the projected total output of 2,400 megawatts at the Mica Dam.

The Revelstoke Dam is to be built in Little Dalles Canyon three miles north of the city of Revelstoke.

It is to have a height from bedrock of 530 feet, a length of 1,600 feet and a water "head" of 420 feet.

The reservoir behind it would be less than a mile wide and extend 80 miles upstream, almost to the Mica Dam, covering 26,000 acres and impounding four million acre-feet of water.

The power project would employ 1,000 to 3,500 men during a six-year construction period. The population of Revelstoke now is about 6,500.

Ouellet resigns, opposition turns guns on Drury, Lalonde

From Page 1

Quebec Superior Court that Lalonde asked him to delay a jury decision. Lalonde says he only wanted to know when a jury decision would be made.

"Either the judge is lying or the minister is lying," Broadbent said. If it is the judge, he should be removed from the bench. If it is Lalonde, he should be removed from cabinet.

Clark also attacked Trudeau for not making known to the House all the facts in the case.

Trudeau has said continually that he had been told by Ouellet, Drury and Lalonde about their involvement and is satisfied with their reasons. He has said he is convinced there was no attempt to influence the course of justice.

But Clark said Ouellet's admission Tuesday that he had asked Drury to intervene had raised the question "not only of his Mr. Trudeau's judgment but also of his own involvement in this matter."

He said Trudeau's refusal to accept the resignation of Drury has put Drury in an untenable position.

He said the Deschenes report on the interventions had clearly indicated Drury's call to Mr. Justice James Hugessen was imporper. The minister had done the honorable thing by resigning.

But Trudeau, in refusing the resignation, had shown the only code of ethics that applied to his ministers was the Criminal Code.

He said the government he will form after the next election will have much higher standards.

Trudeau defended his decision not to accept Drury's resignation by suggesting Drury had suffered enough for his impropriety.

Drury had apologized in the House and had suffered a great deal of embarrassment. Stack this up against his many years of dedicated service to the country and there was reason not to accept the resignation, Trudeau said.

"I ask the opposition, why do they want a body as well, why do they want blood as well?"

He said opposition demands for a public inquiry amounted to a demand for a "fishing expedition." An inquiry might satisfy curiosity but "such fishing expeditions are only justifiable when normal judicial precedures cannot be followed."

He said differences in what Mackay and Lalonde have said can probably be attributed to a lapse of memory.

Trudeau said Ouellet had told him only Monday of the specific nature of his conversations with Drury. Whether Ouellet ought to have resigned for these reasons was academic, he said.

Ouellet had resigned for otner reasons.

Broadbent had been critical of Ouellet's failure to admit any wrong-doing in announcing his resignation. He said this was to keep any admission of wrong-doing off the record and predicted Ouellet would be broubht back into the cabinet after his appeal of his contempt of court conviction had been completed.

Gordon Fairweather (PC—Fundy Royal) said the opposition was fulfilling its job in pursuing the matter and said if it hadn't been raised, cabinet ministers would probably continue interventions in the courts.

Naran home recipe plan takes off ugly fat.

The Naran Plan can help you lose pounds of unsightly fat right in your own home. This home recipe weight-control plan is easy to follow and costs little. Go to your drug store and ask for the Naran Reducing Plan. The whole plan is included in every package. The directions are right on the label. Pour the liquid into a pint bottle and add enough grapefruit juice to fill the bottle. Take two tablespoonsful twice a day as needed. Take the vitamin supplement included and follow the low calorie weekly food menu.
Your first purchase should show you a simple easy way to lose bulky fat and help regain slender more graceful curves; reducible pounds and inches of excess fat should disappear from neck, chin, arms, hips, abdomen, calves and ankles. If you are not completely satisfied with your first purchase just return the empty carton for your money back. Follow this easy way endorsed by many who have tried this plan to help bring back alluring curves and graceful slenderness. Note how quickly bloat disappears, how much better you feel. More alive, youthful appearing and active.

ANDY CAPP

Opposition ganging up on Smith

From Page 1

say what form their action would take.

"We are still considering our options," Wallace said.

Those options are: challenge Smith as Speaker; nominate a challenger for the Speaker's position; forget the whole thing and agree with Smith's appointment.

When questioned on the secretarial issue, all three MLAs agreed they had not actually lost any secretarial help as yet, but were fearful they would at the end of the fiscal year.

Wallace also said, "We are fearful that the Speaker (Smith) has not played much of a role in all this and is being manipulated by the premier and the treasury board."

When it was pointed out that Smith at this point was merely the Speaker-designate, the three said as far as they were concerned he had the authority required to solve the problem.

The battle lines were drawn on Jan. 28 when the premier met with representatives of all three parties to inform them they could expect staff cuts back to the level approved by the Legislature during debate last year on estimates.

"Vote 1, the vote concerned with secretarial help, was approved unanimously by the Legislature," Bennett said. "As a leader of the Opposition at the time I was quite happy with the vote and with the secretarial help it provided.

"Then, in the middle of the year, the NDP, without reference to the Legislature, increased (sessional) secretarial help to full time, presumably to help MLAs gear for an election.

"While other departments in government were being ordered to reduce staffs by 15 per cent, the political party staffs were actually being increased."

Bennett said that on taking office "it seemed incongruous to me that while staffs in places like Riverview and Tranquille had actually been cut by the government, the political staffs hadn't."

After the Jan. 28 discussions with party leaders he said he told them "okay, keep the increase (in staff) to the end of the fiscal year. If at that time you feel you still need the extra help, be prepared to make a strong case."

As a result of that early confrontation, Bennett said the opposition remained silent until early March when all parties suddenly made submissions to keep the staff boost granted just before last year's election.

"They knew that was very late for this year's budget," the premier said. "They also knew that the speaker-designate could not provide the answers to their repeated questions.

"And they know that there has never been any suggestion, at any time, that traditional sessional help would be cut."

The current fiscal year ends March 31.

Bennett said he didn't mind the way the opposition had united to take advantage of the present situation.

"I just hope they are as determined and as united when they get around to fighting against other staff cuts, in key health areas, brought about by the NDP," he said.

Meg, Tony

From Page 1

pic horseman Roddy Llewellyn, 28.

The Express story says: "The Queen is believed to have given consent for Princess Margaret and the Earl of Enowdon to separate."

The Express says an announcement from Buckingham Palace was expected and might come today.

"The conclusion is that just as the queen's consent is needed before members of her family can marry, it must also be sought and given before they can be divorced or legally separated," the Express says.

Princess Margaret and Snowdon have two children— David Viscount Linley, 14, and Lady Sarah Armstrong-Jones, 11.

At the height of the speculation, Buckingham Palace took the unusual step of denying the reports of a rift in the marriage.

Snowdon left London Tuesday on a three-week business trip to Australia.

Wilson stepping down

From Page 1

months ago. He had told Queen Elizabeth last December he planned to quit this month. Now he would spend more time on his Huyton constituency near Liverpool, content to give advice when asked but otherwise stay out of the political limelight.

He pledged he would not try to influence the leadership struggle.

Wilson served as labor leader for 13 years. He is Britain's longest serving peacetime prime minister in this century.

Unlike in Canada, party leaders are selected in Britain by parliamentary members. The 317 Labor members will vote next week and the result will be announced March 25, parliamentary chairman Cledwyn Hughes announced.

If a second ballot is needed, the decision will be declared March 30 and if a third vote is needed, the result will come April 5.

The London Evening Standard called the resignation a "breathtaking shock" and said it "cannot fail to cause a considerable upheaval" in economically ailing Britain.

In a news conference after his resignation, Wilson said the timing of his announcement had nothing to do with a left-wing revolt in his Labor party last week that led to the defeat of a government proposal to slash public spending by $6 billion.

Questioned about his health, Wilson, who still drinks four or five pints of beer daily, said, "I'm as fit as a flea." Asked if he was happy about quitting, he said: "No, I am not happy. It is a sad moment in many ways — but you feel a release of burdens falling off your shoulders."

While stepping down as prime minister, Wilson will "remain in Parliament as long as my constituency will put up with me."

Wilson began his first term as prime minister Oct. 16, 1964, with a knife-edge majority.

He had two terms as prime minister from 1964 to 1970, when he was ousted by the Conservatives under Edward Heath. Wilson returned to power in February 1974 and kept the premiership in a general election that October

If he had remained in office until February 1977, Wilson would have surpassed Herbert Asquith and Winston Churchill, who each served 8½ years during wartime.

Wilson's political shiftings to keep the party and country together prompted criticism that he is a master of political expediency.

Wilson was born March 11, 1916, in the grimy Yorkshire town of Huddersfield, and at the age of eight he was photographed by his parents on the steps of 10 Downing Street. At 10 he told his mother he wanted to be prime minister one day and never deviated from that ambition.

He was a scholarship student at Oxford and by the age of 21 lectured in economics at New College, Oxford. He was first elected to Parliament in July 1945 and elected as Labor party leader in 1963.

Throughout his political life, Wilson tried to retain the common touch. In addition to drinking beer, he dresses plainly and forgoes the pleasures of the opera and ballet for the soccer stadium.

Your Good Health

Dear Dr. Thosteson: Please comment on post-menopausal spotting and whether this is a usual occurrence for most women.

I am 55 years old and in excellent health.

I ceased menstruating about a year ago and never experienced any menopause problems.

However, about two weeks ago I began to feel the physical symptoms of the onset of a menstrual period, the same as I had felt them in the past (tiredness, a funny feeling in my stomach, tenderness in the breasts, etc.).

Then I began to spot and I had a period that lasted five days.—**Mrs. M.V.**

Menopause results when the production of the female hormone diminishes to a point below normal. After this the adrenal glands take over the duty to some extent.

It is possible, therefore, that you had, at least temporarily, sufficient post-menopausal estrogen to produce the same results as when your ovaries were producing at maximum.

The spotting alone would have represented a feeble response to this. The five-day period indicates a full response.

However, this explanation should not lull you into complacency. Spotting of any degree after a year of no periods can be an important symptom and it should be investigated. Have a Pap smear taken. Your physican may suggest a D and C. The latter would provide tissue for a microscopic study.

There may be a "piling up" of the uterine lining. This is called "endometrial hyperplasia," which can be treated effectively.

The Weather

WEDNESDAY, MARCH 16

Mostly cloudy with a few showers. Winds — Fresh southwesterly. Tuesday's precipitation 1.0 m.m. Sunshine 54 minutes. Recorded high and low at Victoria 8 and 4. Today's forecast high 9. Today's sunrise 6:23, sunset 6:22; moonrise 9:05 p.m., moonset 6:54 a.m. Thurs. Thursday outlook — Mainly cloudy.

East Coast of Vancouver Island — Mostly cloudy with a few showers. Winds moderate southeasterly. Tuesday's precipitation — trace. Recorded high and low at Nanaimo 7 and 3. Forecast high 9. Thursday outlook — Mostly cloudy.

West Coast of Vancouver Island — Gale warning continued. Cloudy with showers. Winds strong southerly. Forecast high at Tofino 8. Thursday outlook — A few showers.

North Coast — Gale warning continued for adjacent waters. Cloudy with showers except snowflurries over the Mainland interior. Windy in exposed areas. Highs near 6 except 4 over the Mainland interior. Thursday outlook — Showers except occasional snowflurries inland.

Extended outlook Friday through Sunday — Periods of rain. Mainly over the weekend. Temperatures near to a little below normal.

READINGS

	Max.	Min.	Precip.
St. John's	— 2	5	3.3
Halifax	— 2		—
Fredericton	— 7	—15	—
Charlottetown	7	—12	—
Montreal	—11	—13	—
Ottawa	—11	—15	—
Toronto	— 1	— 6	—
North Bay	— 5	—15	—
Thunder Bay	— 1	—16	8.1
Kenora	—10	—22	—
Churchill	—23	—30	—
The Pas	— 5	—28	—
Winnipeg	—11	—22	—
Brandon	— 8	—16	—
Regina	— 1	—16	—
Saskatoon	1	—10	—
Prince Albert	— 1	—20	—
North Battleford	3	—11	—
Swift Current	2	— 7	—
Medicine Hat	9	— 8	—
Lethbridge	14	2	—
Calgary	9	—10	—
Edmonton	4	— 5	—
Cranbrook	9	— 6	—
Castlegar	8	— 2	—
Penticton	9	3	—
Revelstoke	5	— 1	—
Princeton	8	— 1	—
Vancouver	10	5	0.8
Prince Rupert	10	5	25.1
Stewart	1	0	19.6
Port Hardy	9	5	3.6
Prince George	3	— 2	10.7
Williams Lake	4	— 1	0.3
Blue River	3	— 1	5.1
Kamloops	8	1	—
Dawson City	—10	—19	2.0
Whitehorse	— 6	— 4	0.8
Fort Nelson	— 7	—14	—
Fort St. John	7	— 2	—
Peace River	5	—12	—
Yellowknife	—16	—28	0.5
Inuvik	—26	—36	—
Seattle	14	5	1.3
Spokane	9	— 2	—
Portland	18	7	—
San Francisco	22	9	—
Los Angeles	24	12	—
Phoenix	27	11	—
Las Vegas	23	6	—
Chicago	2	— 3	—
New York	4	2	—
Miami	31	24	—

TIDES AT VICTORIA HARBOR
(Tides listed are Pacific Standard Time)

	Time H.M.	Ht. Ft.	Time H.M.	Ht. Ft.	Time H.M.	Ht. Ft.	Time H.M.	Ht. Ft.
18	03.55	9.0	10.35	2.6	17.00	7.5	22.30	5.8
19	04.35	9.1	11.30	2.2	18.25	7.3	23.05	6.4
20	05.00	9.0	12.20	2.1	21.30	7.4		
21	00.00	7.0	06.00	8.8	13.20	2.2	22.55	7.6
22	01.00	7.4	06.45	8.4	14.35	2.5		
23	00.00	7.8	02.35	7.6	07.30	8.0	15.55	2.8

TIDES AT SOOKE

	Time H.M.	Ht. Ft.	Time H.M.	Ht. Ft.	Time H.M.	Ht. Ft.	Time H.M.	Ht. Ft.
18	02.55	9.2	09.55	2.6	10.00	7.8	21.40	5.0
19	03.20	9.3	10.45	2.3	17.00	7.3	22.00	5.6
20	04.00	9.2	11.50	2.3	18.15	7.0	23.00	6.1
21	04.45	9.0	12.45	2.4	20.20	6.8	23.50	6.5
22	05.30	8.6	13.55	2.6	22.15	7.1		
23	00.45	6.8	06.30	8.2	14.55	2.9	23.00	7.3

TIDES AT FULFORD HARBOUR

	Time H.M.	Ht. Ft.	Time H.M.	Ht. Ft.	Time H.M.	Ht. Ft.	Time H.M.	Ht. Ft.
18	05.45	11.1	12.30	2.8	19.20	10.1		
19	00.40	6.5	06.25	10.9	13.20	2.3	20.40	10.1
20	01.35	7.4	07.05	10.7	14.05	2.1	21.55	10.1
21	02.35	8.0	07.50	10.2	15.10	2.3	23.00	10.1
22	04.00	8.4	08.40	9.7	16.00	2.6		
23	00.30	10.2	05.45	8.3	09.45	9.1	17.20	3.1

5-Inch Continuous GUTTER in baked enamel
NO SPIKES INSIDE HANGERS ONLY
Supports a Ladder Heavy Gauge .032
479-7121
FREE ESTIMATES
B.C. ALUMINUM
3-11

IGA

At Colwood Corners
1860 Island Highway
Prices Effective: March 17, 18, 19, 20
We Reserve The Right To Limit Quantities
OPEN 9-9 (Including Sunday)

GRADE A BEEF — BONELESS SIRLOIN TIP STEAK lb. 1.59
GRADE A BEEF SIRLOIN TIP ROAST lb. 1.39
TRAY PACK BOILING FOWL lb. 39¢
READY TO SERVE COTTAGE ROLLS lb. 1.59
VEAL CUTLETS lb. 89¢
NO. 1 BULK WIENERS lb. 69¢
I.G.A. 20-LB. ALL PURPOSE FLOUR 2.19
York 48-OZ. TIN APPLE JUICE 49¢
LIBBY'S 48-OZ. TOMATO JUICE 59¢
KRAFT 48-OZ. TIN PEANUT BUTTER 1.89
ROBIN HOOD 19-OZ. CAKE MIX 59¢
BOSTON 12-OZ. CORNED BEEF LOAF 79¢
SWIFT 12-OZ. TIN PREM 79¢
GLAD 10's GARBAGE BAGS 89¢
CHRISTIES 1 LB. PREMIUM CRACKERS 69¢
E. D. SMITH 24-OZ. LEMON CHEESE 89¢
PARKAY 3 LB. MARGARINE 1.49
AYLMER CREAM STYLE KERNEL CORN 3 FOR 99¢
HUNT'S 28-OZ. TIN STEWED TOMATOES 57¢
STAFFORD 24-OZ. FRUIT JAM PECTIN 95¢
NESTLE 15-OZ. TIN PUDDING 2 FOR 79¢
CHERRIO 14-OZ. TIN GREEN BEANS 4 FOR 1.00
SMEDLEY 15-OZ. STEAK & KIDNEY PIE 83¢
NABOB 14-OZ.—WHIP TOPPING MIX 2 FOR 99¢
NABOB LEMON PIE FILLING 39¢
PUREX 4's BATHROOM TISSUES 99¢
McINTOSH & SPARTAN APPLES 7 lbs. 1.00
LETTUCE EA. 19¢
FRESH MUSHROOMS lb. 89¢
CABBAGE TURNIPS lb. 9¢
3-17

France wonders what went wrong

Courting Arabs doesn't pay

PARIS (AP) — France's dreams of billions of extra dollars in trade revenue resulting from its support of Arab foreign policy has been badly shattered. Officials are trying to find out what went wrong.

The answer President Valery Giscard d'Estaing may receive from the foreign trade ministry he charged with explaining where non-military contracts were lost may be deeply embarrassing.

A French source close to the investigation said initial indications showed:

● French politicians dealing directly with Arab countries either deliberately distorted or misunderstood the Arabs' commercial intentions.

● French manufacturers convinced by government publicity they were the Arabs' friends, may have pushed up contract bids out of competitive range on the assumption that political persuasion would help them.

Most striking example of France's difficulties, the informant said was the less recently of a billion-dollar contract for the construction of a petrochemical complex in Iraq to the West German-U.S. Thyssen-Lussom group. After visits to Iraq and conciliatory statements by Premier Jacques Chirac, the contract was expected to go to the French Creusot-Loire Industries Group. In fact,, the informant said, the French bid was believed to have been 30 to 40 per cent over the West German-U.S. offer.

Back in 1974, France abandoned the even-handed Middle East policy approach of most of its European neighbors and openly courted Arab countries and members of the Organization of Petroleum Exporting Countries.

But the OPEC, which issues surveys for the major non-Communist industrial powers, reported that France in 1975 was the fourth-largest exporter to Iran, behind Japan, the United States and West Germany—the same position it held the previous year.

OPEC records show that countries which were criticized by the Arabs as being pro-Israel, such as the United States, the Netherlands, West Germany and Sweden, actually improved their non-military trade with the Middle East more than France.

U.S. cuts ties to Guinea

WASHINGTON (AP) — The United States suspended diplomatic relations with Equatorial Guinea because the small African nation violated "accepted norms of international diplomacy" by barring two American diplomats, the U.S. state department says.

U.S. officials also said Monday the suspension came after an official of Equatorial Guinea sent an "insulting" letter to the two Americans as they concluded a visit there earlier this month. The letter was followed by a telegram last week declaring the two officials persona non grata, barring them from the country.

The two Americans were Ambassador Herbert Spiro and Consul William Mithoefer, who serve in neighboring Cameroon but are also accredited diplomats to Equatorial Guinea.

The U.S. has not maintained a full-time diplomatic mission in Equatorial Guinea since 1971, when a U.S. diplomat there murdered another American official in what was alleged to be a "quarrel over a homosexual act."

Equatorial Guinea, located on Africa's west coast, obtained independence from Spain in 1968. The country has supported the activities of the Soviet Union and Cuba in Angola, but U.S. officials said there was no previous indication from Equatorial Guinea that it was dissatisfied with the activities of U.S. representatives.

She's not a rebel, says Patty's father

SAN FRANCISCO (AP) — Randolph Hearst took the witness stand Tuesday to defend his daughter Patricia, describing her as strong-willed but not a rebel ready for conversion to terrorism.

Hearst also accused a prosecution psychiatrist of urging him to become involved in "plea bargaining" rather than go forward with his daughter's bank robbery trial.

But the main point of Hearst's testimony was that the 22-year-old defendant was not the rebel described in prosecution testimony the day before by Dr. Harry Kozol.

"She was a very bright girl, pretty," said Hearst, president of the San Francisco Examiner. "She was strong-willed, I think. She was fun to be with."

The day ended without completion of testimony in the trial, now in its eighth week. But defence lawyer F. Lee Bailey indicated later he expected closing arguments to begin Thursday, with the case going to the jury possibly that afternoon.

Bailey said outside court that he would have at least one more witness—Miss Hearst's mother, Catherine. A bid by the prosecution to call more witnesses was turned down by the judge, at least temporarily.

Asked by Bailey if he recognized Kozol's descriptions of his daughter as angry and bitter, a rebel in search of a cause, Hearst said: "No."

He described how his daughter would come to visit the family frequently when she was living away from home with her fiance and said he had told psychiatrists "about the same thing I'm telling you now."

Then he told of his meeting with Dr. Joel Fort, who testified that he advised against a public trial for Miss Hearst but denied he was seeking to "fix" the case, as charged by Bailey.

"He (Fort) suggested—he didn't use the word, but plea bargaining was what it amounted to," Hearst said.

Under cross-examination, Hearst said he did not believe Dr. Fort was attempting to fix the case in his conversations with the Hearsts but was asking them to consider the option of plea bargaining.

Before her father took the stand, Miss Hearst and her "best friend" of schooldays traded grins across the courtroom. Patricia Tobin said from the witness stand she wanted to help Miss Hearst "any way I could."

Miss Tobin, 21, sought to give jurors in the bank robbery trial an alternate explanation of a damaging tape-recorded talk she had with the heiress defendant two days after Miss Hearst was arrested.

She swore she never told the FBI that Miss Hearst probably had joined the Symbionese Liberation Army which kidnapped her two years ago. She denied every damaging statement about Miss Hearst attributed to her in FBI reports.

Guerrillas bar rebel troops

BEIRUT (AP) — Syrian-backed Palestinian guerrillas blocked a rebel army tank column from entering Lebanon's capital Tuesday as part of Syrian pressure for a non-violent settlement to demands for the resignation of Lebanese President Suleiman Franjieh.

A third armed group, the military men led by Moslem Brig. Aziz Ahdab who declared an army coup against the Christian president last week, waited uneasily for the politicians to resolve the dispute.

The Palestinian Saiqa guerrillas, who take orders from the Syrian government, received fresh reinforcements and set up roadblocks at the capital's southern edge with heavy weapons.

Behind them for several miles to the south were soldiers from the renegade Moslem "Lebanese Arab Army" of Lieut. Ahmed Al-Khatib, lounging around their tanks, armored cars and pirated troop-transport trucks. Khatib's rebels now support Ahdab's coup.

Ahdab's army coup, which won backing from a two-thirds majority of parliament during the weekend, capped 11 months of civil war, army disintegration and lawlessness growing from Moslem demands for more power in Lebanon's Christian-dominated economic and political system.

Ahdab has issued half a dozen threats to shell Franjieh out of his hilltop palace if he continues to ignore the resignation order, first given when Ahdab named himself "provisional military ruler" Thursday night. Franjieh, however, has held out, his palace surrounded by 1,200 loyal troops and 600 Christian gunmen.

Evidence of irritation at the Syrian-imposed delay also came from Kamal Junblatt, the most prominent leader of Moslem leftist forces and the political brain guiding Khatib.

"The explosive situation cannot be allowed to continue," he said.

Franjieh let it be known Monday night he would consider resignation under certain conditions—the main one that any head of a provisional military government be a Maronite Christian. This restored political bargaining and defused the military standoff caused by Ahdab's threat to blast Franjieh out of the palace.

Yasser Arafat, leader of the Palestine Liberation Organization which has backed the Moslem Lebanese, flew to Damascus for consultations with President Hafez Assad.

The Phalange party, headed by Pierre Gemayel, also had a delegation in Damascus.

Adrift five days

Plastic 'lifeboat' saves fishermen

FORT MYERS, Fla. (UPI) — Two men, adrift for five days in the Gulf of Mexico in a plastic-foam "lifeboat" without food and water, were rescued by a shrimper Tuesday.

"I said a lot of prayers," William Bostic, 37, of Marathon, Fla., said when asked how he and the boat's skipper survived. "That and a lot of hope and concentration and never giving up."

Bostic had quit the trucking business recently, moved from Wilmington, N.C., and turned to the sea for a living. He said he and skipper Cecil Davis, 52, had anchored their 31-foot grouper boat, Topsy, about 20 miles offshore Thursday night. The skipper was sleeping below and Bostic was sleeping on the deck.

"About midnight, I woke up and the boat was awash," Bostic said. "It went down in about three minutes."

Davis was pitched through the windshield and into the water.

"All we could do was to get our lifeboat off and that was it," Bostic said. The "lifeboat" was the hull of a plastic-foam sailboat that the two had lashed to the ship before setting out.

"After the boat went down and all this stuff was floating around, we picked up part of a ice chest that was floating by," Bostic said. "We took turns crawling into the ice chest to get out of the wind at night and to get some protection from the sun during the day."

Finally on the fifth night, with the skipper delirious most of the time, Bostic saw a ship on the horizon and paddled to it.

Jury finds Good guilty

SACRAMENTO, Calif. (UPI) — Manson cultists Sandra Good and Susan Murphy were found guilty Tuesday of conspiring to mail 171 death threat letters to business executives whom they accused of polluting the environment.

Following a wild closing argument by Miss Good, former roommate of would-be presidential assassin Lynette Fromme, the seven-woman, five-man jury returned the verdict after deliberating for only 1½ hours. The defendants displayed no immediate reaction.

that SPECIAL RING her engagement diamond

You want to be engaged! You're wondering where you can find just the right diamong ring. We have one to suit every taste . . . every budget, and we guarantee the quality and value of every diamond we sell. Try on our 90 years of experience for size.

A. Matched Wedding Pair, 14K/18K florentined gold. 3 diamong engagement ring $350
Wedding band $90

B. Diamond Solitaire Ring set in 14K gold mounting . . $300

Diamong ring prices start at $150

Mayfair Shopping Centre
Phone: 385-2744

1209 Douglas Street
Phone: 385-1911

VANCOUVER
VICTORIA
CHILLIWACK
KAMLOOPS
KELOWNA
VERNON

Grassie Fairbanks
1886 1976
Celebrating our 90th year

2-24

Fifteen beautiful stores throughout B.C.

STEWART & HUDSON
BUILDING SUPPLY CENTRE

FIR PLY SALE

Unsanded, D grade, waterproof glue. Douglas Fir Ply. All 4'x8' sheets. Fir ply prices are rising about 10%!

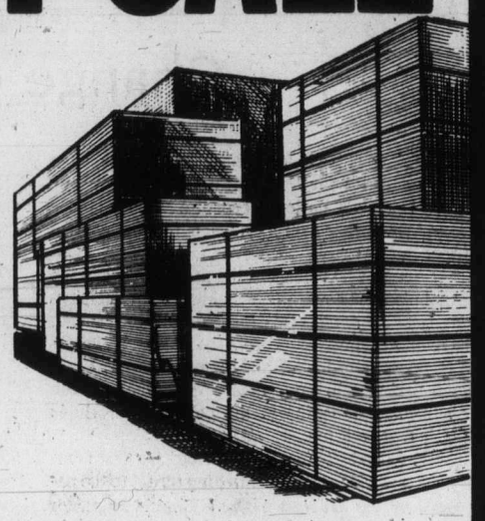

5/16" Sheet 4.77
3/8" Sheet 4.99
1/2" Sheet 6.88
5/8" Sheet 7.77
3/4" Sheet 9.44

Particle Board Sale

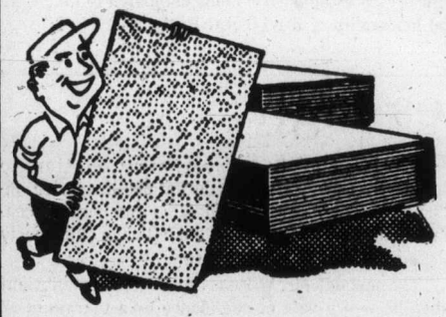

First-quality K3 particle board. 4'x8' sheets for underlays or shelving and many uses inside the home.

5/16" Sheet .. 3.19
3/8" Sheet 3.44
1/2" Sheet 3.99
5/8" Sheet 4.44
3/4" Sheet 5.77

Latex Exterior Stain

Latex Fence and Shingle Stain for sheds or cottages. Easy clean-up with water. Brown, green or barn red.

EXCELLENT VALUE!

GAL. 4.88

Mirrors! Mirrors!

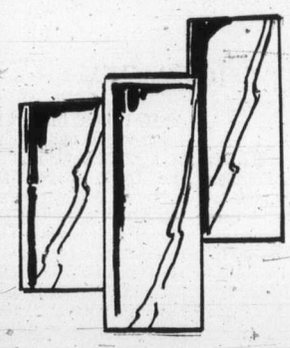

Mirror, Mirror on the wall, who has the lowest priced mirrors of all?
Stewart & Hudson with direct imports from Europe of fine quality crystal with coppered moisture-resistant backs.

CRYSTAL
16"x48" 10.44
24"x28" 9.44
60"x30" 24.99

PLATE
12"x24" 4.99
28"x42" 19.99

Plastic Laminate Sale

1/16" Counter Topping in popular marbles and patterns — made in Israel, a first-quality product.

4'x8' SALE 12.88

2'x8' SALE 6.44

STEWART&HUDSON CHARGE&BUDGETACCTS NODOWNPAYMENT

400 GORGE RD. EAST 386-3211

Victoria hudac MEMBER

OPEN 7:30 a.m. to 5:30 p.m. INCLUDING SATURDAY

Prices Effective Until March 22nd

master charge

3-16

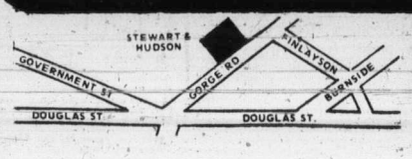

STEWART & HUDSON
BUILDING SUPPLY CENTRE

The Daily Colonist.

"An Independent Newspaper . . . The Organ of No Clique or Party"

1858 — Published every morning except Monday by The Colonist Publishers Limited at 2621 Douglas Street, Victoria, B.C., V8W 2N4. Second class mail registration number 0516. All undelivered copies or any notices respecting changes of address are to be sent to the above address. Member Audit Bureau of Circulation — 1976

RICHARD BOWER — Publisher and Editor-in-Chief

Change of tune

PRIVATE CITIZEN John Turner seems to have developed a far better grasp of the problems besetting Canada's national economy than Finance Minister John Turner ever had during his lengthy term of office.

That a man who has spent the past 10 years in the upper echelons of government holding such decision-making positions as registrar-general of Canada, minister of consumer and corporate affairs, solicitor-general, minister of justice and finance minister could be transformed into an ordinary concerned citizen after a brief six months in the cold hard world is nothing less than a modern miracle.

It might also be taken as an apology for past complicity and a warning of the continuing threat to the nation posed by the Trudeau clique.

In a well-paced speech before the Ontario Economic Council Monday, Mr. Turner did a masterly job of dismantling the government's economic policies one by one. He attacked continuing government expenditures, Ottawa's method of the application of controls, the decision of the government to maintain them indefinitely and the injustices brought about by the attempts of the federal government to follow impractical economic theories.

In some areas Mr. Turner, citizen, seemed to be criticizing the earlier actions of Mr. Turner, minister. He said, for instance, that it has been argued that government expenditures are not inflationary even though they are increasing more quickly than output as they redistribute purchasing power. This, it might be recalled, comes perilously close to his own position as finance minister when he brought down his last two budgets.

However, be that as it may, he has today changed his tune. "Surely," he says, "that is not so. Those from whom a share is taken fight to preserve that share by increasing their money claims."

Mr. Turner also took exception to Prime Minister Trudeau's implied threat that Canada's present economic and social system could be changed. The main thrust of his argument here was that any alternative would remove the political and economic freedom Canada now enjoys.

Certainly Mr. Turner's words were effective. Had they been made at the time of his resignation they would have been devastating.

Difficult as it is to guess whether Mr. Turner has future political ambitions, his speech could easily be interpreted as an opener in his campaign to take over the leadership of the Liberal Party.

Tory hopes high

FOR THE FIRST TIME in the long parliamentary history of the United Kingdom, the prospect of a woman occupying the offices at No. 10 Downing Street in the near future is very bright indeed.

Prime Minister Harold Wilson's resignation, which he called "irrevocable," was announced Tuesday. He will leave office as soon as the Labor Party elects a new leader. And that leader, whoever he may be, assumes the mantle of the prime minister.

It has been the custom, not likely to be abandoned in this instance, to call a general election so that a new prime minister can obtain a personal mandate.

It may not come immediately, but it will not be delayed for long. It will provide the opportunity for Margaret Thatcher, leader of the Conservative Party opposition, to test her popularity with the electorate. And there are significant signs that point to her success.

For one thing, there is more solidarity among Conservatives than under the leadership of Edward Heath. In a recent byelection, the Conservative candidate won a substantial 5 per cent increase in support which gave his party cause for jubilation.

It was considered proof of wavering Labor support which, if it applied in Coventry, the seat in contest, would be reflected elsewhere and would be sufficient to ensure a Conservative win in a general election.

Possibly more important to the Tory hopes is the fact that there is disarray within the Liberal Party, with the leader, Jeremy Thorpe, under slanderous attack but inevitably damaged to the point that his resignation is likely.

Moreover, in the ruling Labor Party there is sharp, and often bitter dissension.

On March 10 a government motion to drastically reduce spending in the public service, including the holy cows of education and hospital construction, was defeated when the left wing of the party abstained from voting in a bloc.

The next day Mr. Wilson recovered his equilibrium when he won a vote of confidence by a margin of 17 when the rebel left returned to the fold.

But with a parliamentary majority of only one seat, the Labor government's position is always precarious, and with two byelections pending in areas of doubtful Labor strength, uncomfortably shakey.

In the coming electoral test much may depend on Labor's choice of a successor to Mr. Wilson. There are three possibilities immediately apparent: James Callaghan, the formidable foreign secretary, Denis Healey, chancellor of the exchequer, both of them moderates, and the erudite radical left-winger, Anthony Wedgwood Benn, energy minister.

There is a possibility Mr. Benn might gain the upper hand if the left-wing dissatisfaction with Mr. Wilson's leadership is not appeased. He would not have the popular appeal of either of his colleagues, however; and the party is well aware of it.

But neither Mr. Callaghan nor Mr. Healey would face with total equanimity the prospect of meeting Mrs. Thatcher on the hustings. Not only would this scholarly woman command an impressive Conservative vote; she would almost certainly take to her party's candidates a number of disenchanted Liberals, to say nothing of what could be an overwhelming majority of women voters from all political sectors.

It's a fascinating area for conjecture.

"Now taxpayers are including messages to Mr. Trudeau in their tax returns."

On Canadian foreign policies

Where do the Tories stand?

By LUBOR J. ZINK from Ottawa

In the policy papers Tory leader Joe Clark used during his campaign, a section on external affairs and defence deplores the mess the Trudeau government has created. The country does not understand what Trudeau is doing. Clark says, external affairs are no longer debated in Parliament, and foreign policy matters are decided by the prime minister and his non-elected advisers.

The Armed Forces have been decimated to the point where Canada not only cannot meet her collective defence commitments, but right now "could not even meaningfully enforce extended fishing limits."

All that would change swiftly and dramatically, the policy papers promised, under a Clark administration.

★ ★ ★

Mr. Clark took a big step toward that objective by winning the Tory leadership race but his first opportunity to form a government is not likely to come before late 1978 ("assuming of course," as Court Jester Larry Zolf put it in a recent article, "Trudeau allows free elections").

Before then, however, Mr. Clark can, and indeed should, demonstrate to the country in what respects and to what extent his foreign and defence policy would differ from what Trudeau has been doing in the past eight years. There is nothing to stop Mr. Clark from starting to show right now what basic principles he intends to follow.

He outlined some in his policy papers. For example: "Canada's relations with the United States must be governed by the recognition that we share common goals . . ." And: "Our commitment to NATO goes deeper than a treaty; it is based on the need to defend common values against a common enemy."

★ ★ ★

These two statements imply a conviction that Canada and the U.S., together with their NATO allies, share certain fundamental values which they are determined to defend against a common enemy.

If by shared values Mr. Clark means the essentials of the democratic system that provides the freedoms we take for granted, then the Common enemy must be the totalitarian system whose openly declared and relentlessly pursued objective is destruction of the democracies.

Assuming that this is what Mr. Clark means and that he is sincere in wanting to restore "Canada's proud tradition in external affairs," he cannot possibly let such a glaring clash as now exists in official Canadian and U.S. attitudes to the Communist regime in Cuba, pass without a clear statement of his stand.

★ ★ ★

When Prime Minister Trudeau goes to Cuba and, at a time of massive Soviet-directed Cuban military intervention in Africa, makes a demonstrative display of his "Viva Castro" endorsation of an aggressive dictator whom the president of the United States subsequently calls "and international outlaw," can an aspiring Canadian national leader remain silent if he believes that we share common values, common goals and common enemies with our southern neighbor?

The contrast between President Ford's and Prime Minister Trudeau's assessment of the Castro regime provides an excellent opportunity for Mr. Clark to demonstrate whether or not he really meant what he stated in his policy paper on foreign and defence policy. It's not really possible to be sincere about shared values and remain silent when there is a glaring clash of official perceptions of those values. And since the question of attitude to aggressive totalitarianism is above all a moral issue, the Ford-Trudeau diametrically opposed attitude to Castro cannot be dismissed as falling into the category of inevitable but unimportant disagreements among friendly neighbors and allies.

Fidel Castro either is, or is not, one of the mass murderers and despots this terrible age of totalitarian horrors has spawned. If he is the bloody tyrant his own sister Juanita and some 800,000 refugees (almost 10 per cent of Cuba's total population) attest he is, then Trudeau's attitude is morally wrong. And if Castro is the tool of Soviet imperialism his own recent statements on subordination of Cuba "to the international needs of the struggle for socialism" show him to be, Trudeau's actions are harmful and dangerous to Canada and her allies.

Mr. Clark who hopes to replace Trudeau after the next election, has an early opportunity and duty to show on such specific tell-tale issues of foreign policy where exactly he stands.

While dealing with this subject, it wouldn't do Mr. Clark any harm to point out that in a Soviet summary (published as paid advertisement in our newspapers) of the long keynote speech to the 25th Soviet Communist Party Congress, Leonid Brezhnev urged all good Bolsheviks and their fellow-travellers to give their all-round co-operation "in the building of a new society." Surely Mr. Clark has every right to wonder out loud about the coincidence of Brezhnev using the same term as Trudeau — or is it the other way round?

Copyright Toronto Sun Syndicate

Today in History

By The Canadian Press

The Stamp Act, one of the major causes of the American Revolution, was repealed by the British Parliament 210 years ago today — in 1766. The act, designed to raise revenue in the American colonies, drew stiff opposition at once. It was so great that revenue amounted to less than the cost of the collection.

1845 — The Geological Survey of Canada was established.

1943 — The price of wheat reached $1 a bushel for the first time since 1938.

1953 — Toronto Telegram began publishing a Sunday edition. This was discontinued July 28.

1971 — Ontario Court of Appeal ruled that Ontario's 94 county court judges could try divorce cases.

1975 — Portugal's Military Revolutionary Council was sworn in as the country's supreme ruling body.

An atmosphere of insecurity

Lebanon a long way from recovery

By JOSEPH FITCHETT from Beirut

"Don't mistake a few remaining buildings or shops for Lebanon, the spirit is gone," a Lebanese commentator says, surveying the queasy pax Syriana in this country.

He is one of many here who are silent in print during these days of obscure, often violent political jockeying. No national renewal has yet succeeded the open civil war that cost at least 12,000 dead, 40,000 wounded, a quarter-million displaced persons and half the factories burnt or looted.

Abductions and murders feed the atmosphere of insecurity. Employees are afraid to cross sectarian lines to their jobs. Streets, lined with blast-taped windows, empty at dusk. Little rebuilding has started, but artisans do a brisk trade in steel security grills for the remaining inhabitants. The first shipment of $12 million United Nations emergency relief is due, but reconstruction is only at the discussion stage.

★ ★ ★

The Lebanese political process obstinately refuses to transform the Syrian-imposed truce into a new departure for this traumatized country.

The bill of reforms announced by President Suleiman Frangie are accepted as an excuse to avoid fighting. But they have really satisfied nobody except the president and his Syrian protectors.

The Maronite Christian Establishment, whose perogatives remain essentially untouched, complain that the Palestinian problem, their official grievance, remains unsolved.

The conservative, Muslim Establishment, the actual beneficiaries in terms of adjustments in Parliament, the Army and the premiership to ensure parity in power sharing, realize that any changes will only take effect in two years' time.

Lebanese radicals fought to end the so-called "confessional" system, which funnelled power through the traditional leaders of each religious sect. Despite modest proposals, it remains a political fact, and electoral reform has been shelved, too.

★ ★ ★

In the context of these fundamental conflicts, Lebanese politicians have unrepentantly resumed their habits of haggling and hypocrisy, like Bourbon monarchs who have failed equally to learn and to forget.

Plainly the case-fire is only preserved by the Syrian commitment.

Through proxy Palestinian contingents, which now number a reported 5,000 men, Syria — and the Palestine Liberation Organization — have the force to deter or circumscribe any large-scale outbreak of fighting. Syria could presumably strike one more blow to jolt the agonizingly slow Lebanese pace towards law and order.

Governing habits in Damascus rely on an apparatus of authority. But in Lebanon the Army, the sole possible enforcement arm, has fragmented badly. Renegade commands exist in three outlying regions. Any attempt to rebuild a strong army will revive unresolved Lebanese political conflicts.

The Syrian mediators stumble on the lack of any common denominator among the embittered political factions. In addition, Arab rivals are sniping at the Syrian hegemony, notably Iraq and its Palestinian proteges in the extremist "Rejection Front".

It amounts to a war of attrition, which Syria will suffer more acutely as the spring deadline approaches for new decisions on the Israeli-occupied Golan Heights.

"There is a convergence of words in Lebanon, not a convergence of interests," an Arab analyst says. Syria's goal is to consolidate its leadership over Israel's "Eastern Front" — Jordan, Syria, Lebanon and the Palestinians.

★ ★ ★

The process is advancing solidly with Jordan, which shares the Syrian resentment at being abandoned by Egypt. The pragmatic co-operation between President Hafez Assad and King Hussein is designed to give both countries more staying power and leverage.

The Palestinians are more skittish. PLO chairman Yasser Arafat has brought into Lebanon PLA units from Egypt as a slight counterbalance to the Syrian-based forces. However, Arafat appears confident that Syrian policy converges with his own aims for the Palestinians. But Arafat's relations with the extremists in his own movement here will have to clarify before the Syrian strategy of a solid Arab front can gell.

OFNS Copyright

The Now Society

"I can't remember which I want over here, the plants or the affordable antiques."

I Beg to Differ

A one-time 'zapping'

By FRANK LOWE from Montreal

This plan I have to help the government get rid of its surplus powdered milk and eggs — and even more important, to help the poor old taxpayer — sounds so simple I know it couldn't possibly work.

Simple solutions are very unpopular these days, or so it seems. Perhaps there is some kind of unwritten law that requires any cabinet minister caught making a simple decision to resign immediately.

But as I am no cabinet minister, and so have nothing to lose, I will fearlessly put forward my suggestion as to how we might handle our surplus problem to everybody's benefit.

As I understand it we now have a complicated system which is designed to encourage the production of such thinks as milk and eggs. This system is also supposed to find a way to sell these products once they have been produced.

But the system seems to be only working in one direction. It has produced a lot of eggs and milk, all right. But it can't sell the darned stuff, and what little it does sell is sold at a loss.

But it isn't sold at a loss, or a lower price, to Canadians. The only people who can benefit from our cut-rate produce are those who live in other countries.

The result is that Canadian taxpayers and consumers are, as usual, being zapped in two directions. Our taxes are used to support the system, but prices of this produce which can't be sold continue to go up.

★ ★ ★

Now I realize that it is unethical to bring prices down. But if we are in a spot where we can't even give the stuff away to other countries, why don't we give it to ourselves?

As we all know, our taxes support medicare and hospitals. They support jails and many other federal, provincial and municipal institutions. And today all of these institutions, as prices continue to soar, are in need of more and more money — our money — to continue to operate.

Food costs figure among the major expense items. So instead of having these institutions go on the open market for food purchases, why don't we give them our surplus stuff? We can't eat it, we can't sell it and it is mighty expensive to store.

So set up some kind of a system whereby this food, before it rots and while it is still fit for consumption, can be channelled to public institutions. It might not sound like much at first glance, but if every public-supported organization which has to feed people all across the country did not have to pay for milk and eggs, it would add up to give a saving.

Instead of having to use more tax money to meet ever-increasing costs, this saving could be used. As I said, it might not be much but today, as any taxpayers will tell you, any little help would be gratefully received.

Naturally the taxpayer would still be called upon to support this system which encourages over-production. But this would mean he would be zapped only once. Not twice. And while being hit over the head once is painful enough, it is less painful than being hit over the head twice.

★ ★ ★

Right about here some people may be saying this sounds as though I was advocating that people in such places as hospitals be fed inferior food. That is not the case at all.

They would be getting the same food, of the same freshness and quality, as the housewife buys for her home. It merely means that the institutions wouldn't have to pay for it.

Anyway, that is my suggestion. Perhaps it wouldn't work, but I do think something should be found that will work.

It could be that I am incurably old-fashioned. But I do recall the days when food was a very precious item to most Canadians and waste was considered a major sin.

That might be one reason, I suppose, why the thought of tons and tons of perfectly good food being left to rot in warehouses, or being peddled abroad for prices far below what we pay here, upsets me.

No wonder Mr. Trudeau says our traditional marketplace isn't working. How can it when we have a government that can't even tackle such a basic problem as what to do with our food?

Gorde Hunter

IT WOULD seem somewhat ironic that the good ones, or the great ones, of the sporting world, are also the most helpful, the quickest to offer a hand for a good cause.

Too many of our athletic performers grab the money offered and run. They fail to grasp the fundamental truth that everyone needs help at one time or another and that the fortunate among us are actually honor-bound to aid those of not-so-happy circumstances.

Fortunately, the good ones came along and negate, to a great extent, the harm done by the selfish group. There is always the example of the local Kiwanis Sportsman's Dinner and this Monday past the good ones once again shone forth with their fine examples.

THE NAMES rank at the top of any list — Foster Hewitt, Bill Baker, Jack Donahue, Rodger Ward and Vince Lombardi Jr. Many of them — most of them — had to travel many hundreds of miles to attend this dinner (the proceeds going to the Crippled Children's camps here on Vancouver Island) and not one of them received any remuneration outside of expenses. And I've got a strong hunch some of them didn't even bother to pick up expenses.

You must also realize the demands on their time are many. They are besieged with requests for such appearances and I know they accommodate as many as humanly possible.

JUST STOP and consider what it would mean to your life if, instead of going home to the pipe, slippers and TV routine every night, you had to haul yourself off to a speaking engagement, a fund-raising event or to act as a judge at a quoits tournament. It would get just a little wearing, yet it's common fare for those in the athletic limelight.

I'm often asked how we are able to get such luminaries to our Victoria banquet. Believe me, there is no set plan or pattern and luck has a lot to do with it.

Bill Walker got Jack Donahue (coach of Canada's National Basketball team) to come — Bill having known Donahue for some time. Donahue, one of the funniest speakers on the rubber chicken circuit, didn't hesitate one second in accepting the offer.

OUR Jim Tang was visiting the new Kingdome in Seattle last fall and made the necessary contact with Vince Lombardi Jr., the administrative assistant to the boss of the NFL Seattle Seahawks.

The B.C. Lions, through the good offices of Mike Sone, arranged for all-Canadian defensive end Bill Baker to come over and Reg Midgley and Barry Ranking, the Western Speedway fellas, were instrumental in getting famed Indianapolis driver Rodger Ward to fly up from his Los Angeles home.

I traded on a long friendship with Foster Hewitt to get that worthy here and, as usual, Foster Hewitt only wanted to know one thing — was the dinner for charitable purposes.

When assured it was, he said fine, count me in.

So once again the Saanich Kiwanis Club, the Victoria Sports Council and the gentlemen of the media who actually arrange the dinner, are indebted to these famous personages for their contributions towards the success of the undertaking. They are all class persons and invariably they leave us with the impression we did them a favor by asking them to come. The favor, of course, was done by them and we appreciate it.

And speaking of favors, a thank you to Bob Harvey of CP Air and Stan Mooney of Air Canada for their efforts in bringing some of the guests to Victoria. Without their help, a lot less money would be going to the Crippled Children's camps.

★ ★ ★

THAT hostage-taking incident in Calgary after the killing of a Calgary policeman, would be revolting enough under any set of circumstances, but becomes ludicrous when you digest the fact both of the criminals involved, were out on from previous charges.

Not just any run-of-the-mill charges, but one of attempted murder and the other of murder.

Deplorable incidents of this kind shock the public into a state of disbelief, because the general public is not really aware of the all-too-lax laws governing the granting of bail to dangerous offenders. Murder and-or attempted murder rate as dangerous as anything you can find. To the public, such freedom is unwarranted and inexplicable, giving further truth to the theory of permissiveness in our court system.

THE EVENTS during the weekend in Calgary bear out the contention that those charged with such offences, should not be allowed freedom while the disposition of their trials is taking place.

One Calgary policeman is dead as a result of the alleged actions of the two criminals—a death that should have never occurred and one that would not have occurred had the law possessed the proper safeguards.

Politicians like Senator Ray Perrault have suggested there will be a public outcry surrounding the affair, which might rate as the understatement of the year. Not just an outcry, but a cacaphonic outcry, hopefully, so that the looseness of the system can be tightened to the degree where such men could not be set free while under the gravest of charges in our books.

U.S. ballistic missile fired from submarine

$300 billion

By GUY HALVERSON
from Washington

The spiraling worldwide arms race — now reaching a staggering $300 billion annually — is endangering economic growth in developing countries and increasing the danger of eventual world war, according to military and arms experts here.

Moreover, according to congressional sources, there is currently no serious international effort to check conventional and strategic (nuclear) arms sales to developing nations.

★ ★ ★

One "hopeful" note, according to these congressional sources: Many developing nations — particularly in the Mideast and Africa — are so "sated" with conventional arms purchases that large expenditures for new weapons systems would be difficult and/or unnecessary.

While 60 per cent of all arms purchases represent money spent by the United States and the Soviet Union, the amount of money spent by developing nations on weapons has more than doubled between 1960 and 1974 — rising from $15 billion to $39 billion annually, a new, private study indicates.

The findings on 1975 military expenditures were released in a study sponsored by three arms-control groups — the Arms Control Association, the Institute for World Order, and the Members of Congress for Peace through Law Education Fund.

★ ★ ★

Some congressional sources familiar with the findings say that in certain respects the statistics may be misleading. While the bulk of the spending was by the Soviet Union, the United States, and European NATO and Warsaw Pact nations, the only areas of large-scale military purchases were in the Mideast

Beyond that, purchases were diffused — and mainly represented the current high costs of weapons (such as multimillion dollar aircraft systems), rather than massive numerical increase in quantities of weapons. Just to buy a relatively inexpensive air wing, it noted, can quickly represent billions of dollars in outlays.

However, the congressional sources do not dispute the ultimately disastrous effect on the economies of developing nations caused by diverting money from agricultural and economic development to weapons.

"The main effect is to perpetuate the very instabilities in a society that have led to the call for weapons in the first place," says one congressional source.

"The economy falters rather than grows. Soon the guns—ostensibly purchased for defence — are used internally, to mute criticism."

According to the report, as much as 25 per cent of all scientific manpower is being used for weapons development.

★ ★ ★

One positive trend in the report: While arms purchases are well ahead of world health care ($300 billion in 1975 compared with $160 billion), there is some evidence that educational expenditures ($280 billion for 1974) may be ahead of or at least keeping pace with arms sales.

Recently, Dr. Malcome R. Currie, Assistant Secretary of Defence for Research and Development, said he believed the next few decades will be particularly dangerous because of the proliferation in arms sales.

Among major issues facing arms-control experts is how to check international competition between nations to sell arms world wide. While the U.S. and Soviet Union are the two largest arms traffickers, the United Kingdom, France, West Germany, Czechoslovakia and Poland also have energetic sales programs.

Copyright 1976
The Christian Science
Publishing Society

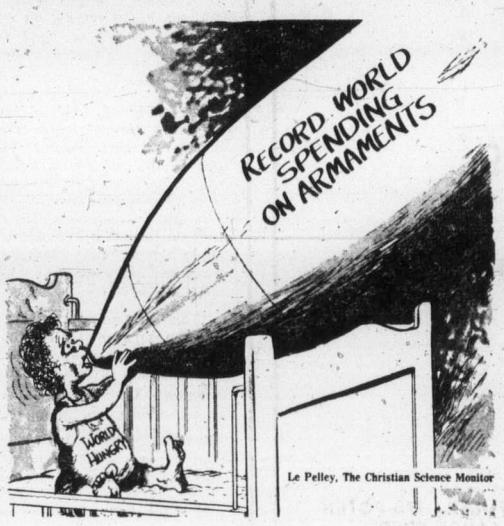

Biting the bullet

'Run-flat' tires to save fuel

Just around the bend

By FRANK MACOMBER

How many times have you heard a chagrined motorist observe:

"If they wanted to they could build a tire that never would wear out."

The "they," of course, are the tire builders.

Well, the motorist has a new ally, E. M. Estes, president of General Motors.

He has challenged the rubber industry to help eliminate spare tires of the future and reduce car weights to save nearly a million gallons of gasoline a day.

"Obviously we can't do that with cars already on the road," Estes concedes.

"But that hypothetical figure of a million gallons gives you an idea of the potential.

"The trouble is, we still don't know how to eliminate the spare on cars of the future without having to put additional weight and cost into heavier tires and possibly extra equipment on cars."

★ ★ ★

The challenge, says Estes, is to develop a four-tire, run-flat system that would do the job without adding so many new pounds on the automobile.

We need to save all the pounds we possibly can by removing the spare, maybe one of these days up to say, 80 to 90 per cent of its total weight.

As a stopgap, the auto industry soon will begin equipping new cars with smaller, temporary spares to save up to 20 pounds, according to Estes, or a third of the weight of a conventional spare.

★ ★ ★

The smaller tire will allow more trunk space, too, and that's important in compact and subcompact cars.

Firestone Tire and Rubber Co. officials must have got wind of Estes' challenge ahead of time, for Mario Di Federico, Firestone executive vice president, had an answer ready.

He says the next generation of tires will be so smooth running when flat that drivers will need a warning on the instrument panel to know about a deflated tire.

So, says Di Federico, air-pressure warning systems are being developed in response to the auto industry's concern that motorists would drive too far on flat tires and ruin them without knowing it.

The warning systems also will make a big hit with truck operators who often have a tough time checking inner dual tires.

Di Federico says a warning system will be vital when Firestone's Advanced Concept Tire (ACT) shows up on the market. Its upcoming Tempa-Spare, a small, light, inexpensive spare tire, will be on some 1977 model autos as an interim accessory until the ACT follows in a few years. The latter will wipe out the need for a spare, jack and lug wrench. That means more room in the trunk and weight savings of about 40 pounds, Di Federico says.

"The ACT doesn't flop on the rim as the conventional tire does when air is lost," he explains. "It's this flopping which makes steering so difficult and it damages the tire and wheel as well."

The ACT warning system is being designed so that when air pressure drops by an amount determined by tire size, a pressure-sensitive switch on the inside of the rim activates an electrical circuit.

★ ★ ★

A contact is mounted on the inside of a wheel stud and another on the brake housing. When the system is activated, those contacts touch as the wheel rotates and triggers an alarm system.

Copley News Service

Seat belts cut Swedish injuries

The incidence of serious and moderate injury by front seat occupants of cars traveling on Swedish roads has dropped about 40 per cent since the advent of mandatory seat belts.

The figures were provided in a survey by Saab-Scania and Dr. Claes Goran Backstrom, a prominent auto injury specialist.

To the editor

To be considered for publication in entirety or in part, letters to the editor should be on subjects of general interest. Preference will be given to those that are brief and to the point. Pen-names will be used, if requested, but all letters must be signed by the writer whose address also must be included.

An old tactic

Your front page of March 11 reports the view of Professor Fattah that those who favor capital punishment are "vindictive, retributive and bloodthirsty" and he advises the government to ignore such people because "A democratic government . . . should help to shape moral sentiments to rational common ends."

The good professor thus appoints himself a judge of morals and a judge of whatever is rational, and it is interesting to note that his report was commissioned for the government by none other than Solicitor-General Allmand.

His tactics of abusing his opponents is an old one, and his definition of the function of a democratic government gives the amusing impression of a "big brother" secure in his own conviction that he is more moral and more cultivated than those who fail to share his convictions.

Those who advocate a form of capital punishment are, for the most part, only those ordinary citizens of good will who feel more concern for the victim, or the potential victim, than they do for the murderer, and who feel that in the face of the murderers' contempt for human life we have a duty to require an absolute guarantee as provided by law, not to be flouted by a minority of theorists in high places, to at least protect the lives of wardens and police to the utmost, even if not of any others.

S. R. FORREST,
320-1575 Begbie St.,
Victoria.

Which?

In the article "Instead of the Noose" (Colonist, Feb. 27), Dr. Efrat argued against the death sentence because of its supposed brutalizing effect on society and the possibility of executing an innocent man.

As an alternative he suggests a system of special prisons for those convicted criminals whose crime calls for permanent removal from society. Dr. Efrat offers a new sentence, which would read, ". . . that you be taken from this place to a prison in the high Canadian Arctic, and that you repay your debt to society by hard labor for as long as you shall live . . ."

Does Dr. Efrat propose that Canada establish its own Gulag Archipelago?

Has he considered the costs of constructing and maintaining these special Arctic prisons? Has he considered the increased risk to prison guards from inmates who would have no hope for parole?

Perhaps Dr. Efrat might consider the prospect of eliminating both the costs and the risks by giving our Canadian criminals to the Soviets to be worked as slaves in their Siberian salt mines.

Which is more brutalizing, the death sentence or permanent slavery?

DAVID J. PURSER,
4-1000 Tillicum Rd.,
Victoria.

Free will

I don't wish to berate any group on the basis of their beliefs, but I would like to show an opposite side of the coin concerning a letter you published on March 11 "Action" from the Parksville Women's Christian Temperance Union.

Where do these groups get the belief that they speak for the majority of the population with their views on the elimination of "pornography" when in fact, it is the population, the people, who frequent these theatres and purchase the books and magazines. And the most important point of all is that these things are done of the people's free will.

There is no way we can have a church or religious group making value judgments on behalf of the people these days, when it would affect those members of the population, specifically atheists, of whom there is a growing number who base no part of their life on the belief in God or the writings of the Bible. Bearing these facts in mind I'm sure all would agree that censorship based on religious ideas does no one justice.

ROGER
Cedar Hill X Rd.,
Victoria.

Disgrace

As one fortunate enough to reside in Oak Bay, I pay the municipal tax levy in return for such privileges without reluctance. As most professional or business men, my income has kept pace with spiralling inflation, which, in turn, has caused taxes to increase. Unfortunately, such is not the case for a large number of retired people living on fixed incomes who wish to remain living in their single family dwellings.

Much to my chagrin, I read a statement in the Colonist attributed to the Mayor of Oak Bay wherein he makes a comment on the $10,500 arrears in in taxes by a private business operated on municipal lands. He is quoted as saying, "I wish the Riding Academy was not taxable." Surely, His Worship was mis-quoted because within the same week, one of the aldermen made a submission to the Commission on Property Taxation, on behalf of the Oak Bay Council, in support of the municipal tax on university lands. Perhaps the provincial government should provide a grant in lieu of taxes to the municipalities falling within university boundaries. That's a different matter, the university is not a private business, it is a public business.

Is the mayor suggesting that young people being taught to ride a horse should be subsidized by the taxpayers of Oak Bay while the young people attending university should not?

One point on which all will agree is "health and plumbing" improvements are required. It is a disgrace — even for the barn business.

CONCERNED.

'Hogwash'

In my Colonist (March 3) you were reported to have said, quote, "the large number of renewals (ICBC) indicated that the people in B.C. had accepted the hefty rate increases and understood what the Social Credit did was perfectly fair." My answer to that is "HOGWASH".

The cars driven by the men in our family are needed to get them and the tools of their trade, to work and support their families.

We haven't forgotten all the baloney handed to us like mush for 20 years by your new friends, even if you have. It looks like you, Pat McGeer, will be the new star (?) and ring leader in the "laugh-in" department.

Incidently your deficit isn't nearly so large now that you've collected all those "hefty increases", right?

PAT DUNLOP,
625 Fernhill Rd.,
Victoria

Provincial Seasonal Employment

The Department of Labour of the Government of British Columbia will assist employers to hire students during May through August.

Small Businesses

This program is designed to assist small businesses in hiring students during the summer. Firms with 20 or less full-time employees and gross yearly receipts of under $1 million are eligible to participate. The Department of Labour will provide 50 per cent of the wages paid to students. Further information and application forms can be obtained from any Government Agent or Department of Labour Office. APPLICATIONS MUST BE RETURNED BY MARCH 26, 1976.

Farms

This program is designed to assist farmers during the summer months by providing funds for student jobs. Farms with 20 or less full-time employees and gross yearly receipts of under $1 million are eligible to participate. The Department of Labour will provide 50 per cent of the wages paid to the students. Further information and application forms can be obtained from any Government Agent or Department of Labour Office. APPLICATIONS MUST BE RETURNED BY MARCH 26, 1976.

Societies

This program will fund projects up to $25,000 to enable societies to hire special needs youth under the age of 25. To be eligible, applicants must have been registered under the British Columbia *Societies Act* prior to May 1, 1974. All projects must provide tangible benefits to communities within the Province. Further information and application forms can be obtained from any Government Agent or Department of Labour Office. APPLICATIONS MUST BE RETURNED BY MARCH 24, 1976.

VICTORIA:
Field Project Supervisor,
Employment Programmes Branch,
Department of Labour,
716 Courtney Street,
Tel. 387-3737

VANCOUVER:
Employment Programmes Branch,
4240 Manor Street,
Burnaby.
Tel. 438-5344

Department of Labour
Government of British Columbia

AIB budget divides MPs

OTTAWA (CP) — Donald Tansley, the anti-inflation board administrator, told the Commons finance committee Tuesday he had $198,000 more than he needed to run his office for its first three months.

Government members on the committee defeated an opposition motion 8-to-7 that his total spending be reduced by that amount. They argued that Tansley's authority to use the extra money lapses at the end of the month.

Tansley told the committee that he will spend only about $100,000 of $298,000 requested for his office by the revenue department in supplementary spending estimates made public March 2.

So far, the administrator has handled only one case.

Tony Abbott (L—Mississauga) asked Tansley whether he expects some of the work that normally would board now would come to his office because of recent amendments to appeal procedures.

"That is a possibility," Tansley said.

The first amendments to controls laws, introduced in the Commons last week, open up appeals from anti-inflation board rulings to any dissatisfied party, including unions.

WORLD WAR II DRAMA

8:00p.m.
THE EVACUEES
comedy-drama about two brothers evacuated from wartorn England

9:30p.m.
BENITO MUSSOLINI, MY HUSBAND
unusual portrait of the Italian dictator, narrated by his wife

TODAY ON KCTS PBS

Area police honor Calgarian

A one-minute silence was observed at 1 p.m. Tuesday on the Greater Victoria police radio network and policemen in the area stood at their posts to honor slain Calgary Staff-Sgt. Allan Harrison, 40, whose funeral was held Tuesday afternoon.

Deputy Chief Leslie Mottershead represented the Victoria police force at the funeral and several RCMP officers also attended from Greater Victoria.

ICBC to pay in full

VANCOUVER (CP) — The Insurance Corporation of B.C. has agreed to pay an insurance claim that resulted in a small debts court action.

The claim stemmed from the difference between corporation's set rates and those charged by body shops during the lengthy ICBC strike last summer.

The corporation refused to pay a difference of $65.78 to J. B. Harbottle of North Vancouver after Harbottle had his car repaired during the strike and billed ICBC for $624.98.

He was paid only $559.20, However, the difference was in the $20 hourly rate charged by the body shops and the $18.50 rate insisted on by ICBC.

Harbottle took the other driver to small claims court in North Vancouver, where Judge Nick Mussallem, awarding the claim, accused ICBC of having a "cavalier attitude", and advised the other driver, Lorne Dickie, to put the problem to ICBC and "if they don't pay, sue."

ICBC spokesman Bev Penhall said Monday the corporation "will pay the judgment against our insured.

Penhall said the case could "not really be considered a precedent.

"Every insurance claim is judged on its own merits," he said.

The case was the first concerning any invoices not paid in full for work done during the strike.

daniadown quilts
✓ finest pure goose down
✓ finest ticking
✓ 20 years of experience.
VICTORIA GENERAL STORE
767 Fort 383-6133

Quebec repeats opposition to repatriation

QUEBEC (CP) — The Bourassa government categorically rejected Tuesday unilateral action by the federal Parliament to bring the constitution back to Canada.

A new session of the legislature opened with an inaugural address based largely on administrative reforms and legislative issues left from previous sessions.

The address, read at the opening of the national assembly by Lt.-Gov. Hugues Lapointe, said unilateral action would "put in doubt the very principles of federalism."

It urged a total revision of the constitution that would include a new equalization formula and elimination of cost-sharing programs.

"The Quebec government, like the governments of other provinces, cannot accept unilateral action (by Ottawa) nor bringing the constitution back without an amending formula, without a mechanism for revision or guarantees," the speech said.

Most of the remainder of the address dealt with changes to existing government departments and services.

A new highway code, changes in consumer protection laws, legislation affecting working conditions, and a new cultural policy are among the questions on which legislation was promised.

Emphasis will also be put on agricultural zoning, urban transportation, administration of public lands and a greater economic role for Crown corporations.

COLTS

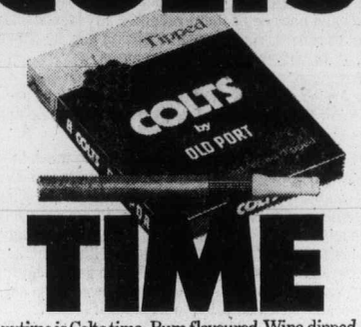

TIME

Anytime is Colts time • Rum flavoured, Wine dipped.
Canada's most popular cigar.
They may be just what you've been looking for.

Obscenity case to go to trial

TORONTO (CP) — Macmillan Co. of Canada was committed Tuesday for trial on an obscenity charge involving the children's sex-instruction book, Show Me.

The publishing company is charged with possession of obscene books for the purpose of distribution.

TWO WEEKS FROM TODAY

Annual General Meeting

Wednesday, March 31, 1976
8 P.M. Sharp.
Da Vinci Hall — 195 Bay St., Victoria.

- REPORTS FROM 1975
- MEMBERS QUESTION PERIOD
- ELECTIONS TO THE BOARD
- DOOR PRIZES (including two 9½% Savings Cert. of $200 and $100 each.)
- Social period with food and refreshments.

ONLY THROUGH MEMBER PARTICIPATION WILL OUR CREDIT UNION FULFILL ITS POTENTIAL — PLEASE ATTEND! SPOUSES AND FRIENDS WELCOME! ADMITTANCE FREE!

VICTORIA PROVINCIAL GOVERNMENT EMPLOYEES CREDIT UNION
people helping people since 1940

DOWNTOWN
710 Broughton St.
385-1437

JAMES BAY
547 Michigan St.
382-5105

GLENDALE HOSPITAL
Room 222
382-5105

Western FOOD
772 Goldstream Ave., Langford
AT WESTBROOK SHOPPING CENTRE

OPEN SUNDAY 9-6 — Open All Nights 9 to 9 — Open Sat. 9 to 6

Prices Effective: March 17, 18, 19, 20 — We Reserve The Right To Limit Quantities

TURKEYS FRESH UTILITY ..... lb. 79¢
CROSS RIB ROAST BEEF GRADE 'A' LB. 1.09
STEW BEEF GRADE 'A' LB. ..... 97¢
BREAKFAST OR BEEF FLETCHERS SAUSAGE ... lb. 97¢
CHICKENS FRESH CUT UP OR WHOLE lb. ..... 79¢
GOV'T INSPECTED PORK STEAKS ..... lb. 1.19
SUNRYPE BLUE APPLE JUICE 48-OZ. TIN 59¢
PACIFIC MILK TALL TINS LIMIT 6 3 TINS 1.00
CHRISTIES COOKIES ARROWROOT 12.3-OZ. ..... 79¢
ALLENS ORANGE FLAVORED CRYSTALS 4x3¼-OZ. POUCH 69¢
LIBBYS PEACHES 2 14-oz. tins 89¢
CASHMERE TOILET TISSUE 4 ROLLS 79¢
TIDE KING SIZE LAUNDRY DETERGENT 5-LB. BOX 2.19
MISS MEW CAT FOOD ASSORTED FLAVOURS 5 FOR 89¢
SHRIMPS OCEAN BEAUTY 4¼-OZ. TIN 59¢
PREM LUNCHEON MEAT 12-OZ. TIN ..... 79¢
FRESH CALIF., LARGE STALK CELERY each ..... 29¢
CORN FLAKES KELLOGG 24-OZ. BOX ..... 97¢
SWEET, SEEDLESS GRAPES lb. ..... 69¢
SALAD OIL WEST 32-OZ. JAR ..... 99¢
SWEET JUICE ORANGES Med. Size 2 DOZ 99¢

See your way clear to a "Misty" Sale . . .

Make sure you've got enough pantyhose and knee-hi's to see you through all your fashion changes and save now on "misty" hosiery at Woodward's!

Pantyhose
Assorted shades in sizes Small, Medium or Long. "All Sheer" with reinforced toe; "All Nude" with nude toe; "Day Sheer" with reinforced panty and toe; "Non Run" with reinforced panty and toe; "Opaque" with nude toe.
"Extra Width" with reinforced panty and toe, in sizes Short 4'11"—5'5", 140-215 lbs.; Tall 5'6"—6'0", 145-215 lbs.

Sale Price 79¢ 3 for 2.25

Knee Hi's
With nude heel and non-bind stay-up band and comfort top band. Sizes to fit 8½-11½.

Sale Price 59¢ 3 for 1.69

Woodward's Hosiery, Main Floor

Woodward's Store Hours: 9:30 a.m.-5:30 p.m. Monday to Saturday.
Evening Shopping Thursday and Friday 'til 9:00 p.m.
Phone 386-3322.

3-16

Woodward's

He blew $50-a-month fortune to take up law

By ELEANOR BOYLE
Colonist Reporter

In a lovingly-preserved photograph, the young Robert Wootton of 1920 sits in sunlight streaming through the window that reads "Wootton and Hankey."

Articling at his father's law firm, he is working days, studying nights, and wondering why he gave up a $50 monthly fortune at a Victoria soda pop factory for this.

Now his daughter keeps the photo in her own law office, and the youngster in Mr. Justice R. A. Wootton can emerge again — on the retirement side of a profession he ultimately found more satisfying than childhood whims.

Wootton wrote his last judgments two weeks ago, ending the career of the city's only current resident Surpeme Court judge.

It ended the career of a man more than 57 years in law, who had served as Victoria Bar Association president, B.C. branch president of the Canadian Bar Association, and a 10-year bencher of the Law Society of B.C. before his appointment as judge.

Wootten
. . . more satisfying

During those years he was a councillor and reeve of Oak Bay, president of Oak Bay Progressive Conservatives, president of the Men's Canadian Club, chairman of the Royal Jubilee Hospital board of directors, Anglican synod registrar, and a Boy Scout supporter and organizer.

So he was no stranger to the responsibility he took on when going to the Supreme Court bench, his daughter Anna, a solicitor with the Victoria law firm of Pearlman and Lindholm, said this week.

"He is a person who loved the law. And he's never hesitated to come to a decision in the law," she said, even with controversial issues.

But in an interview just before stepping from the bench, Wootton refused to comment on legal issues or give opinions on coming legislation

"They pass the law; we enforce the law. Judges have no opinion on the law," he said "That's for the parliamentarians and citizens."

"When I've retired and am old enough to recuperate, I may have some notions, but not now."

He did say the availability of Legal Aid, unheard-of in his early days in law, caused much of today's overcrowding of courts.

But in his own day-to-day work heavy court lists were not the biggest thorn in his side.

That thorn was "trying to find a place to put my car. That was about the only difficulty, especially when we went down to St. Ann's," he chuckled.

The frustration led to a court order early this year that 13 parking spaces be allocated for court staff only.

"And yes, that's why the order, because everyone else felt the same way: the sheriffs, the reporters, and the clerks," he said.

Spry and still driving at age 74, he'll now chase down some of that elusive hobby time and nurture his dahlias (wearing a white sun helmet), walk and birdwatch in his area of Fairfield, a stone's throw from the house where he was born.

And he'll have more time for visits, like the one he is making now to his other daughter, Carol, in Dallas, Texas, "an unbelievable place," he said.

"It's all motorcars. Nobody walks."

Wootton tells the story of one of his first strolls along a Dallas roadway when he turned to see schoolchildren staring and laughing out a school bus window.

"Whether it was at this antediluvian creature walking upright on two legs, or whether it was because I was the only man in Dallas with a hat on, I don't know."

The sense of humor that kept him going through tough decisions was the one that pulled him through those five first years of articling.

"We studied all night and worked all day, so you had a very apt acquaintance with the law. I was fascinated with the whole business." But it hadn't been that way at first.

"I was making a fortune at a pop factory when I was 17 years of age, making $50 a month. My mother said, 'Your father needs you at the office.' I wept. Money went out the window.

"And the whole thing went by so fast"

BOY SCOUTS — CHURCH GROUPS OR ANY ORGANIZATION WISHING TO HAVE A PAPER DRIVE —
PLEASE CONTACT:
ALLAN PAPER STOCK CO. LTD.
475 TYEE RD. 384-5862
All newspapers collected are recycled in B.C. mills, and are not exported to other countries.
2-15

Barrett on tight budget

VANCOUVER (CP) — British Columbia New Democratic Party leader David Barrett is being paid a monthly salary of $1,000 plus "small expenses" by the party following his election defeat.

"We hope it won't be for long," Cliff Scotton, secretary of the provincial NDP, said.

The party is hoping Barrett will be returned to the Legislature in a byelection for the Vancouver East seat vacated by former resources minister Robert Williams, but a date for the byelection has not yet been set.

As premier until his defeat Dec. 11, Barrett made $52,000 a year, which, he once told the Legislature, amounted to $39,000 after taxes.

Scotton said Barrett had had no source of income since losing the premier's position and being personally defeated as MLA for Coquitlam.

FRANKLIN FIREPLACES
METAL FIREPLACES
VAN. ISLE STOVE SHOP
845 Goldstream Ave.
478-0322. Closed Mondays
3-11

Spring Fever Sale

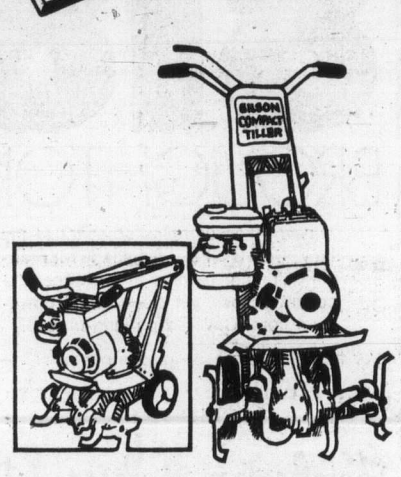

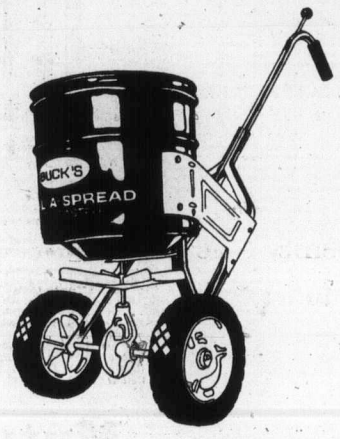

Gilson Mini Tiller
This is the most versatile tiller you can buy! It has tilling widths that range from a full 18" down to 6" for borders or cultivating between rows in the garden! And the best part is that you don't have to be a wrestler to operate one . . . it weighs only 58 pounds. Visit Buckerfield's and try it out for yourself!
$198 ea.

Broadcast Spreader
This popular model makes fertilizing a snap. Features a baked-enamel finish on the steel hopper, 40-pound capacity, corrosion-proof molded plastic impeller, 8" rubber tire wheels and a 15" wheel base.
This machine also has a convenient handle-mounted on-off control. Spreads a 4 to 8-foot path.
21.95 ea.

Buck's Lawn Green Spreader Big 20" size with 8" wheels and big 50-pound capacity. Handle mounted on-off control. 18.95 ea.	**Low Price! Posh Fertilizer** Chemical fertilizer available in 6-8-6 or 10-6-4 formula. Many uses. In 40-pound bag 3.79 ea.	**Black & Decker Electric Mower** Dual-blade rotary mower has adjustable cutting height, single chute discharge. 95.95 ea.
Plastic Watering Can Seamless, one-piece construction and screw-type nozzle. Big 2-gallon capacity. 1.99 ea.	**Hudson Winner Sprayer** Many features include galvanized tank, pump. Has adjustable nozzle. 2-gal. capacity. 15.95 ea.	**Top Dog Dog Food** The complete dog food. Chunky style, can be served wet or dry. Available in 25-lb. bag. 5.49 ea.
Comet Bow Rake Welded bow construction, 4½-ft. handle. Has many uses in the garden or lawn. 5.79 ea.	**Comet Cultivator** Lightweight cultivator with steel teeth and 4-ft. fire-hardened handle. Has 3 teeth. 2.79 ea.	**Comet Turf Edger** Round blade trims along flower beds, walks, trees, etc. Has D-top handle for convenience. 3.99 ea.

GARDEN VARIETY SHOW
Make sure you tune in the program on gardening hints on CHQM radio, 1320 Vancouver, each weekday at 5:10 p.m.

Sale Prices in effect through March 20 while quantities last.

Buckerfield's LIMITED
'the growing people'

Lots of Free Parking
506 Pandora Ave.
USE YOUR CHARGEX
Also available in Duncan, Nanaimo, Parksville and Courtenay
3-17

Take Spring lightly in a doubleknit wool coat Now On Sale at Woodward's

Go ahead and indulge yourself with the finest — you can afford to when it's priced like this! Beautiful lightweight 100% doubleknit wool fashioned into some of the most stylish coats to be seen this season. Illustrated are just three models from our selection of single and double breasted styles. In the subtle shades of Spring: rose, blue, mint or beige. Sizes 10-20.

Sale Price 74.99
Woodward's Ladies' Coats, Main Floor

Woodward's Mayfair, phone 386-3322. Store Hours: 9:30 a.m.-5:30 p.m. Monday to Saturday. Evening shopping Thursday and Friday 'til 9:00 p.m.

Woodward's

Toronto trading

TORONTO (CP) — Golds shares recorded their fifth decline in mixed prices on the Toronto stock market Tuesday.

Prices were moderately lower throughout most of the session but turned mixed in the last hour of trading in response to a late rally at New York.

The gold index lost 3.66 to 318.17, reflecting a decline in the price of bullion on world markets.

Husky Oil, which confirmed reports that its subsidiary Husky Phillipines Oil Inc. is a participant in a recent oil discovery offshore the Phillipines, was up ¼ to $21¾.

Bell Canada, which said it has received a $1 million contract to audit NATO's telecommunications network, gained ¼ to $44⅝.

Maritime Telegraph and Telephone rose 1½ to $18¼. The company has increased its quarterly dividend by 7½ cents to 40 cents a share and announced plans for a common-share offering of between $15 and $20 million this year.

Dome Pete fell 1¼ to $33¼.

The U.S. state department has asked the Canadian government to postpone a decision on whether to allow offshore oil and gas drilling in the Beaufort Sea.

CLOSING AVERAGES

154 Industrials	190.80	+0.56
12 Golds	318.17	−3.66
29 Base Metals	87.99	−0.34
19 Western Oils	213.34	−0.99

Volume 2.22 million.

BOX SCORE

	Tues.	Mon.
Issues traded	669	676
Advances	157	112
Declines	248	317
Unchanged	264	247
New highs	17	20
New lows	14	19

ACTIVE STOCKS

Vol		Close	Chge
116360	North Telecom	35½	+ ¼
99661	Union Gas A	7⅞	+ ¼
25528	Imperial Oil A	23	+ ⅛
25214	Inco A	33	+ ½
24155	Abitibi	13½	+ ¾
21750	Maclean Hunter A	9¾	+ ½
19680	Chrysler	19	+ 1
166600	Skyline Hotels	3.05	— .45
15806	Hiram Walker A	32¼	— ⅜
15665	Canadian Pacific	17	

GROUP AVERAGES

Banks	285.07	+0.40
Beverages	288.36	−3.54
Chemicals	135.41	−0.34
Communications	390.66	−0.55
Construction mtrl	189.09	+1.99
Food processing	285.80	+0.09
Gen manufacturing	192.40	−1.15
Industrial mines	134.94	+1.60
Merchandising	357.46	−0.10
Oil refining	195.72	−0.29
Paper—forest prod.	126.56	−0.30
Pipelines	168.02	−1.34
Real estate	157.11	−1.63
Steels	210.67	+1.69
Trust and loan	235.29	−0.95
Utilities	140.62	+1.06
Miscellaneous	138.99	+0.99

Up 7; Down 10.

MARKET REPORT

Closing quotations for Tuesday, Mar. 16, 1976

Quatations supplied by The Canadian Press, Richarson Securities, Pitfield Mackay Ross and Co. Ltd., Merrill Lynch, Royal Securities Ltd., A. E. Ames and Co., Pemberton Securities, McLeod Young, Weir and Co., Dominion Securities Corp., Harris and Partners Ltd., Bongard, Leslie and Co. Ltd., the Royal Bank of Canada and the Bank of Nova Scotia.

New York

NEW YORK (AP) — Reports of a jump in United States housing starts and other gains in business activity perked up a sluggish stock market Tuesday, pushing prices higher in increased trading.

Activity had been quiet and indecisive until mid-session when the U.S. commerce department issued a flurry of economic reports.

One showed a 27 per cent jump in housing starts in February from the month before —a figure that was "much better than expected," in the words of Eldon Grimm at Birr, Wilson and Co.

Another listed a 1.1 per cent gain in business sales during January, with an accompanying .5 per cent rise in inventories.

With the U.S. economy trying to work its way out of the recession, a buildup in inventories is taken as a sign of increased confidence among business managers.

Later in the day, the Federal Reserve reported that industrial production registered its 10th straight monthly increase in February.

Although the London stock market fell sharply on British Prime Minister Harold Wilson's surprise announcement of plans to resign, the news seemed to have little impact on U.S. stock prices.

Among Canadian issues on the New York Stock Exchange, Massey Ferguson was up 1 at 30, Alcan Aluminium ⅝ at 27¼ and Inco ½ at 33½. McIntyre Mines was down ½ at 45½, Seagram ¼ at 29¾ and Dome Mines ⅛ at 43.

CLOSING AVERAGES

30 Industrials	983.47	+8.97
20 Transportation	208.48	+1.81
15 Utilities	86.21	−0.16
65 Composite	300.60	+2.27

Volume 22.78 million.

ACTIVE STOCKS

Vol.		Close	Chge.
220800	Carriers Corp	15¼	— ⅛
206100	Fedders	9⅜	+ ⅞
204200	Gulf States	13⅛	— ⅛
204000	Chrysler	19¼	+ ⅝
188100	Amer Elec Pwr	21⅛	— ⅛
183500	Whittaker	6⅝	+ ¾
180000	Amer Tel	56¾	+ ⅞
167900	Texas Utils	18¼	+ ¼
160700	Travelers	32⅞	+ ⅞
151700	Colgate Palmol	27¾	+ ¼
147300	Aynet Inc	20	+ 1
146400	Citicorp	33	+ 1
141600	Texaco	25¼	+ ⅛
140300	Merrilly Lynch	31⅞	+ 2½
136700	Pennzoil	28⅜	+ 1⅛

QUOTATIONS

Alcan	27¼	Honeywell	51⅝
Alcoa	48½	Int Stl	49⅛
All Chm	41⅛	IBM	262⅝
Al-Chim	18⅛	Int Harv	26¼
Am Air	10¾	Int Nick	33½
Am Brnds	40	Int Paper	75½
Am Bcast	29¾	Int Tel T	27⅞
Am Can	34½	Johns-Man	29¾
Am El P	21⅛	Kaiser Al	31⅝
Am Metal	53⅞	Kennecott	35¼
Am Motor	6½	Kraft	43⅛
Am Smelt	18	Kresves	37¾
Am Tel T	56¾	Ling-Tem	15
AMF Inc	21½	Litton Ind	15⅝
Ampex	7⅞	Lock Air	10⅞
Anaconda	22	Matsushita	21½
Ash Oil	25¾	McDon Doug	17⅞
Atl Rich	83¾	Merck	69⅝
Avco	10⅜	Mer Ly	31⅞
Avon	41⅞	Minn MM	59¼
Bel How	24	Mobil Oil	53¾
Bendix	58¾	Monsanto	90¼
Beth St	44⅞	Mont Wrd	32⅝
Boeing	26⅜	Motorola	47⅝
Boise Cas	28⅝	NCR Corp	26½
Borden	27⅞	Natomas	24⅛
Bo-War	26¾	Newmont	28¾
Bri My	70½	Nort Si	21
Brunswick	16	Owens-Ill	59⅛
Burl Ind	30⅞	Pac Gas	20⅛
Burl Nor	37⅝	Pan Am	6¾
Burroughs	107¼	Penn Cen	2½
Caterpill	88⅛	Pepsi	72¼
Col Bcast	54¼	Ph Mor	51¼
Celanese	51¼	Ph Pete	52⅛
Chase Man	28⅞	Pit Bws	15⅞
Ches-Ohio	36⅞	Polaroid	40¼
Chrysler	19¼	Proc Gam	83¼
Coca-Cola	86½	RCA	27⅝
Col-Palm	27¾	RCA	27⅝
Comsat	29⅜	Repub St	37½
Colt-Data	24⅝	Revlon	73¾
Con Edison	16⅜	Safeway	46¾
Cons Oil-G	9¾	Schlumb	72½
Crown Crk	19⅜	Scott Pap	22⅝
Crown Zell	46	Sears Row	73⅞
Delta	37	Singer	17¼
Disney	59	Sperry	46⅞
Dow Chem	108⅝	Stand Cal	30½
Du Pont	148¾	Sun Oil	28⅜
Ea Air	7¾	Sth Pac	37
East Kod	112¾	Talley	9
El Paso	13½	Teledyne	48½
Exxon	88¼	Telex	3⅞
Fair Cam	41¼	Texaco	25¼
Fed N Mt	15	Tex Gulf	35
Firestone	24	TWA	12
Ford Mot	55⅞	Un Carb	75¼
Ga Skog	26⅞	Un Pac	79
Gen Dyn	47⅛	Un Oil	41⅞
Gen El	51½	Uniroyal	9½
Gen F	29	Ual Inc	25
Gen Mot	69	Un Br	7¾
Gen E	26¼	US Stl	83
Gen Tire	21⅝	West Air	10½
Geo Pac	54¾	Westse	16⅝
Gillette	31⅞	Wey	44⅝
Goodyear	21⅞	Woolw	24⅜
Greyh	16⅜	Wometco	16⅞
Gulf Oil	23¼	Xerox	64
Hilt	34⅞	Zenith	38⅞
Homestake	43		

BOX SCORE

	Tues.	Mon.
Issues traded	1,889	1,896
Advances	958	331
Declines	564	1,218
Unchanged	367	349

TORONTO CLOSING STOCKS
Distributed by CP
Toronto Stock Exchange—Mar. 16

Closing tabulation of Tuesday transactions. Quotations in cents unless marked $. z—Odd lot, xd—Ex-dividend, xr—Ex-rights, xw — Ex-warrants. Net change is from previous board-lot closing sale.

Stock	Sales	High	Low	Close	Net Ch'ge
		A and B			
A.G.F.M	800	250	240	240	−10
Abby Glen	1550	335	330	330	−5
Aby Gln w	z100	80	80	80	
Abitibi	24155	$13½	12¾	13½	+¾
Abitibi 10	z100	$50⅛	50	50⅛	
Acklands	750	$14½	14¼	14¼	−¼
Acme Gas	4000	10½	10½	10½	+1½
Adanac M	13500	30	25	25	−5
Afton Min	450	$7	6⅝	6¾	−⅛
Agnico E	1600	$5⅛	5⅛	5⅛	
Agra Ind	z50	$8	8	8	
Albany	8005	34½	32	32	−3
Alt East G	11500	$10¼	10⅛	10⅛	−⅛
Alt Energy	6670	$9¾	9¾	9¾	
Alta Gas A	9569	$13¼	13	13	−¼
Alta G C p	z30	$56	56	56	
Alta G D p	z2	$143	143	143	
Alta G F	500	$25⅜	25⅜	25⅜	
Alta Nat	210	$24½	24⅜	24⅜	−⅛
Alcan	10368	$27	26¼	27	+⅞
Alcan pr	300	$30	29	29	−1
Algo Cent	1060	$14	13⅞	14	+⅜
Algoma St	1209	$25⅜	25¼	25¼	−⅜
Allarco Dv	100	$8⅜	8⅜	8⅜	−¼
Alminex	500	$5½	5½	5½	
Almin 4½ p	100	$38	38	38	+½
Alum 3rd p	500	$26⅜	26⅜	26⅜	+⅛
Am Bonza	2360	290	280	280	−10
Am Larder	6000	19	18	18	−1
Am Eagle	500	43	43	43	+1
Am Leduc	19000	8½	8	8	
Ang CT 4½	100	$21¾	21¾	21¾	+½
Ang U Dev	3500	95	95	95	
Aquitaine	525	$22⅞	22⅞	22⅞	
Argus B pr	z30	$27½	27½	27½	
Argus C pr	100	$15	15	15	
Asamera	400	$8⅝	8½	8⅝	
Ashland C	100	$9¼	9¼	9¼	+⅛
Atco A	5450	$14¾	14½	14½	−⅛
Auric Res	9855	34½	31	31	−4
Autolec I	1700	$5	5	5	
BC Sugar A	100	$22¼	22¼	22¼	−¼
BP Can	4005	$10¼	10	10	
Banister C	500	$8¼	8¼	8¼	
Bank BC	125	$23	23	23	−½
Bank Mtl	9330	$15¾	15½	15⅝	+⅛
Bank N S	6869	$38	37	38	+½
Bankeno	13100	230	215	229	+9
B Cdn Nat	200	$15⅜	15⅜	15⅜	−⅛
Barex	1000	11	11	11	+½
Baton B	307	$8¼	8¼	8¼	
Bay Mills	100	$12¼	12¼	12¼	−¾
Becker B p	500	$8	8	8	
Bell Canad	10961	$44¾	44⅜	44⅜	+¼
Bell A pr	115	$44¼	44¼	44¼	−¾
Bell B pr	125	$44¼	44¼	44¼	−1⅛
Bell D pr	1245	$48½	48½	48½	−½
Bell 2.28	2340	$26	25⅞	25¾	+⅛
Bell Can W	7801	310	295	305	+5
Beth Cop A	950	$13¾	13¾	13¾	−⅛
Black P A	100	445	445	445	
Blakwod A	2400	$7	6¾	7	+¼
Block Bros	350	385	385	385	−10
Bomac	300	249	249	249	+24
Bomac A	150	345	345	345	+10
Bombrdr	200	295	290	295	+10
Border C	700	250	250	250	
Bovis Cor	6000	96	91	94	−1
Bow Valy	2120	$16¾	16½	16¾	−⅛
Bralor Res	7810	249	241	249	+9
Bramalea	400	$6¼	6¼	6¼	−⅛
Brameda	4200	195	187	190	−3
Brascan A	5106	$12⅜	12⅛	12⅛	
Brenda M	2700	$7⅛	7⅛	7⅛	
Bridger	1000	450	450	450	
Brinco	2404	405	400	400	−10
BC Forest	3125	$23¾	23¼	23¼	−¼
BC Phone	z50	$11⅞	11⅞	11⅞	
BCPh 4¾ p	z40	$42¾	42¾	42¾	
BCPh 6.80	150	$17	17	17	
BCP 7.04 p	220	$17½	17½	17½	+⅜
BCP 10.16 p	200	$25¾	25¾	25¾	
Brunswk	3650	485	480	480	−10
Bulora Cor	7050	43	41	43	+1
Burns Fds	450	$10⅝	10½	10½	
		C			
CAE A	2300	$10⅞	10¾	10¾	
CFCN	1000	$7¾	7¾	7¾	−¼
Cad Frv	1100	$9⅞	9⅞	9⅞	−⅛
Cal Pow A	9145	$28⅜	28⅛	28⅛	−⅛
Calvert	9500	22	21	21½	−½
Cam Mine	3500	37	36½	37	+½
Camflo	4980	$11⅛	11	11	−⅜
C Chib A	600	425	420	420	−10
Camp RL	300	$25⅛	25	25	−¼
Campau A	100	$5⅛	5⅛	5⅛	
Campau 7p	225	$7⅜	7⅜	7⅜	
Can Cem L	306	$10⅞	10½	10⅞	+⅜
C Cem L p	200	$13½	13½	13½	
Can Dev p	z95	$97¾	96¾	96¾	
Can Malt A	z130	$22	21½	22	
C Nor West	1610	$6¼	6⅛	6¼	+⅛
C Pakrs C	3335	$23½	23	23½	+½
Can Perm	300	$17	17	17	
C Safway p	z10	$79¾	79¾	79¾	
CS Pete	32400	375	335	370	+30
C Cablesy	6095	$14¾	14¾	14¾	+¼
C Cable w	3000	165	165	165	−20
Cdn Cel	3700	$7¼	7	7¼	
CC Man A	450	$26⅜	26½	26⅜	−1⅜
C Curtis	2500	50	46	50	+4
C Ex Gas	4100	325	320	320	−5
CGE	300	$28	28	28	
CG Invest	150	$20⅜	20⅜	20⅜	+⅛
C Hidrogas	505	96	96	96	+2
C Homestd	1546	$5¾	5½	5½	
C Hydro	1260	$7⅜	7¼	7⅜	
CI Bk Com	7958	$25½	25⅜	25½	−⅛
CIL	520	$23⅜	23½	23⅜	−⅜
C Malart	20500	40	38	38	−2
C Manoir	1100	470	470	470	−5
C Marconi	7850	$5⅛	490	5⅛	+27
C Merrill	1440	$6	6	6	−⅛
C Ocdental	1700	$12⅛	11¾	12	
CP Inve	2510	$19½	19⅜	19⅜	+⅛
CP Inve pr	916	$38½	38½	38½	+¼
CP Ltd	15665	$17	16¾	17	
CPL A p	812	$8⅜	8⅜	8⅜	
CPL 4 p	700	$6½	6½	6½	
C Reserve	900	370	365	365	
Cdn Salt	220	$14	14	14	
Cdn Sup O	2750	$40	39⅝	40	+⅜
Cdn Tire	110	$46	46	46	−1
Cdn Tire A	410	$49	49	49	−½
C Uilties	7930	$11	10⅞	10⅞	−⅛
C Util w	5632	300	280	295	−15
C Vickers	500	$22½	22½	22½	−½
Candel Oil	z50	$12⅝	12⅝	12⅝	
Canron	150	$20⅞	20⅞	20⅞	−⅛
Capit Div	7950	36	34	36	+1
Carl OK	3295	340	335	335	−5
Carl A p	350	$21¼	21¼	21¼	+¼
Carl B p	z50	$25	25	25	
Carma A	1247	$9½	9⅜	9⅜	−⅜
Cassiar	11345	$7⅞	7⅝	7⅝	−⅛
Celanese	8350	$6¼	6	6¼	+¼
Celan 175 p	300	$16½	16½	16½	−¼
Cent Pat	500	90	90	90	−1
Chieftan D	900	$8¾	8⅝	8¾	
Chimo	1500	100	100	100	
Chrysler	19680	$19	17⅞	19	+1
Coch Will	1700	40	38	38	−2
Coin Lake	3060	11	11	11	
Coldstm	4500	50	50	50	
Coles Book	1260	$8¼	8¼	8¼	
Comb Met	16000	21	19½	19½	−1½
Cominco	3832	$38¾	38⅝	38⅝	
C Holiday I	8350	320	315	320	−5
Compro	z50	420	420	420	
Compr Ap	125	$10⅛	10⅛	10⅛	−½
Coniagas	1500	55	55	55	
Con Chm A	600	$5¼	5	5¼	+¼
Con Bath A	2525	$36⅝	36½	36⅝	
Con Bath p	100	$17	17	17	
C Bath 68 w	1200	$16¾	16¼	16¼	−⅝
Con Bldg	1300	248	240	240	−2
Con Fardy	5390	335	325	330	−5
C Durham	2000	62	60	60	
C Morisn	7004	165	155	155	−6
Cons Prof	z178	30	30	30	
C Rambler	1500	156	156	156	
C Rexspar	16921	93	87	87	−4
Con Textle	500	235	230	235	+5
C West P	100	100	100	100	
Con Distrb	2000	400	395	395	−5
Cons Gas	6126	$12	11¾	12	
Con Gas D	150	$20½	20½	20½	−¼
Con Glass	1000	$15	15	15	
Conwest	1600	390	380	380	
Cooper R	900	340	340	340	+5
Copeland	z11	155	155	155	
Corby vt	100	$17½	17½	17½	
Cornat Ind	100	465	465	465	−15
Corp Food	100	$6½	6½	6½	−⅛
Coseka R	4651	335	330	330	
Costain R	z50	$9	9	9	
Costin R w	z90	290	290	290	
Craigmt	1460	$6	5⅞	6	
Crain R L	3300	$11	10¾	11	+¼
Crestbck	3900	440	430	430	−15
Cstland	z33	6	6	6	
C Zeirba A	334	$17	16¾	17	−1⅛
Crow Nest	160	$32¾	32¾	32¾	+⅛
Crush Intl	1300	$10⅝	10½	10⅝	+⅛
Cuvier M	3000	97	95	95	+3
Cygnus A	120	$5⅜	5⅜	5⅜	
Cygnus B	z40	$5	5	5	
Cyprus	1450	$9¾	9¾	9¾	+⅛
		D to G			
Daon Dev	200	$7¼	7¼	7¼	
Daon A	900	$6¾	6¾	6¾	−⅛
D Aragon	4000	16	15½	15½	−½
Datline	200	380	380	380	+5
Debhid B p	z35	$60	60	60	
Decca R	3100	490	480	490	+5
D Eldona	500	35	35	35	
Denison	1772	$61⅝	61¼	61¼	−¾
Dicknsn	3400	$5¾	5¾	5¾	
Digtech	1000	80	80	80	
Discovry	1000	68	68	68	−2
Dist Tr A	800	355	355	355	
Doman I	1800	$10¾	10⅜	10⅜	
Dome	3705	$42⅝	42¼	42¼	−½
Dome Pete	7795	$34⅜	33¼	33¼	−1¼
D Bridge	335	$33½	33½	33½	
D Explor	4100	24	23	24	
Dofasco A	3295	$27⅛	26⅞	27	
Dom Store	386	$16⅝	16⅝	16⅝	−¼
D Textie A	420	$8½	8½	8½	
Domtar	4043	$25¼	25⅛	25¼	
Doniee M	200	$5⅛	5	5	
Dover Ind	280	$32	32	32	+1
Dover pr	z50	$6	6	6	
Dunde Pal	z333	30	30	30	
Dustbane	2100	$6½	6	6	−½
Dylex L A	600	$7½	7½	7½	
E-L Fin	2930	$6	6	6	
E-L Fin w	1000	100	100	100	−25
East Mal	3858	240	230	235	−5
East Sul A	900	170	166	169	+3
Estn Can S	100	$14	14	14	
Econ Inv	495	$13¾	13¾	13¾	
Ego Mines	7500	71	70	71	+1
Electro K	z200	48	48	48	
Elks Stors	2000	$6⅝	6⅝	6⅝	
Emco	620	$9½	9¼	9½	+⅜
Emco w	100	370	370	370	
Extndcar	700	$5⅞	5¾	5⅞	−⅛
Extd wt	z25	220	220	220	
Falcon C	6650	$8	7¾	7¾	
Falcon	5461	$39½	39	39⅛	+⅛
Farm Mer	z10	$7¼	7¼	7¼	
Fed Ind A	840	$5¾	5⅝	5¾	+⅛
Fed Pion	100	$25½	25½	25½	−¾
Fidelity Tr	100	355	355	355	+10
Fields S	1200	$9½	9⅜	9½	−½
Finning T	z50	$13⅛	13⅛	13⅛	
F City Fin	1000	$7¾	7¾	7¾	−¼
F Mar	z400	43	43	43	
Foodcrp Lt	1500	280	276	280	+4
Foodex S	2650	$5	495	5	
Ford Cnda	z13	$90¼	90¼	90¼	
GEH Steel	600	$6	6	6	
Gen Baker	600	$5⅛	5	5⅛	+⅛
G Distrb A	630	$8⅜	8¼	8¼	−¼
GMC	415	$67½	66⅝	67½	+1¼
Genstar L	3915	$22¼	21⅞	22	
Gnstar L w	2800	$8½	8½	8½	
Gesco Dis	100	435	435	435	
Gnt Masct	83400	173	147	173	+16
Giant Yk	330	$8⅜	8⅜	8⅜	+⅛
Gibraltar	3400	$8	7⅞	8	+⅛
Glendale	1100	180	180	180	
Goldund M	3000	18½	18½	18½	−1½
Goldray	2000	42	42	42	+1
G Mckay A	1000	$8	8	8	
Gozlan	400	350	350	350	
Graft G	9250	$32½	32½	32½	−¾
Granduc	4700	190	175	190	+20
Gt Oil Sds	300	$5⅜	5¼	5¼	−⅛
G L Nickl	2100	78	75	78	+2
GL Paper	635	$27¼	27	27	−½
GL Pap w	200	$6⅞	6⅞	6⅞	−⅛
GN Fin	800	117	115	115	
Gt W Life	600	$60	59½	59½	−½
Gt West S	1500	$5¾	5⅝	5⅝	
G West wt	500	210	210	210	
G Goose A	400	$5¼	5¼	5¼	
Greyhnd	500	$18	18	18	
Guar Trst	1050	$7	6⅞	7	
Guard Cap	1086	360	360	360	
Gulf Can	3294	$31½	31¼	31¼	−¼
Gulfstrem	19000	37	36	36	−1½
		H to L			
Hambro C	1208	270	270	270	
Ham Tr	100	$11⅞	11⅞	11⅞	+⅛
Hard Crp A	1000	$5⅝	5⅝	5⅝	+⅛
Harlequin	2300	$9½	9½	9½	+⅛
Harris J S	2000	465	460	460	−5
H Wood	500	100	100	100	
Hawker S	2125	$7⅞	7⅝	7¾	+¼
Hayes D A	550	$7⅝	7⅝	7⅝	−⅛
Hedway C	1100	320	320	320	
Highmont	600	127	127	127	−3
Holinger A	1310	$34	34	34	+½
Homco A	500	200	200	200	−5
Home A	3328	$31½	31	31⅛	−⅛
Home B	500	$28	28	28	
Horne Pit	100	385	385	385	+20
Hud Bay A	4110	$20⅛	19⅞	20⅛	+⅛
H Bay Co	2115	$19⅛	19	19	
HB Oil Gas	4115	$38	37¾	38	+¼
Hur Eri A	400	$22½	22½	22½	
Hur Eri 7¼	150	$19	19	19	
Husky Oil	1706	$21¾	21⅜	21¾	+¼
Husky E w	550	$6⅝	6⅜	6⅜	−⅜
Hydra Ex	2268	32	32	32	−4
IAC	3270	$19½	19	19¼	−¼
ITL Ind	400	125	125	125	+5
IU Intl	4900	$10¾	10⅝	10¾	
IWC Com	1000	195	195	195	
Imasco A	1750	$26¾	26½	26¾	+¼
Imp Oil A	25528	$23⅛	22⅞	23	+⅛
Indal	725	$13⅞	13⅞	13⅞	+⅛
Indusmin	100	$9⅜	9⅜	9⅜	−¼
Ind Adhes	200	$15	15	15	
Inland Gas	z85	$8⅞	8⅞	8⅞	
Inter-City	1620	475	470	470	−10
Inter C B p	300	$15½	15½	15½	
Int C B w	453	240	240	240	
Int Div	100	160	160	160	
Intrmetco	100	$7	7	7	
IBM	404	$257¼	252	257¼	+2¼
Int Mogul	554	280	280	280	
Inco A	25214	$33	32⅝	33	+½
Inco B	1265	$32⅝	32¾	32¾	+½
Interpool	200	$11¼	11¼	11¼	−¼
Intpr Pipe	3985	$13	12⅞	13	−½
Int Pipe w	2525	42	41	42	+2
Ipsco	220	$14⅝	14¾	14¾	−⅛
Inv Grp A	450	$7½	7⅜	7⅜	
Inv Grp 5 p	850	$14⅛	14⅛	14⅛	−⅝
Iron Bay T	100	$5⅝	5⅝	5⅝	−⅛
Irwin T A	1000	230	230	230	
ISO	1300	146	[illegible]	146	+1
Ivaco A	5120	$10¼	10	10	
Jannock	125	$5⅞	5⅞	5⅞	
Jannock A	z27	$11½	11½	11½	
Joliet	3000	14	14	14	−1
Jorex Ltd	1000	22	22	22	+2
Joutel	1000	35½	35½	35½	+½
K-Tel Intl	809	$6½	6	6½	+½
Kaiser Re	3200	$11	10¾	10⅞	−⅛
Kaiser wt	400	$8	8	8	−¼
Kam Kotia	500	67	67	67	
Kaps Tran	3625	213	207	213	
Keeprite B	7100	$7⅜	7¼	7⅜	−¼
Kelsey H	300	$10	10	10	
Kerr A A	3720	$11½	11¼	11½	−⅛
K Anacon	z556	22	22	22	
Koffler A	1800	460	460	460	
Koffler A p	200	$7	7	7	−¼
Labatt A	5357	$17¼	16⅞	16⅞	−½
Labatt A p	1500	$17	17	17	−⅜
Lacana	z80	380	380	380	
Laidlaw A	500	$7	7	7	
LOnt Cem	622	415	410	410	−5
L Shore	505	255	255	255	−5
Lakehead	13500	21	20	20	−2
Laurasia	z75	37	37	37	
Lau Fin	200	$6¾	6½	6½	−¼
Lau F 2.00	200	$22⅜	22⅜	22⅜	
Leigh Inst	700	230	230	230	−8
Liberian	812	$15⅞	15¾	15¾	−¼
Lincoln Tr	200	$11½	11½	11½	+¼
LL Lac	144	150	150	150	−10
Lob Co A	625	$5	5	5	−¼
Lob Co B	500	$5	5	5	−¼
Lob Ltd Ap	200	$13¾	13¾	13¾	−¼
Lob Ltd Bp	100	$14⅞	14⅞	14⅞	−¼
Lochiel	200	110	110	110	
Loeb M	725	300	295	295	−20
Lost River	1100	233	231	231	−4
Lytton M	1000	84	82	82	−4
		M to O			
MDS Hlth	400	270	270	270	−5
MICC	800	$11	11	11	
Maclarn A	100	$31½	31½	31½	−½
MH Cable	z50	$8⅛	8⅛	8⅛	
Mclan H A	21750	$9¾	9½	9¾	+½
MB Ltd	3341	$22½	22⅛	22⅛	−⅜
Madeline	4100	231	230	230	−4
Magnason	200	200	200	200	
Maher pr	100	$5¾	5¾	5¾	−¼
Maislin I	100	415	415	415	
Majstc Wil	1000	275	270	270	−3
Major H D	281	455	455	455	
Malartic	553	83	83	83	−2
Man Bar	500	75	75	75	−4
Maplex M	150	310	310	310	+10
Marcana	5000	14	14	14	
Maritime	1869	$18¼	17	18¼	+1½
Mar T 860	200	$9⅞	9⅞	9⅞	+⅜
Mar T 940	1100	$10	9⅞	10	+½
Markel F	100	350	350	350	−25
Martin	2000	13	12	12	−1
Mass Fer	15231	$29½	28¼	29½	+1⅛
Mas F 2.50	575	$25¼	25⅛	25⅛	−⅛
Matchan	2062	13	13	13	
Matgmi A	23675	$17⅝	17½	17½	−¼
Mc Adam	1600	44	41	44	+2
McGraw H	100	480	480	480	+10
Mc Intyre	670	$46	46	46	−1
Melchers	800	280	270	270	−10
Melton R E	350	380	380	380	
Mentor	3550	180	177	177	−3
Mercantil	2134	$15	14¾	14¾	−¼
Merland E	2900	310	296	310	+5
Met Stor A	100	$15	15	15	
Midrim	3500	11½	11½	11½	
Mindamr	13000	19	18	19	+1
Minrl Res	2055	113	111	111	−2
Moffat A	100	$7¾	7¾	7¾	+¼
Molson A	2898	$18½	18¼	18½	
Molson B	2600	$16½	16⅜	16⅜	−⅛
Mon Inv	300	$5½	5½	5½	
Moore	5774	$46⅜	46⅜	46⅜	+⅜
Multi-Mi	1000	43	43	43	
Multi Acc	z85	270	270	270	
Murphy	300	$5	5	5	
N B Cook	300	145	145	145	
NBU Mine	600	250	245	250	+5
NaChrs I	4850	$5¾	5⅝	5¾	+⅛
Nat Drug	z73	470	470	470	
Nat Groc p	255	$24	24	24	
Nat Pete	z100	27	27	27	
Nat Trust	720	$15½	15½	15½	
Neonex	5100	181	180	180	−5
New Ath	4500	10	10	10	−½
NB Tel	401	$14	13½	14	−⅜
N Goldvue	1000	6	6	6	
N Kelore	11500	15	14	14½	−½
N Que Ragl	600	250	245	245	−15
N Senator	10100	11	11	11	
Newco Fin	z30	$9¾	9¾	9¾	
Nfld Te 975	150	$19¾	19¾	19¾	
Newnor	4000	9	8½	8½	+½
Nia Wire B	100	$8	8	8	−2
Nick Rim	10000	12	12	12	+½
Noble M	500	31	31	31	
Noranda A	10976	$34⅞	34½	34⅜	+⅜
Noranda B	200	$34⅞	34⅞	34⅞	
Norcen	5722	$12	11¾	12	+¼
Norcen B	480	$21¼	21	21	−¼
Norcn 150	300	$20¼	20	20	−¼
Norcen w	6500	229	220	225	
Norlex	2000	15½	15½	15½	−½
NC Oils	3600	$6¼	6⅛	6¼	
Nor Tel	116360	$35⅜	35	35½	+¼
NTecm B	w99900	$15½	15	15⅜	+¼
Northgat	200	$5	5	5	−⅛
Northld	5000	10½	10½	10½	+½
NS Savngs	4625	$13	13	13	
Nowsco W	6100	$12⅞	12½	12⅞	−⅛
Nu-Wst A	5050	$14¼	14	14⅛	
Nufort Res	11999	33	28	29	−6
Numac	1000	$10⅜	10¼	10⅜	+⅛
OSF Ind	z10	360	360	360	
Oakwood P	28500	146	134	135	−7
Obrien	6500	82	80	80	−3
Ocdentl Pt	401	$14½	14⅜	14⅜	−⅝
Ocelot Ind	4350	$11⅛	10¾	10¾	−½
Okanagan	1100	$7	7	7	
Orchan A	650	266	265	265	−5
Oshawa A	4290	$5⅜	5	5⅛	−⅜
Osisko	1000	15	15	15	−1
		P to S			
Pac Coper	12200	76	72	75	−4
Pac Pete	6380	$28⅝	28¼	28⅜	+⅛
Page Pet	200	185	185	185	
Paloma P	z30	185	185	185	
Pamour A	14220	470	445	445	−20
Pan Centr	366	100	100	100	
Pan Ocean	11805	$13¾	13⅜	13¾	−⅛
PanCan P	12420	$21⅞	21⅜	21⅜	
Pango Gld	2100	40	40	40	+5
Patino N V	z67	$11½	11½	11½	
Pe Ben O	1900	222	221	221	−4
Pembin A	400	365	365	365	
Pembin B	100	340	340	340	
Pennant	2700	335	325	335	
P Dept S	100	325	325	325	+10
P Jewl A	900	$5⅞	5¾	5¾	−¼
Petrofina	1011	$21⅛	20½	20¾	−⅜
Petrol	1966	132	125	125	−5
Peyto Oils	2200	375	370	370	−5
Phillips Cb	600	$9½	9½	9½	−¼
Pick Crow	500	16½	16½	16½	−½
Pine Point	910	$32	31¾	32	+⅛
Pitts C	200	$5¾	5¾	5¾	
Place G	10000	34	33	33	−1
Placer	5000	$23⅜	22¾	23	−¼
Pominex	8000	50	48	50	+2
Ponder	2500	55	55	55	−1
Pop Shops	1000	485	480	480	−5
Pow Corp	2200	$10⅜	10⅛	10⅛	−¼
Pow Crp pr	400	$28	28	28	+½
Pow C 5 pr	100	$10¼	10¼	10¼	
Preston	1000	$16¼	16¼	16¼	+¼
Price Co	5945	$16⅝	16¼	16¼	−⅜
Puma P w	5200	32	30	31	−2
Qasar Pet	301	350	350	350	−15
Q Mattgmi	1000	24	24	24	−2
Que Sturg	500	135	135	135	−6
Que Tel	200	$15¼	15¼	15¼	−½
Ram	6750	340	325	335	+15
Ranger	2100	$15½	15¼	15¼	
Rank Org A	2000	285	285	285	+5
Rayrock	500	75	75	75	−1
Redpath A	140	$23¾	23¾	23¾	
Redstone	41300	87	82	87	+1
Reed Pap A	663	$24¼	24	24	−⅜
Reed Oslr A	2600	$7	7	7	
Reich wt	200	$11½	11½	11½	
Reitman A	200	$13½	13½	13½	+½
Repub Res	z5	73	73	73	
Revelstk	200	$12¼	12¼	12¼	+⅛
Revnu Prp	3090	77	76	76	−3
Rileys D	1010	110	110	110	
Rio Algom	632	$34¼	34¼	34¼	
Ripley Int	100	230	230	230	+5
R-Little	1000	190	190	190	
Rolland	100	$7⅛	7⅛	7⅛	−⅛
Roman	590	$15½	15⅜	15⅜	−¼
Rothman	125	$17¾	17¾	17¾	+¼
Rothm 2p	600	$16⅞	16¾	16¾	
Rothmn w	1000	255	250	250	
Royal Bnk	11003	$27⅜	27⅛	27⅜	
Royal Tr A	400	$21¼	21¼	21¼	
Russel H	857	$12	11⅞	11⅞	−⅛
Ryanor	1000	4	4	4	−½
StL Corp p	z55	$56	56	56	
Schneid p B	150	$8¼	8¼	8¼	−¼
Scintrex	1400	90	90	90	−7
Scot Lasal	1500	255	250	255	−10
Scot York	4500	211	209	210	
Scotts	100	$8	8	8	−⅛
Scurry Rn	100	$16¾	16¾	16¾	
Scythes	100	$5¼	5¼	5¼	
Seagram	12735	$29⅞	29⅜	29½	−⅜
Seco Cem	300	$8	8	8	+⅜
Selkirk A	1500	$12¼	12¼	12¼	+¼
Shaw LE A	400	$7½	7½	7½	
Shaw Pipe	250	$6½	6½	6½	−¼
Shell Can	5424	$15¾	15½	15⅝	−⅛
Sherritt A	9800	$7½	7	7	−½
Siebens	2544	$11	10½	10½	−⅜
Sifton Pro	100	$5¾	5¾	5¾	
Sigma	125	$21¼	21¼	21¼	
Silverwd A	1200	$10½	10½	10½	
Simco Eri	500	220	220	220	+20
Simpsons	7065	$7	6¾	7	+⅛
Simpson S	133	$10	10	10	+⅛
Sklar M	4200	198	195	197	+2
Skye Res	1000	310	310	310	
Skyline H	16600	350	300	305	−45
Slater Stl	325	$8¾	8¾	8¾	
Sogepet	400	106	106	106	+1
Sony Corp	z35	$9⅝	9⅝	9⅝	
Southm A	4200	$24¼	24	24⅛	−⅜
Spar Aero	3200	225	225	225	
Spooner	8500	24½	23½	24½	+1
Stafford	200	375	375	375	
St Brdcst	950	$8¾	8½	8⅝	+⅛
Stelco A	14415	$28⅜	27⅞	28⅜	+½
Steep R	2433	215	210	215	+7
Steinbg A	1100	$18⅞	18¾	18¾	
Steintron	100	450	450	450	
Ster Trust	100	$7½	7½	7½	
Strathrn A	1800	131	131	131	
Stuart Oil	200	$13	13	13	
Sulivan A	2760	171	168	168	−4
Sunbrst E	3000	12½	12½	12½	−½
Sundale O	12300	$7¾	7½	7⅝	
Surpass C	z10	185	185	185	
Systems D	4100	275	275	275	−15
		T to Z			
Talcorp	z20	$7⅜	7⅜	7⅜	
Tara	800	$14¼	14¼	14¼	+¼
Teck Cor A	950	425	420	425	
Teck Cor B	1534	325	320	325	−5
Tele Cap A	100	$5¾	5¾	5¾	+¾
Teledyne	200	$5⅝	5⅝	5⅝	+⅛
Tex Can	975	$28¾	28½	28¾	+⅛
Txsglf	2150	$34½	34¼	34½	+½
Texmont	8000	17	16	17	
Texore	6000	9	9	9	
Thd CG Inv	150	$13⅞	13⅞	13⅞	−⅛
Thom L	4500	28	28	28	+2
Thom Ind	400	$6¼	6¼	6¼	−¼
Thom N A	1355	$13¾	13¾	13¾	
Thom N pr	150	$38½	38½	38½	
Tombill	1000	71	71	71	−2
Toromont	100	220	220	220	−5
Tor Dm Bk	2369	$17½	17⅜	17½	−⅛
Tor Star B	4600	$17⅞	17¾	17⅞	+⅛
Total Pet	4100	$5⅞	5¾	5¾	
Traders A	1146	$14½	14½	14½	−⅛
Trade 4½ p	z10	$41¾	41¾	41¾	
Tr 10¼	300	$10¼	10⅛	10¼	
Trade 7½ p	z10	$34⅜	34⅜	34⅜	
Trader 66 w	3424	190	190	190	−30
Trader 69 w	z50	450	450	450	
Tr Can Res	2700	65	64	65	
Trans Mt	7150	$9¾	9½	9¾	+⅛
Transair	400	189	180	180	
Trnsair w	2000	3	3	3	
TrCan PL	2959	$12¼	12	12	−⅛
TrCan B pr	200	$29⅞	29⅞	29⅞	
TrCan C pr	510	$40½	40⅜	40½	
TrCan D p	900	$52¾	52⅝	52¾	
TrCan w	21270	30	26	28	−2
Travlway	4200	$7¼	7	7¼	+⅜
Trizec w	700	26	26	26	−2
Turbo R	200	140	140	140	+1
Ulster Pet	2900	62	59	60	−1
Ultramar	1700	310	310	310	−20
Unican S	500	186	186	186	+1
Un Carbid	738	$23⅜	23⅜	23⅜	−⅛
UGas A	99661	$7⅞	7⅜	7⅞	+⅛
UGas 8¾	200	$19⅞	19⅞	19⅞	
Union Oil	200	$9⅞	9⅞	9⅞	
U Asbesto	1400	$5	495	495	
U Canso	13930	$7⅜	7¼	7¼	
U Keno	700	$9	8⅞	9	
U Siscoe	2600	$8	7¾	7⅞	−⅛
Un Tire A	500	167	167	167	−3
Uni Trust	800	375	375	375	+5
UW OG	2000	60	55	55	−10
Univr Gas	1600	425	420	420	−10
Upp Can	500	131	131	131	+1
Versatile	1488	$17⅛	17	17	
Versatil A	1800	$16⅞	15¾	16	
Vespar	19000	21	20	20	−2
Vestgron	200	$16¾	16½	16½	−⅛
Vic G Tr	z12	$25¼	25	25¼	
Voyager P	1900	$11½	11½	11½	+⅛
Wainoco O	500	290	290	290	−10
Wajax A	300	$14⅝	14⅝	14⅝	
Walk GW A	15806	$32⅞	32¼	32¼	−⅜
Warn Can	1050	$7½	7½	7½	−¼
Wrintn	600	490	480	490	+10
Weldwod	300	$12½	12¼	12½	+¼
Wstburne	3500	$11	10¾	10¾	−⅛
Wburn wt	650	$6	6	6	−½
Wcoast Pt	800	$5⅝	5½	5⅝	+⅛
Wcoast T	369	$23½	23½	23½	
Wcost 8½ p	200	$52⅞	52⅞	52⅞	+⅛
Wcoast w	1200	265	261	261	−5
Westeel	530	$15¾	15¾	15¾	
W Bcas A	14788	$10½	10½	10½	
W Decalta	2691	$5¼	5⅛	5⅛	
West Mine	14600	375	365	375	
Westfield	23650	222	210	214	−11
Westnhse	700	$24	24	24	
Weston	z2	$18	18	18	
Wstn 4½p	z37	$42¾	42¾	42¾	
Wstn 6pr	z100	$61⅛	61	61⅛	
Whonok A	800	$7½	7½	7½	
Wilco	3500	21	20½	21	
Willroy	950	119	115	115	−4
Windfall	1000	8½	8½	8½	−½
Woodreef	8300	62	60	62	+2
Woodwd A	800	$20¾	20¼	20½	+¼
Yk Bear	1200	237	234	235	
Yukon C	500	155	155	155	−2
Zellers	4950	470	460	470	+10
		Trust Units			
BBC R un	2840	$13⅝	13½	13½	−⅛
BBC R wt	5510	178	170	175	−3
BM-Rt un	6480	$14½	14⅜	14½	
BM-RT wt	11335	215	206	212	−4
C Perm un	1335	$8⅝	8½	8½	−⅛
Heitman u	1115	$7¼	7¼	7¼	+⅛
TD Realty	2318	$26⅞	26½	26½	−⅜
TD Reit w	3380	187	180	180	−7

NOW LEASING

818

BROUGHTON

A new office complex adjacent to the Law Courts. Fully finished with air-conditioning, carpets and drapes. Excellent access, yet close to the downtown core. Covered parking on-site.

For further information please contact

JACK S. COLWELL or ROBERT D. LAW

384-8124

Pemberton, Holmes Ltd.

3-16 1000 Government Street

Vancouver

VANCOUVER — Prices were down in light trading Tuesday on the Vancouver Stock Exchange. Volume was 1.3 million shares.

Wardair fell 10 cents at $3.40 on 6,350 shares in the industrials. Key Industries was unchanged at .22 on 4,000. Ionarc rose 2 cents at .33 on 4,000.

Henrietta led the mines, unchanged at .53 on 59,000 shares. Van Silver warrants gained one-half cent at .12½ on 32,500. Northern Eagle rose a penny at .26 on 29,000.

Oils leader was August Petroleum, up one-half cent at .24 on 29,000 shares. Coynex advanced 15 cents at $1.70 on 25,500. Stampede gained 15 cents at $3.85 on 13,430.

In the curbs, Cadet Resources dropped 4½ cents at .03½ on 53,500 shares. Minas was up 6 cents at .33 on 49,500. Nahatlatch slipped 2 cents at .65 on 37,000.

Stock	Sales	High	Low	Close	Net Ch'ge
		MINES			
Achron	1000	9	9	9	
Afton	200	$6¾	6¾	6¾	
Alberni	1000	20	20	20	+2
And Mns	2000	11	11	11	
Anglo Bo	10800	135	130	130	−6
Ardo	1000	5	5	5	
Aroden	1500	17	17	17	
Avino	5500	17	16	16	
Balfour	2500	33	32	32	−2½
Barier R	5250	106	105	105	−3
Bath N	3500	93	92	93	−1
Blmorl	13000	103	99	100	−4
Benson	3500	16	16	16	−1
Beth C A	100	$13¾	13¾	13¾	
Bily Got	1000	5½	5½	5½	
Bow Rvr	5000	31	31	31	+1
Bullion	500	7	7	7	
BX Dev	4300	110	102	102	−10
Cd Nat re	4100	405	390	390	−15
Cantlo	500	16	16	16	
Canol	1000	14	14	14	
Canwx	2500	7	7	7	
Carolin	1900	127	125	127	−3
Casino	5000	24	24	24	+1
Chanda	z20	45	45	45	
Chnl Gld	3500	27	23	27	+1
Charta	1000	11	11	11	
Chatex	8500	27	25	27	+2
Chrmx	1000	22	22	22	
Cima	z125	44	44	44	
Clayme	6400	78	76	77	−2
Colby	9000	76	76	76	
Clman B	300	$7¼	7¼	7¼	
Col A pr	3456	80	80	80	
Colt Ltd	22500	30	27	27	−3
Con Res	z400	23	23	23	
C Bamt	3600	10	9½	10	
C Bound	1000	35	35	35	−1
Cns Ctex	8500	28	26	26	
Cons Col	3500	19½	19	19	
Cons But	3550	6½	6½	6½	
Cop Gnt	1000	10	10	10	
Copr Lk	9000	28	28	28	
Coralta	15650	40	37	38	−2
Cree Lk	1000	50	50	50	
Cutlass	2000	14	14	14	−1
Cypres	3000	34	32	32½	−1½
Dalton	4000	5	5	5	
Dankoe	800	215	200	200	−15
Dus Mac	1000	60	60	60	
Eltron	5421	70	65	70	+5
Enex	500	30	30	30	
Fosco	5000	10	10	10	
Geo Dyn	1000	12	12	12	−½
Giant Ex	z198	5	3	5	
Gbritar	500	$7⅞	7⅞	7⅞	−⅛
Gladiat	3000	6	5	5	
Gdn Gnt	2300	16	16	16	+½
Gldn Std	2800	19	18	19	
Grando	13000	12	11	11½	
G N Pete	5000	14½	14	14	
Gsa Res	7717	130	120	130	+7
Hallark	1500	43	43	43	−2
Henriet	59000	55	53	53	
Hib Intl	6000	15	10	15	
Hi Lode	8500	11	8	8	−3
H Merc	2500	18	18	18	−2
Hmont	1500	125	125	125	−5
Host	1000	96	96	96	+1
Initial	4700	26	23	23	
Itl Bmc	500	85	85	85	
Iso Mine	2000	150	150	150	
Jersey	25500	63	61	63	+1
Joy Ind	1000	37	31	37	+2
Kindx	4000	20	20	20	
Laura	11500	5	5	5	
Lornex	200	$9¼	9	9¼	+¼
MNHE	z200	25	25	25	
Makao	2000	16	16	16	−1
Midas	28500	16	15	15	−1
Mt Wash	1100	10	10	10	
N Cinch	10200	24	23	23	−1
Jericho	z400	5	5	5	
Nw Min	1000	15	15	15	
N Privtr	2040	7½	7	7½	
New Pyr	2000	27	26	27	
Nthair	5800	230	226	226	−4
Ntrn egl	29000	26	24½	26	+1
NW Vent	z100	88	88	88	
Oro	1000	3	3	3	
Oxbow	5000	65	62	65	+1
Pcifc Rs	8600	160	155	160	
Perry R	100	180	180	180	
Prism	2000	15	15	15	
QC Exp	11500	100	95	95	−4
Qtsino	1000	8	8	8	
Rio Plat	9000	29	29	29	
Robert	1000	20	20	20	
S Jcinto	1000	22	22	22	
Saxton	7000	15	15	15	
Seaforh	3000	35	35	35	−1
Sil Dolly	1000	60	60	60	
S Spring	17500	43½	40	43½	+3
S Stndrd	1600	104	102	103	+3
Sonc Ry	500	14	14	14	−1
Sonesta	6500	10	9	10	
Sproat	1000	19	19	19	
Tnta Hill	z100	27	27	27	
Tint Slv	1500	62	62	62	
Trwest	5200	20	20	20	
Torngn	7015	37	35	35	
Trc Res	5000	19	19	19	
Tyee	16500	12	12	12	
Unt Chef	1000	25½	25½	25½	
UFC	1000	18	18	18	−1
U Hrne	3550	54	54	54	
U Gold	6500	15½	15	15	−½
Un Rayr	600	32	32	32	
Westld	7000	15	15	15	
Vally Cu	174	825	825	825	−20
Van Silr	16000	46	44	46	+3
Vestor	1000	98	98	98	+4
Veco Rs	9000	10	9½	10	+½
Wicom	3500	96	95	95	−1
W Mines	4370	375	370	370	−10
Wharf	1000	40	40	40	
Ykn Rev	2500	20	20	20	
Znith	4000	12	12	12	
		Warrants and Rights			
Cyr wt	2000	10	10	10	+3
Sv St Wts	6000	18½	16½	18½	+½
Vn Slv wt	32500	14½	12½	12½	+½
Wico Wt	1100	25½	25½	25½	
		INDUSTRIALS			
Abitibi	600	$13	13	13	
BBC Un	550	$13½	13½	13½	−⅛
B Montrl	800	$15⅝	15⅝	15⅝	
Block	1355	385	385	385	
BC Sug A	200	$22¼	22¼	22¼	
Bc Tel	1500	$11¼	11¼	11¼	
BC Turf	100	475	475	475	−75
C Tokar	500	150	150	150	
Canter	500	45	45	45	
Cor Ind	471	465	465	465	−20
Crstwd	200	150	150	150	
Daon Dv	500	$7¼	7¼	7¼	
Gestalt	500	80	80	80	
GN Land	z100	87	87	87	
I Hydro	1000	65	65	65	
Ionarc	4000	33	30	33	+2
Kaiser	1000	$11	10⅞	10⅞	−⅛
K Dyong	1050	190	190	190	
Key Ind	4000	22	22	22	
Massey	600	$29	29	29	+⅝
Neonex	108	181	181	181	
Newco	100	$10½	10½	10½	
NW Spts	200	350	350	350	
Pace	200	210	210	210	−3
PN Gas	1000	300	300	300	
Potter	z39	400	400	400	−5
Sun A	355	$38	37	38	
Wardr	6350	350	320	340	−10
		OILS			
August	29000	24	22	24	+½
Blindry	12700	12	11	11	
Capt Int	600	7	7	7	
Cmaplx	z175	15	15	15	
Coseka	1000	330	330	330	
Coynex	25500	170	155	170	+15
Davnpt	3528	65	65	65	
Davoil	1500	50	50	50	
F St Jhn	1200	65	60	60	
Gt Reef	1000	46	46	46	+1
Greld E	3000	16	16	16	
Mtn Stat	9000	36	36	36	+1
Pondry	1000	25	25	25	
Seneca	6500	65	61	62	
S Christl	1000	12	12	12	+1
Stampd	13430	385	370	385	+15
Whistlr	1000	34	34	34	
		VANCOUVER CURB EXCHANGE			
Aaron	3500	49	45	49	+4
Abaca	22000	52	51	52	−1
Acpimo	3000	3	3	3	
Action	2500	8	8	8	
Amber	4500	10	10	10	
Aurus	5000	65	61	61	−11
Avinch	1000	90	89	89	+2
Bch Gld	5000	17	17	17	−1
Bonevil	6000	45	45	45	
Brent	500	15	15	15	
Brn Mns	7000	45	35	45	+10
Cadet	53500	8	3	3½	−4½
Cannon	500	30	30	30	
CXH	2500	30	28	28	−3
Casc Re	6500	20	16	20	
Chingr	1000	8	8	8	−2
Chatm	1750	13	13	13	−1
Cleaver	7000	27	25	25	
Cinola	1500	10	10	10	
Corval	3000	26	25	25	
Cusac	1000	9½	9½	9½	+3
Dasher	2500	6½	6½	6½	+½
Decade	2000	27	27	27	−3
Deer Lk	1000	22	22	22	
Diana	2000	43	40½	40½	−6½
Dune Ml	500	22	22	22	−2
Edina	5500	35	35	35	+4
Envoy	15500	45	43	45	+2
Espina	3000	31½	31	31	−1
Focus R	9500	24	22	24	+2
Gbx Mns	968	83	83	83	
Gentry	7000	15	14	15	+1
Gold An	1000	35	35	35	
Gold Vly	4000	15½	15	15	
Grt Bear	7000	22	21	21	
gren bluf	500	12	12	12	+4
Hesca	1000	52	52	52	
Hld Qen	z100	23	23	23	−2
High Str	1500	13	13	13	
Hoko	12500	55	53	55	
IShasta	9500	41	40	41	+1
Junex	9000	22	22	22	+2
Juniper	6000	8¼	8¼	8¼	
Kariba	500	12	12	12	
Lmans	5000	64	62	64	−1
Lion Mn	22300	37	34	35	−2
Lou Mex	2000	13	13	13	
Lurn Ml	15000	17	15	17	+3
Mcleod	5500	31	29	30	+1
Mns Dor	49500	33	27	33	+6
Monitr	4000	12	12	12	
Mnre Mt	8500	15	14	15	
Nahat R	37000	68	65	65	−2
NCong	z100	6	6	6	
New Den	500	19	19	19	−1
Nomad	26000	44	37	44	−1
Olymp	21000	43	38	41	+2
Orina	3000	35	33	35	
Pan Arti	1200	22	22	22	
Ptrowt	1000	9	9	9	
Rich Hil	21000	24	22½	22½	−1½
Rimrck	1000	41	41	41	−9
Rockel	3500	55	54	54	+2
Satrn Rs	6625	34	31	33	−2
Sicams	3000	18½	18½	18½	
Skast	1000	13	13	13	
Sov	4000	44½	44	44½	−1
Susie Gd	10000	18	18	18	
Tapin	7000	23	22½	22½	−1½
Univex	2000	25	24	24	−1
Vanita	17000	37	33	33	+1
Wstley	1000	39	39	39	
Yeistn	17500	20	17	29	+2

Mutual funds

TORONTO (CP)—Recent prices of mutual funds supplied by The Canadian Mutual Funds Association Tuesday. They are the net asset value per share or unit (NAVPS) last calculated by the fund in accordance with its pricing practice as contained in the prospectus of the fund. n—no sales charge, x—U.S. Fund, y—delayed NAVPS, xd—ex-dividend.

CMFA Members	
AGF Group	
Amer Grwth	4.72
Cdn Gs Egy	12.42
Cdn Sec Gth	5.18
Cdn Trusteed	4.41
Corp Invest	5.42
Corp Inv Stk	4.73
Gwth Equity	5.87
Japan	7.59
nMoney Mkt	10.00
Special	3.09
All Canadian Gr	
Compound	5.37
Dividend	5.72
Northrn Egy	3.59
Revenue Gth	3.21
Venture	2.90
4000	3.77
Calvin Bullock Gr	
Acrofund	1.12
CIF	4.39
Eaton Group	
Commwth	13.87
Growth	9.10
Income	4.42
Internatnl	6.78
Leverage	3.82
Venture	3.35
Viking	5.16
Guardian Group	
Enterprise	.83
GIS Comp	9.28
nGIS Income	2.91
yGrowth Fnd	8.63
North Amer	3.44
Mutual Acu	5.44
Mutual Inc	4.61
Sec Income	9.41
World Equity	5.38
Investors Group	
yGrowth	11.28
yInternatnl	5.63
yJapan	8.32
yMortgage	4.79
yMutual	5.32
yRetiremnt	5.50
yProvidt Mu	7.00
yProvidt Stk	5.14
Nat Res Gth	3.78
Planned Invest Gr	
Canada Cum	5.07
Canada Grth	6.21
Pld Resourcs	4.13
Pld Sec Inc	5.35
Taurus	4.23
Prot of Revenu Gr	
Americain	8.88
Canadien	6.55
Retraite	6.12
Provest Mut	6.99
Prudential Group	
Growth	5.75
Income	5.00
Savings Invest Gr	
American	8.88
Canadian	6.55
Retiremnt	6.12
United Bond Shr	
yRoyFund	6.08
yRoyFnd Inc	4.97
United Group	
yAccumula	4.13
yAccumu R	4.49
yAmerican	1.22
yHorizon	2.03
ySecurity	4.54
yVenture	2.67
yVenture Ret	3.92
Universal Gr	
Save Equity	8.06
Save Income	4.99
Non Members	
yAssoc Inv	5.30
yBeaubran	4.48
ynBolt TremE	5.84
Cdn S Afr Gd	4.32
Canagex Gr	
yBond	9.21
Fund	9.52
Internatnl	7.83
yMortgage	10.13
yCapital Gth	10.25
xChase	6.79
CML Group	
Growth	6.75
Intl Energy	2.36
Intl Gth	4.67
Intl Income	3.28
Univest	5.33
xComp Cap	4.44
Desjardins Gr	
yCanadian	7.49
yHypotheq	4.23
yInternatl	7.12
yObligatns	4.74
yQuebec	3.84
yPEP	2.19
Dixon, Krog	5.88
yDomin Comp	6.44
Dreyfus Group	
Inc	11.47
Internatl	12.55
ynExecut Can	6.02
ynExecu Intl	1.64
xFid Trend	21.61
nHarvard	6.31
Heritage	1.98
Industrial Gr	
Indust Amer	2.11
yIndst Div	6.36
Indust Eq	5.21
Indust Gth	15.82
yIndst Inc	10.26
yIndst Pens	21.31
Itco	5.00
Keystone Gr	
Canada	6.88
Cus K-2	5.66
Cus S-1	18.99
Cus S-4	3.66
Polaris	3.62
xLex Rsrch	14.84
xManhatn	2.82
Marlborough	4.80
Natrusco	14.03
NW Group	
Canadian	4.83
Equity	6.73
Growth	5.21
xOne Wm St	14.37
xOppenhmr	6.52
Pemberton Gr	
nPacific Div	5.35
nPacific Inc	2.70
nPacific Res	2.67
nPacific Ret	4.98
nPacific US	4.50
PHN Group	
yBond	10.66
yCanadian	8.09
yFund	14.81
yPooled	29.72
nyRRSP	11.59
PMF Managmt	
nPension Mu	6.38
nXanadu Fd	3.85
Principal Gr	
yCollective	5.93
yGrowth	4.22
yVenture	2.74
xPutnam	10.47
Scotiafd Gp	
Scotiafund	.95
Scotiafd Mtg	1.00
Sterling Eqty	6.05
xTech	7.14
Temple Gth	9.34
Trans Canada Gr	
A	5.47
C	11.10
Special	4.45
Vanguard	5.76
Western Grth	4.78

Gold

LONDON (AP) — Tuesday's closing gold prices in U.S. dollars per ounce: London—$132.75; Paris—$138.42; Frankfurt—$133.70; Zurich—$133.87; Hong Kong—$132.16; Beirut—Closed.

Silver

Closing basic price of 1,000-ounce certificates in the Victoria area $4.14 U.S. bid per troy ounce and $4.18 asked. Previous day $4.23 and $4.27.

Money

U.S. FUNDS

Purchase price of U.S. funds in Victoria area 0.9805 with 0.9810 for travellers cheques and 0.9705 for coins. Selling rates 0.9910 for cheques and 0.9915 for cash.

Nominal selling price of other monies in Canadian funds:

Australian dollar 1.2570; Austria schilling .0543; Belgium convertible franc .0255; Bermuda dollar 1.0025; Brazil cruzeiro .1090; Bulgaria lev 1.0184; China renminbi .5150; Czechoslovakia crown .1850; Denmark krone .1630; France franc .2150; Germany mark .3905; Greece drachma .0286; Hungary forint .0446; India rupee .1128; Italy lira .001260; Japan yen .003320; Mexico peso .0800; Netherlands guilder .3720; New Zealand dollar 1.0315; Norway krone .1805; Poland zloty .0301; Portugal escudo .0394; Romania leu .1962; South Africa rand 1.1550; Spain peseta .01525; Sweden krona .2275; Switzerland franc .3880; USSR ruble 1.3123; Venezuela bolivar free .2306.

At Montreal

U.S. dollar	0.9852	+ 3/50
Pound sterling	1.8857	—79/100

At New York

Canadian dollar	1.0150	— 3/50
Pound sterling	1.9140	— 23/25

Grain

WINNIPEG

	High	Low	Close
Flax—			
May	655½	652½	655¼
Jly	660	657½	660
Oct			661
Nov			660
Rapeseed—Thunder Bay			
May			467
Jly			466
Oct			459
Rapeseed—Vancouver			
Mar	486½	482	482
Jun	493	487	489
Spt	501½	497	498½
Nov	508½	505¾	505¾
Rye—			
May	260	257½	257¾
July	260¼	257	257¾
Oct	259½	259¼	259¼
Nov			262
Barley—			
May	228¾	227½	227⅞
July	225¾	225	225½
October	223½	223½	223½
Dec			226
Oats—			
May	160	159¼	159¼
Jly	154½	154½	154¼
October			149¼

CHICAGO

Wheat—			
Mar.	363½	359	359½
May	371	364¾	366
Jul.	377	370½	372½
Corn—			
Mar	264	261½	261¾
May	269½	268	268¼
Jul.	273½	271¼	271¾
Oats—			
Mar.	159¼	157¼	158¼
May	154¼	157¼	158¼
May	154¼	153½	154
Jul.	151¼	150½	151
Soybeans—			
Mar.	470	464½	467½
Jul.	485½	499	483

Commodities

	High	Low	Close
Silver—Chicago (per oz.)			
Mar	—	—	4.14.50
Apr	4.19.50	4.13.00	4.16.00
May	4.21.00	4.16.00	4.18.00
Copper—New York (per 100 lbs.)			
Mar	61.00	60.70	60.80
Apr	61.00	61.00	60.90
May	61.70	61.30	61.30
Lumber—Chicago (per 1,000 b.f.)			
May	162.00	160.10	161.70
Jul	168.10	166.20	167.50
Sep	169.20	168.00	168.70
Pork Bellies—Chicago (per 100 lb.)			
Mar	73.40	71.80	72.25
May	73.40	71.60	72.00
Jul	73.05	71.10	71.70

Plywood Chicago (per 1,000 s. f.) Unavailable from source.

Gold—Winnipeg (per oz.)			
Apr	133.50	132.45	132.90
July	134.15	133.00	133.50
October	135.10	134.40	134.60

London

LONDON (CP) — Closing stock quotations Tuesday in new pence unless pounds are indicated: X-indicates that quotation includes dollar premium based on latest conversion rate. Associated Brit Foods 62, Babcock and Wilcox 74, Bass Charrington 96, Bicc 124½, x-Blyvoor 510, Boots 134, Bowater 197, Brit Am Tob 359½, Brit Assets Trust 47½, Boc International 63, Brit Petroleum 597½, x-Broken Hill Prop 482¾, x-Buffels 10¾, x-Canadian Pac 13¾ STGX, x-Charter Cons 143½, Cons Gold 168½, Courtaulds 147, De Beers 238½, Distillers 147¼, Dunlop 85, x-F. S. Geduld 20, EMI 263, Gen Elec 156, Glaxo 365½, Grand Metropolitan Hotels 72¼, Gr Unv Strs 208, Guest Keen 332½, Hawker Siddeley 412.

Hoover 315, ICI 394, Imp Tob 74¾, Judge 26, x-Kloop 530, Marks and Spencer 94, Metal Box 271½, x-Minorco 205, x-Phillis 998, Plessey 78, x-Poseidon 101⅛, Rank A 142½, Rio Tinto Zinc 195, Roan Consol 142½, Sel Trust 505, Second Scott Inv 78, Shell T and T 409½, Tanganyika 158, Thomson 241, Thorn 260, Tube Investments 348, Ultramar 157½, Unilever 448, x-Union Corp 330, x-Vaal Reef 17½, Vickers 168, x-Western Deep Level 10⅜, x-Western Driefontein 24⅜, x-West Mines 110½, Woolworth 59, W. Holding 23⅝, x-Zambian Copper 33.

Bonds: Brit Transport 47¼, Brit Cons 17⅜, Treasury 08-12 39⅝, War Loan 25⅞.

The Financial Times industrial index 400.0, off 10.2.

Bonds

(Street Prices)

Day money — 9¼; Spec call — 10; comm paper — 9¾; Short Cda — quiet, unch.; 9 Feb. 1 78-80 100.65-75; Mid Cdas — quiet, up ⅛; 4½ Sept. 1-83 76¼-½; Long Cda — quiet, up ⅛; 10 Oct. 1-95 98⅞-99⅛; Prov — quiet, up ⅛-¼; Ont Hydro 10¼ Jan. 29 01 98⅜-⅝; Corps — quiet, unch.; Dofasco 10⅜ Mar. 15-96 97⅞-98⅛; US mkt — quiet, off ¼.

Metals

LONDON (AP) — Tuesday's closing metals bid-ask in pounds sterling per metric ton; silver in pence per troy ounce:

Copper—Spot 693-694; futures 712.5-713

Tin—Spot 3,565-3,570; futures 3,610-3,615

Lead—Spot 199-199.5; futures 205.5-206

Zinc—Spot 374.5-375.5; futures 386.25-386.50

Silver—Spot 217.1-217.3; 3 months 222.3-222.4

Montreal

CLOSING AVERAGES

65 Industrials	201.92	+0.81
13 Utilities	137.58	+0.14
7 Banks	234.68	+0.61
8 Papers	128.72	−0.04
85 Composite	192.71	+0.65

Volume 753,200.

More finance pages 9, 10

Open House Every Day

Hostesses on Duty 7 Days a Week
1:00 to 6:00 p.m.
Choose Your Home While They Last!

University Park Terrace

1870 McKenzie at Gordon Head Road
Next Door to the Racquet Club and the University of Victoria

This beautiful complex offers many of the important amenities for each living.

- Sauna
- Billiard Rooms
- Courtyards
- Whirl Pool
- Underground Parking
- Exercise Room
- Patios
- Bicycle Room
- Recreation Rooms
- Resident Manager

PRICED FROM $29,850
10% Down Payment
For Further Information, Please Call 477-8549

For Special Appointment to View
Call Kenneth R. Millar 384-4630
DIVERSIFIED HOLDINGS LTD.

New hearings delay decision

Pipeline: Start all over

OTTAWA (CP) — The National Energy Board said Tuesday it will start its massive northern pipeline hearings all over again, further delaying any decision on getting Arctic natural gas to market.

The decision by the board throws away 34 days of hearings held over more than three months at a minimum cost, authorities say, of $1 million in lawyers' fees, hearing costs and expenses for relays of expert witnesses.

Oil industry officials have been pressing for a quick decision on the northern pipeline, saying it is needed to encourage exploration in the Mackenzie River Delta, where oil and gas strikes were first made more than five years ago.

The board also appointed a new three-man panel, headed by associate vice-chairman Jack Stabback, to hear the two applications to build the natural gas line.

The decisions follow a Supreme Court ruling Thursday that barred board chairman Marshall Crowe from presiding over the hearing on the basis of his earlier involvement with one of the applicants.

Following that ruling, the Committee for Justice and Liberty Foundation, a Toronto based religious group that led the court challenge against Crowe, said it would go back to court if necessary to have the hearings restarted and a new panel appointed.

Rather than risk the danger of further delays in the hearing that additional court action could bring, the board ruled it will start the proceeding anew.

The hearings will open again in mid-April, the board said in a statement, picking up where it left off when it adjourned in early February for the court case.

Earlier phases of the initial hearing, covering gas reserves in the North and available markets and gas sales contracts, will be repeated later in the year, the board said.

A board spokesman said it likely will take until the end of the year for the board to complete its consideration of the pipeline applications. They had hoped earlier to finish by some time in the fall.

During the initial 34 days of hearings, the board sat only four hours a day and presumably could make up lost time by sitting longer hours. However, no decision on that has yet been announced.

The board also said Stabback will be joined on the hearing panel by C. G. Edge and R. F. Brooks.

That met a request from the CJL Foundation to appoint an all-new panel for the hearing. The public interest group said it wanted board members W. A. Scotland and Jacques Farmer taken off the case as well since they had taken part in the hearing while it was directed by Crowe.

The challenges to the board started when the hearings opened last October.

The CJL Foundation, Canadian Arctic Resources Committee and the Consumers' Association of Canada questioned the participation of Crowe.

They pointed out that he sat on the board of Canadian Arctic Gas Pipeline Ltd., one of the applicants, before he was named to the energy board in October, 1973.

At the time, Crowe was president of the government-owned Canada Development Corp., a member of the Arctic Gas consortium.

The hearings continued while the case was referred to the Federal Court, which ruled in December it saw no objection to Crowe presiding at the hearing.

The public interest groups then appealed to the Supreme Court, winning agreement last week that there could be a danger of bias by Crowe if he were allowed to continue hearing the case.

business
george gibson

British Columbia once again seems to be coming back into focus for those who glance westward from the towers of Toronto's Bay Street, combing the horizon for investment opportunity.

The change in government here last December seems to have done the trick. That was the view expressed here Tuesday by two prominent Bay Streeters, who were here as key executives of the Investment Dealers Association of Canada.

E. C. (Cam) Lipsit, Toronto, IDA chairman and Andrew Kniewasser, Toronto, the association's fulltime president, both expressed optimism about investment in B.C. during an interview here.

They and other IDA executives had spent the better part of the previous 48 hours discussing the provincial economy and its outlook with captains of industry in Vancouver and with two cabinet ministers in Victoria.

Kniewasser said that what he had discovered on his visit here confirmed for him what he had heard back east — that there has been a turnaround in confidence in investment.

"Certainly miracles can't be achieved overnight," Kniewasser said, "but those who put forth projects need a certainty in planning their projects. And the atmosphere for new invesment in B.C. is attractive."

"Investors have to be in a position of knowing what the rules are and are likely to be," Lipsit added. He went on to say that businessmen need plenty of advance time to get projects rolling and he felt that such time was now available with a free-enterprise government in Victoria.

One of the more important factors in making B.C. tick along, economically-speaking, is to create a better financial community in Vancouver, Kniewasser said. He said that that was one of the things that was discussed in conversations with B.C. Finance Minister Evan Wolfe and Attorney-General Garde Gardom here Tuesday morning.

More specifically, the IDA men were asking about the prospects of allowing options trading to begin on the Vancouver Stock Exchange, a form of investment denied B.C. residents although such trading has begun in Toronto and Montreal on a limited basis.

Options trading was not allowed in B.C. when the idea was put up for approval more than a year ago to the then-NDP government.

"Yes, we made a representation to the government on behalf of our member firms," Kniewasser said. "I believe it was favorably received.

"We as an association should be doing everything we can to help Vancouver become an over-all trading centre. There should be more underwriting done here, more blue chip stocks on the market and there should be options," Kniewasser said.

"And we found that there is a philosophical difference than with the people we have been talking to out here," he added.

Lipsit went on to say that B.C. is getting to be more and more important in the marketplace. He cited as proof that Robert Wyman, president of Pemberton Securities of Vancouver, will be the first chairman of the IDA from B.C. in almost 20 years when he is slated to assume that position in 1977.

"But we have to consolidate and iron out some of the differences in B.C. Perhaps broker-dealers should be all under the same roof as other investment dealers," Lipsit said.

The securities industry has gone through quite a period of consolidation and retrenchment in the past two years with a slow, low market.Kniewasser was askedif this meant that it was getting difficult to recruit new people into the industry.

"It's a surprising fact," he said, that applications for the Canadian Securities Institute investment courses "are up 58 per cent this year."

"We have about 4,000 enrolled in courses this year, with about 2,500 of that number taking the first, or preliminary section," he added.

"This is a tremendous increase in interest in young people. And they're right in their decision because the dimensions of the Canadian capital market are going to double in the next five years," the IDA chief said.

"All economists and governments agree on one thing — that this country is going to need about $500 billion in new capital in constant dollars between now and 1985, and in current dollars, about $900 billion.

"I am using GNP deflators of 6 per cent over the next five years and 5 per cent over the following 5 years in making these estimates.

"Gross capital formation will have to rise from 22 per cent to 26 per cent of the GNP — an enormous shift in financial management," Kniewasser said.

Lipsit concluded that all this amassing of capital can only happen if we change some of our attitudes.

"You know, profit is not a dirty word," he said. "It's the grease that makes the whole thing work."

Alberta

By The Canadian Press
Alberta Stock Exchange—Tuesday

Complete tabulation of Tuesday transactions. Quotations in cents unless marked $. Net change is from previous board-lot closing sale.

Stock	Sales	High	Low	Close	Net Ch'ge
Abacus	100	5½	5½	5½	
Amalgama	1000	100	100	100	
Bearcat	1000	40	40	40	−5
Obas	500	185	185	185	−10
Cord	1600	$13¼	13	13¼	+¼
Cryogenics	100	180	180	180	−10
Duke	1600	63	62	63	
Flin Flon	1000	13	13	13	−1
Knobby L	3000	64	63	64	+2
Lariat	2000	30	30	30	
Nemco	4600	185	180	180	−30
Nordex	1000	30	30	30	
Northrim	2500	122	122	122	−1
Plains Petr	1000	20	20	20	
Rio Alto	3500	38	38	38	−2
Sackville	7000	50	45	50	+2
Savanna	4000	50	30	30	−20
Summit	1000	75	75	75	
Terra	100	460	460	460	
Twin Richfd	2000	20	20	20	

Livestock

CALGARY (CP) — Sales at the Calgary public stockyards Tuesday totalled 1,000 cattle, 103 calves and 727 hogs; feeder steers and heifers were steady for the quality on offer; stock calves sold steady; good feeder steers over 800 pounds 36-38, 600-700 37-39; good feeder heifers over 700 pounds 28-30.75, 600-700 29-32.30; 500-600 29-32; a total of 726 hogs were sold at Calgary assembly points. High 67.35, low 66.65, average 67.14.

U.S. seeks delay

TORONTO — The Globe and Mail reported here Tuesday that the U.S. has formally asked Canada to postpone its decision on whether to allow offshore drilling in the Beaufort Sea this summer.

The newspaper's Ottawa correspondent wrote that the U.S. has asked for the postponement until U.S. experts have had time to review all the environmental and other implications of Arctic offshore drilling.

Industry and taxpayers have just spent over $12 million in Canada on a lengthy environmental impact study.

The company, which has more than $100 million invested in the project to date, says that it cannot stand to have the drilling delayed because farm-out agreements for the offshore acreage to be drilled requires drilling to start in 1976.

Petro Can dealt in?

CALGARY (CP) — The Herald says Petro-Canada is expected to announce it will participate with Dome Petroleum Ltd. in petroleum exploration in the Beaufort Sea of northern Canada.

Details of the agreement between the Crown petroleum corporation and the privately owned Dome company have not been disclosed, the newspaper says, but participation would help Petro-Canada carry out its mandate for an aggressive frontier petroleum hunt.

The newspaper says formal announcement of the agreement probably will be delayed until later this month when the federal cabinet is expected to make a decision on the Beaufort drilling program planned for the summer.

Dome Petroleum and its wholly-owned subsidiary, Canadian Marine Drilling Ltd., already have received approval in principle for the costly drilling of two wells late this summer but the federal government will not issue a drilling licence until the cabinet grants final approval.

Financial participation by Petro-Canada would be welcomed by private companies, the newspaper says, because the Beaufort program is expected to be the most expensive ever attempted in Canada.

TO BE MOVED
870 Pembrook St.
2-BEDROOM STUCCO BUNGALOW
2 Garages
Contact: Lorne Broughton
Mutual Equipment Rentals Ltd.
386-6155
3-14

PACIFIC TAX SERVICES
1230 ESQUIMALT ROAD
(across from Esquimalt Municipal Building)
• For your personal and business income tax
• Prompt, accurate service
• Low competitive rates
• 20% discount to pensioners
9 - 9 p.m. MONDAY to FRIDAY
9 - 6 p.m. SATURDAY
FOR INFORMATION PLEASE PHONE 382-2434
3—16

East Park
CONDOMINIUM SUITES

1050 Park Boulevard
(Corner of Cook)
Overlooking Beacon Hill Park — close to shopping, transportation and seafront, these spacious 2-bedroom suites offer the utlimate in retirement living.
OPEN HOUSE
MONDAY TO SATURDAY 1:30-4:30
Priced to Sell — from $43,500
For Special Appointments to view call 592-2407
Whyte & Gower
OAK BAY PROPERTIES LTD. 2227 Oak Bay Avenue
"Victoria's Leading Condominium Brokers"
2-20

Annett Builders Presents
OFFICE CONDOMINIUM
CLOSE IN
2727 QUADRA ST. AT HILLSIDE
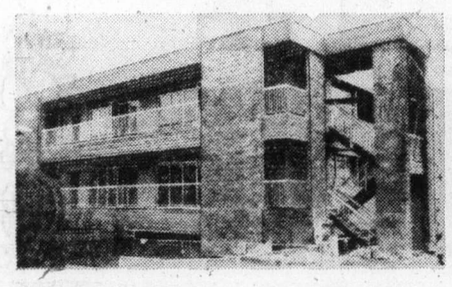
• Suitable for business and professional requirements.
• Select your personal requirements and color scheme NOW.
• Air-conditioning, thermo-pane tinted glass, ample wiring.
• Low maintenance costs.
• Freedom from rental increases
• Ownership, appreciation and tax write off.
LOW DOWN PAYMENT—$48,500-$66,000
CALL J. MANTON — RES. 382-5211
OFFICE 388-4271
J. H. Whittome & Co. Ltd.
1111 Blanshard St.
3-17

Advertising helps you make a choice.

This announcement appears as a matter of record only.
March 17, 1976
$9,000,000 (U.S.)
Greater Vancouver Water District
(British Columbia, Canada)
Serial Debentures due March 1, 1977-1996
The undersigned arranged the placement of the above Debentures with institutional investors in the United States of America.
A. E. Ames & Co.
Incorporated

Waltham House
CONDOMINIUM SUITES
EXCEPTIONAL VALUE FROM ONLY $42,500
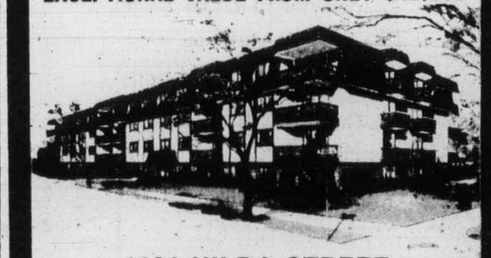
1101 HILDA STREET
(Corner of Cook and Hilda)
VIEW MON. to SAT. 1:30-4:30
SPECIAL VIEWING MORNING OR EVENING
See these spacious 2 bedroom suites, 1½ or 2 bathrooms. Located close to shopping, buses, Beacon Hill Park and the Dallas waterfront.
CALL: 592-2407
Whyte & Gower
OAK BAY PROPERTIES LTD. 2227 OAK BAY AVENUE
"Victoria's Leading Condominium Brokers"
3-10

NOREEN & DEBBIE
formerly of the
Height's Barber Shop
are pleased to announce
THE MEN'S ROOM
Hairstylists
105 - 1841 Oak Bay Ave.
Phone: 595-3233
Appointments Preferred
3-10

There's a good hotel in Vancouver that isn't huge or expensive.
It's the Ritz International Hotel - a small hotel with some big ideas - right in downtown Vancouver.
Large modern rooms - from $25! Full dining and guest services. Free parking and free local phone calls.
See your travel agent or call 800 - 261-6362 toll free for reservations.
Ritz International Hotel
1010 W. Georgia St., Vancouver, B.C. V6B 3C8
Telephone 604-688-8311, Telex 04-54351

TRAVEL CONSULTANT POSITION OPEN
Position open for experienced Travel Consultant in busy Nanaimo travel office. Successful applicant should have minimum 2 years' experience in domestic and international travel. Salary based on minimum guarantee, plus percentage of commission income. Right person should average between $800-$900 per month.
Applications, giving complete resume of experience, should be sent to Victoria Press, Box 719.

Clarence House
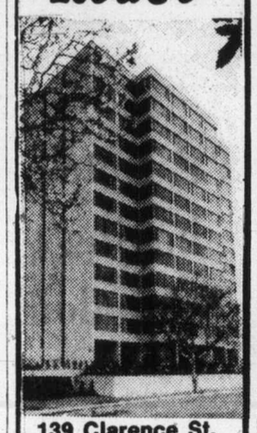
139 Clarence St.
1 ONLY
Deluxe 1250 sq. ft., 2-bedroom, 2-bathroom suite with unsurpassed views. Enjoy the indoor swimming pool and many other amenities.
PRICED AT $72,000
M.L.S.
TRADE YOUR HOME
OPEN TO VIEW
MON. TO SAT.
1:30-4:30
Special appointments Call
H. BLAKE 592-2407
Whyte & Gower
2207 OAK BAY AVE.
VICTORIA'S LEADING CONDOMINIUM BROKERS
3-16

Society of Industrial Accountants of British Columbia
WELCOMES YOU
To attend a Members, STUDENTS AND Prospective Student Night.
Speakers:
Jim Fedorak, President
Paul Williams, Chairman, Education Services Committee
Bert Somerville, Executive Director
Friday, March 19, 1976 at the RED LION INN
8:00 p.m. Everyone Welcome
Refreshments will follow the meeting
Society of Industrial Accountants of British Columbia

OPEN HOUSE
WEDNESDAY 1:30-4:00
$64,900
4 bedrooms, 3 bathrooms, recreation room. Fully landscaped. Ideal for the family who is looking for the finished home with early occupancy. Excellent value! Come and see 6770 Woodward Drive (off Wallace).
BRIAN HIGGINS
595-2413 or 592-2978
Pace Properties Ltd. 595-2413
Real Estate Agents 1640 Oak Bay Avenue
3—16

CALL YOUR CANADA TRUST REALTOR
595-5171
Realtor
Use a Canada Trust Interest Free Loan secured by the equity in your present home to purchase a Grande Oaks Townhouse
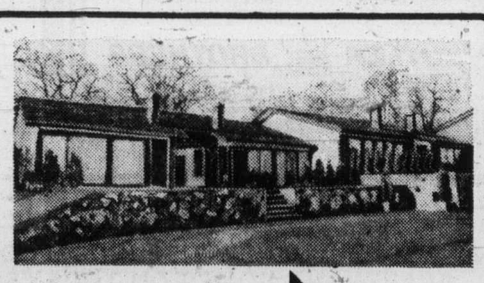
OVER ⅓ SOLD!
3968 Cedar Hill Road
Grande Oaks
Adult Oriented Luxury Townhouses
Open Mon. to Sat. 1:00-4:30 P.M.
PRICED FROM $58,000
Grande Oaks is an excitingly unique townhouse development. The accent is on quality and extensive landscaping. You are invited to view these two bedroom, one level homes, featuring fireplaces, ample storage, plush carpeting, front and rear patios and separate Recreation House with sauna, swirlpool and lounge. Don't be disappointed, choose your unit while there's still a fine selection.
3-12

Trans Mountain deliveries off; earnings, too

VANCOUVER (CP) — Trans Mountain Pipe Line Co. Ltd. reports after-tax earnings of $11.3 million, or $1.50 a share for 1975, compared with $14.3 million, or $1.89 a share for 1974.

The 21 per cent drop in earnings came on a 13.7 per cent drop in revenue, to $44.9 million in 1975 from $52 million in 1974.

The company's annual report says the average deliveries of petroleum in 1975 of 298,844 barrels daily was about 63,000 barrels, or 17.5 per cent, lower than in 1974.

The report says this decline resulted from a daily average reduction of about 22,500 barrels in export deliveries to refineries in Washington and the discontinuance of tanker shipments to eastern Canada, which accounted for a further decrease of 40,500 barrels per day.

In a joint statement to the shareholders, K. L. Hall, company president, and E. C. Hurd, chairman of the board, said the decrease in allowable levels of exportation was predicted a year ago.

The Vancouver-based company owns and operates a pipe line system for transporting crude oil from a point near Edmonton to its tank farm and marine terminal in Burnaby, together with a line from Abbotsford, about 40 miles east of Vancouver, to the U.S. border.

At the border, the line joins that of the wholly-owned subsidiary, Trans Mountain Oil Pipe Line Corp., which owns and operates the system in Washington.

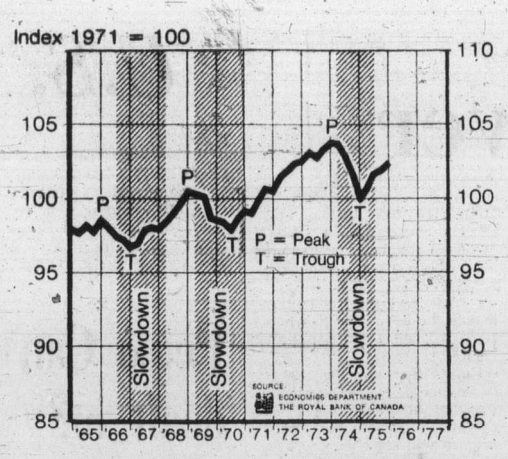

Economic index on slower rise

MONTREAL — A slowing down of the climb of Trendicator in the second half of 1975 has been confirmed by just-released complete data for the final quarter of the year.

The most recent Trendicator Report, published today, shows that the Royal Bank's economic barometer rose at an annualized rate of 1.4 per cent in the final quarter of 1975, after increases of 2.1 per cent, 4.2 per cent and 1.0 per cent in the first three quarters of the year.

"Trendicator's modest climb in the third and fourth quarters of 1975, following relatively strong gains in the first half of the year, reinforce our view that Canada's economic recovery during 1976 will be less robust than in previous post slowdown phases," said Dr. Robert Baguley, Royal Bank senior economist and co-designer of the index.

Baguley pointed out that real GNP increased at an average annual rate of 6.7 per cent in the last post slowdown period, from 1971 to 1973, and averaged less than 5 per cent in only one of the other four recoveries since the Korean War.

"Yet our own forecast is that real growth this year will not exceed 5 per cent. In other words, it will be a relatively slow recovery," he said.

According to calculations based upon complete data for all components, Trendicator reached a value of 102.3 in the final quarter of 1975, up from 102.0 in the previous quarter, but below its peak of 103.7 in the fourth quarter of 1973.

Trendicator comprises 11 components whose turning points have historically tended to precede those of the economy and is designed to signal in advance changes in the direction of real economic activity in Canada.

The performance of Trendicator has been measured against the performance of the Canadian economy for the past two decades and on average has anticipated upturns by six to nine months and downturns by three to six months. The index anticipated the most recent economic recovery by six months.

Pound weathers Wilson

BRUSSELS (UPI) — European money markets remained unsettled for the second consecutive day Tuesday. The U.S. dollar made gains on all exchanges.

The price of gold dropped $1.25 in London to $132.75 and in Zurich it was down from $133.87 to $133.12. In Milan, the Italian lira plunged to a record low.

In London, dealers said the pound dropped a further half percentage point in value against the dollar on the initial announcement that British Prime Minister Harold Wilson was resigning. But it steadied in later trading and closed at $1.91375 against $1.9225.

Dealers said there appeared to be no great selling of the pound and that its rate was drifting down through lack of buying interest.

Mining in space lucrative prospect

CAMBRIDGE, Mass. (AP) — Miners of the future might dig for iron and nickel on the asteroids in space and supply the earth with metal for centuries to come, say scientists at the Massachusetts Institute of Technology (MIT).

Thomas McCord, director of MIT's astrophysical observatory, and Michael Gaffey, a staff scientist at MIT, outlined the case for mining the asteroids at the Lunar Science Conference held Tuesday in Houston, Tex.

"We have concluded that there exist significant economic, environmental and political incentives for the utilization of extraterrestrial resources and that no insurmountable technical problems exist to prevent such utilization," the scientists said in a paper delivered to the conference.

Using telescopes on earth, they say they have determined that some of the asteroids are composed largely of iron and nickel.

The asteroids are fragments, some the size of tiny planets, that orbit the sun in a belt between Mars and Jupiter.

The scientists estimate that a space mining venture might bring back metal each year worth at least $140 billion.

They envisage thousands of workers located on the iron-rich asteroids, melting the metal into ingots in large solar furnaces. When the time was right, a rocket-powered tug would push 100 million tons of iron and nickel across the sky on a year-long journey toward earth orbit.

There, it would rendezvous with a large space factory colony that would melt the metal again, inject it with gas and form it into light, foamy bundles.

These, equipped with guidance computers, would then be ferried past the moon and sent toward earth for a splashdown in an ocean.

CP Hotels buying in London

TORONTO (CP) — Skyline Hotels Ltd., Toronto, has agreed to sell its interests in the operation of two hotels in London to CP Hotels for $6 million, it was announced Monday.

Skyline's British subsidiaries operate the Park Tower under a management contract and rent the Skyline-Heathrow hotel.

CP Hotels, a wholly-owned subsidiary of Canadian Pacific Investments Ltd., Montreal, will buy Skyline's British subsidiaries for $2 million in cash and $4 million which will be applied to Skyline's long-term debt.

A spokesman for CP Hotels said he expects the sale to be completed within six or seven weeks. The transaction requires Bank of England approval.

Earnings

Commerce Capital Corp. Ltd., year ended Dec. 31: 1975, $1,305,000, 51 cents a share; 1974, $826,000, 35 cents.

Great West Steel Industries Ltd., year ended Dec. 31: 1975, $1,645,000, 91 cents a share; 1974, $2,308,000, $1.30.

Hamilton Trust and Savings Corp., three months ended Jan. 31: 1976, $257,000, 28 cents a share; 1975, $175,000, 20 cents.

Hy's of Canada Ltd., year ended Sept. 30: 1975, $435,000, 51 cents a share; 1974, $637,000, 73 cents.

Massey-Ferguson Ltd., three months ended Jan. 31: 1976, $12,171,000, U.S. funds, 61 cents a share; 1975, $8,990,000, 49 cents.

Mindustrial Corp. Ltd., year ended Dec. 31: 1975, $578,000, 53 cents a share; 1974, $1,265,000, $1.54.

VICTORIA GLASS WINDSHIELDS
388-4811 360 Bay 388-4141

RESIDENTIAL and COMMERCIAL REMODELLING
ALRIGHT BUILDERS LIMITED
2—21 479-1160

COLLAPSIBLE Luggage Trolley

Chrome-plated, rubber wheels, strong and lightweight.
Reg. 15.95
SPECIAL 11.99
McMartins
1605 DOUGLAS 384-6613
Across from City Hall
3-16

Ford LEASING
TRUCKS

from $89 Month (36 mos. not lease)
EXECUTIVE CAR LEASE LTD.
1060 YATES ST., VICTORIA 384-1144

Why you should let H&R Block worry about your income taxes.
At H&R Block our price is based on the complexity of your return. The simpler the return, the less we charge.
Get a little peace of mind.
H&R BLOCK
THE INCOME TAX PEOPLE
1680 Douglas St. Tel: 386-0012
100-C Burnside West Tel: 384-4222
OPEN MON.-FRI. 9:00 a.m. to 9:00 p.m.
OPEN SATURDAY 9:00 a.m. to 5:00 p.m.
NO APPOINTMENT NECESSARY
Up-Island Offices:
DUNCAN NANAIMO PORT ALBERNIA
COURTENAY/COMOX CAMPBELL RIVER
Also in the Bay Sears Woodward's
Open Regular Store Hours

PLAN AHEAD FOR LEISURE DAYS

SPECIAL OFFER $398
COLOR OR WHITE
DC 2468 Deluxe
Admiral
BUILT-IN DISHWASHER
• Rinse & Hold • Pot & Pan Scrubber
• Wash & Hold • Forced Air Drying
• 150° Sani Wash • Built-In Food Disposer
BUTLER BROTHERS
1720 Douglas St. 3-14 383-6911

MAKE AN OFFER
LOWEST PRICED NEW 2-BEDROOM CONDOMINIUM APARTMENT HOMES ON TODAY'S MARKET
WINDSOR MANOR — 848 ESQUIMALT RD.
Priced from $33,900. Choice of Floor Plans (some with ensuite baths). Complete with Appliances, Drapes, Parking, etc.
Vendors anxious to close out Project.
ALL OFFERS CONSIDERED
REALTORS INFORMATION IN MLS LISTINGS
DISPLAY SUITE No. 3 OPEN WED., FRI. and SAT., 1:30-4:30
1125 DOUGLAS the Permanent PHONE 382-9191
3-16 Special Viewing Appointments Call Herb McDonald, 658-8844

STORE COUPON 1220348
10¢ off NEW! HONEY OVALTINE
Discover the good new taste of the good food drink.
MR. GROCER. For each coupon you accept as our authorized agent, we will pay you face value plus 5¢ handling charges, provided you and your customer have complied with the terms of this offer. Any other application constitutes fraud. Invoices showing sufficient stock to cover all coupons must be shown upon request. For redemption, mail to: Ovaltine Food Products, P.O. Box 3000, St. John, N.B. E2L 4L3
1220348

NEW! HONEY OVALTINE
Discover the good new taste of the good food drink.
Your family will love new Honey Ovaltine. It's the delicious new taste of quick food energy. Satisfying hot or cold. It's made with wholesome nutritious ingredients. Fortified with iron, niacin and Vitamins A, B1 and Vitamin C.
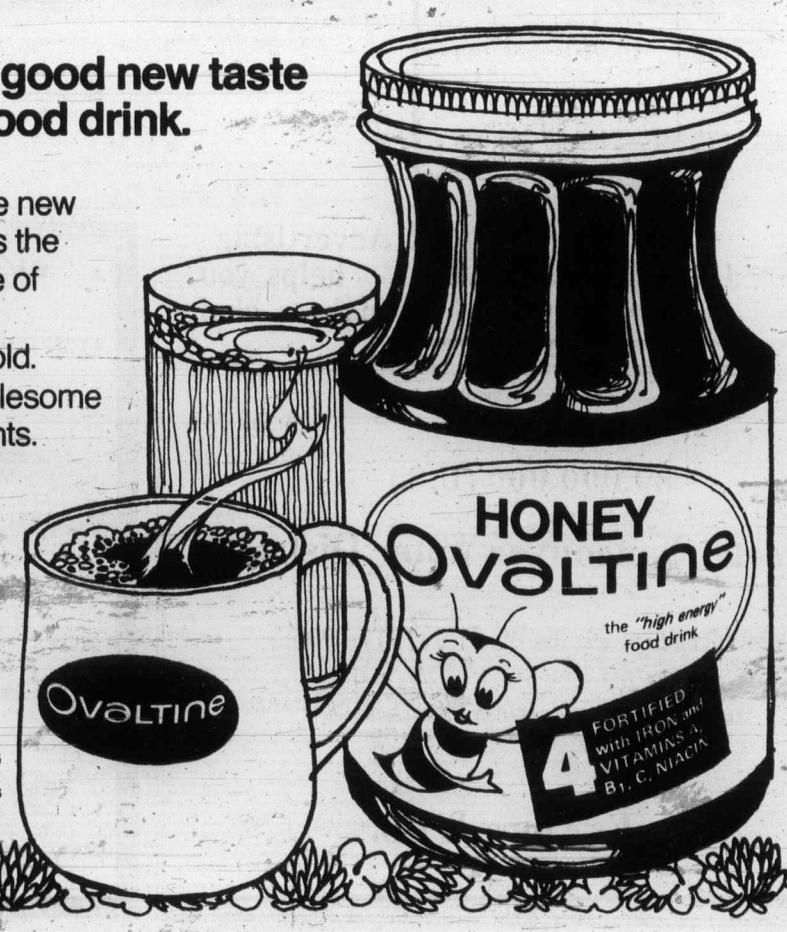

© COJO 72, 1976
Official Supplier to the 1976 Olympic Games

GET READY FOR . . .

SPRING

WITH THESE GREAT FOOD VALUES!!

Fresh **ROASTING CHICKEN** Utility Grade ..... lb. **85¢**

B.C. Grown **YOUNG TURKEYS** Fresh 5-9 lb. Average Never Frozen GRADE ..... **A** lb. **89¢**

Canada Grade "A" Beef **CHUCK STEAKS** Full Cut ..... lb. **79¢**

Canada Grade "A" Beef
CROSS RIB ROAST lb. **1.19**
PRIME RIB ROAST "The King of Roasts" lb. **1.49**

NEW ZEALAND SPRING LAMB
LEGS OF LAMB Whole or Sirloin Butt Half lb. **1.29**
LOIN LAMB CHOPS lb. **1.29**

Canada Grade "A" Beef **SHORT RIBS** Of Beef "Ideal for Braising" ..... lb. **69¢**
PLATE **BOILING BEEF** ..... lb. **49¢**
BULK **BEEF SAUSAGE** .... lb. **75¢**

SWIFT'S PREMIUM **CORNED BEEF** Cryovac lb. **1.49**
EVERSWEET **SIDE BACON** By the piece lb. **1.49**

Swift's Premium **SAUSAGE STICKS** Summer or Salami 1½-lb. av. ea. **1.89**
Swift's Premium **LUNCHEON MEATS** 3 varieties 6-oz. pkg. ea. **55¢**

MARGARINE MOM'S 1-lb. pkg. **3 lbs. 1.39**
CHEESE SLICES Kraft Processed Singles 16-oz. pkg. **1.49**
POWDERED DETERGENT Colgate A.B.C. 5-lb. pkg. **1.79**
INSTANT CHOCOLATE Hershey 2-lb. tin **1.69**
ICE CREAM Family Style or Big Dipper 3-pint carton **1.09**
CREAM CORN Malkin's Fancy 14-oz. tin **2 tins 79¢**
BEANS With Pork Malkins 14-oz. tin .... **2 tins 59¢**
HONEYCOMB CEREAL Post 12-oz. pkg. ..... **89¢**
FLOUR Five Roses 20-lb. bag **2.59**
ORANGE FLAVOUR CRYSTALS Tang 4 — 3½ oz. envelopes **1.09**
LUNCHEON MEAT Prem 12-oz. tin **79¢**
TEA BAGS Salada 120 bags **2.19**

LARGE EGGS Grade "A" 1 Dozen ..... **89¢**
ASSORTED PUDDINGS Laura Secord 4 5-oz. tins ... **79¢**
SEEDLESS RAISINS Golden Harvest 2-lb. pkg. **1.39**
JELLY POWDERS Jell-O 3-oz. pkg. 2 pkgs. .... **55¢**
DAD'S COOKIES Oatmeal and Oatmeal Chocolate Chip 2-lb. pkg. **1.69**
MEDIUM PRUNES Golden Harvest 2-lb. pkg. ..... **99¢**
DINNER ROLLS Pillsbury Crescent and Butterflake 8-oz. pkg. ..... **49¢**
STONED WHEAT THINS Weston's 10-oz. pkg. **59¢**
DICED BEETS Libby's 14-oz. tin 2 tins ..... **45¢**
GRATED CHEESE Kraft Parmesan 8-oz. pkg. **1.49**
WILL-O-PAK CANDY Neilson's Assorted 6- to 8-oz. pkg. ... **69¢**
CHICKEN HADDIE Highliner 7-oz. tin ..... **49¢**
CHOICE TOMATOES Aylmer 28-oz. tin .. **49¢**
STRAINED BABY FOOD Heinz 4½-oz. tin 4 tins ..... **79¢**
JUNIOR FOODS Heinz 7½-oz. tin 2 tins ..... **59¢**
GARBAGE BAGS Better Buy pkg. of 25 ..... **1.49**
WINDOW CLEANER Windex with spray 8-oz. bottle ..... **45¢**
OVEN CLEANER Easy Off Spray 14-oz. tin **1.29**

MEXICAN GROWN CANADA No. 1 **BRUSSEL SPROUTS** lb. **39¢**
MEDIUM ONIONS OREGON GROWN CANADA No. 1 **10¢** lb.
GOLDEN RIPE **Bananas** **5 lbs. 99¢**
CALIFORNIA GROWN **ASPARAGUS** CANADA No. 1 lb. **69¢**

FROZEN FOODS
FRENCH FRIES York Straight Cut, 2-lb. pkg. ..... **59¢**
FISH and CHIPS Rupert Cod, 20-oz. pkg. ..... **98¢**

PRICES EFFECTIVE: Wed., Mar. 17 to Sat., Mar. 20
WE RESERVE THE RIGHT TO LIMIT QUANTITIES.
STORE LOCATIONS:
Shelbourne Plaza 2187 Oak Bay Ave. — Colwood Plaza 230 Cook St. — Sooke Village Cadboro Bay Village,

SHOP-EASY FOODS

CBC to simulate live concert on TV, radio

By JAMES NELSON

OTTAWA (CP) — The first broadcast in Canada of a symphony concert simultaneously on television and stereophonic FM radio will highlight the CBC TV network debut of Andrew Davis, new musical director of the Toronto Symphony, on March 30.

Success of the technique depends on split-second timing of the transmissions from CBC tape-recorders in Toronto.

TV viewers in major centres from Halifax to Vancouver who have stereo FM receivers will be able to see Davis conduct and hear the orchestra in a more natural setting than standard radio, with violins on the left and cellos on the right.

FM radio, a static-free system of broadcasting, gives a richer, more realistic sound than either standard radio or the sound produced by most TV receiving sets.

The CBC-FM network for the March 30 program will include Halifax, Montreal, Ottawa, Toronto, Winnipeg, Calgary and Vancouver. These stations are connected by microwave radio links stretching 3,000 miles across the country.

Apart from the CBC Montreal, Ottawa and Toronto TV stations, which are also connected by microwave links, the CBC-TV stations in Halifax, Winnipeg, Calgary and Vancouver are supplied by transmissions from Toronto via the Anik communications satellite.

To reach Vancouver, the FM sound broadcast travels approximately 2,000 miles from one microwave tower to another across the land. But the picture transmission travels 23,000 miles to the satellite in space, and 23,000 miles back to Vancouver.

Bill Bessey, CBC supervisor of broadcast recordings, said the difference in the time required to transmit the sound and picture to Vancouver is about one-quarter of a second. The picture must leave Toronto, therefore, about one-quarter of a second before the sound to arrive in Vancouver and be re-transmitted to viewers and listeners simultaneously.

The CBC has conducted a number of tests to ensure that the system works. The actual transmission will be significantly more expensive than standard transmission of either an FM stereo program alone, or a television program with its limited sound potential.

For the broadcast, which was recorded earlier in Massey Hall, Toronto, the Toronto Symphony will play the Polonaise from Tchaikovsky's Eugen Onegin; Debussy's Danses Sacree et Profane with Judy Loman playing the harp, and Dvorak's Symphony No. 7.

Biofeedback

Epileptic seizures eased

HAMILTON (CP) — Biofeedback can control epileptic seizures in patients who have become totally incapacitated by their condition, Dr. Adrian Upton, a Hamilton neurologist, said on the weekend.

Dr. Upton, associate professor of medicine at McMaster University, said about half of 34 patients treated so far have shown improvement, 13 of them a dramatic change for the better.

He told a meeting of the Canadian Science Writers Association that a 23-year-old man who once had five seizures a day despite conventional medication to control them has not had one since 1974.

The man now takes conventional medication and uses biofeedback.

He said that often a patient has epileptic brain activity—the brain shows rapid electrical discharges of the type which produces epilepsy—more often than he has actual seizures.

Biofeedback allows patients to listen to their own amplified brain waves and control their seizures, Dr. Upton said. About a third of epilepsy patients can stop their seizures if they have advance warning of them.

The technique also may help patients associate warning signs with seizures, he said. There might be a tingling of the face or fingers before a seizure but a patient never associates the two because a seizure erases the memory of the events immediately preceding it.

Dr. Upton said a seven-year-old girl, after one biofeedback session, learned to stop her seizures by gripping her hands together when she felt her fingers tingle.

It might be possible one day, he said, to implant a miniaturized unit which will record rhythms from an abnormal area of the brain and start an implanted stimulator to intervene with the abnormal rhythms and restore the brain's normal electrical discharge.

President of Korea challenged

SEOUL (UPI) — South Korea's Roman Catholic council of bishops, in a direct challenge to President Park Chung-hee, has disputed charges that seven priests conspired to overthrow his government.

In a statement read during a two-hour mass at Myongdong Cathedral, the council said it was "astonished" at last week's government announcement that the priests colluded with other dissidents to overthrow the government.

It was the first official comment from the supreme ruling body of the nation's million Roman Catholics since March 1, when a statement was read at the cathedral calling for Park to resign and for the restoration of democratic rights that he had suspended.

The March 1 statement led to the arrest of 11 persons.

The council said it believed the seven priests, active since 1974 in movements dedicated to social justice and human rights, must have acted "out of Christian piety and patriotism."

Yugoslav ship gets damages

NEW YORK (Reuter) — The owners of a Yugoslav cargo ship accidentally rammed by a United States nuclear submarine off the coast of Spain in 1968 were awarded $602,000 in damages by a U.S. court this week. The submarine Von Stuben punched a hole in the bow of the Yugoslav ship while surfacing during manoeuvres.

SK Kmart

Gives Satisfaction Always!

• On sale March 17th to 20th • While Quantities Last • We reserve the right to limit Quantities •

COOL 'N COMFY SHORT SLEEVE DRESS SHIRTS
Tailored to fit his smooth, masculine body! Made of wrinkle-resistant 65% Polyester, 35% Cotton blend. Cuffed sleeves. Assorted colours. Men's: 14½-17.
Our list price 5.63
K mart Price 3.96

JR. MISSES' SHORT SLEEVE FOOLER SETS
Pull the wool over their eyes with this smart one piece fooler set! 50% Polyester, 50% Acrylic. Assorted colour tops with striped insert, collar and cuffs. Sizes: 7-15.
K mart Price 8.88

CLASSIC "A" LINE SKIRTS IN POLYESTER
Slimming "A" line skirts with comfortable pull-on style waist. New length for Spring. Navy, Turquoise, Peach, Blue or Yellow. Sizes: 8-18.
K mart Price 4.44

MEN'S CASUAL SHORT SLEEVE KNIT SHIRTS
Great week-end wear now at a "take it easy" price! 50% Polyester, 50% Cotton. Sporty selection of colours. Small, Medium, Large, Extra Large.
Our list price 6.33
K mart Price 4.53

"ROPE TRICK" COTTON JEANS AND JACKETS
Handsome casuals at easy-going prices! Button front jacket has flapped pockets and pleat. Matching western style jeans. Popular Spring colours. Boys': 8-18.
ROPE TRICK JACKETS K mart Price 7.77
ROPE TRICK JEANS K mart Price 6.77

BOYS' (8-18) 100% POLYESTER LEISURE SUITS
Easy care ... easy wear ... easy priced Leisure Suits in machine washable Polyester. Button front jacket. Regular dress pants. Smart Spring shades. Boys': 8-18.
K mart Price 16.88

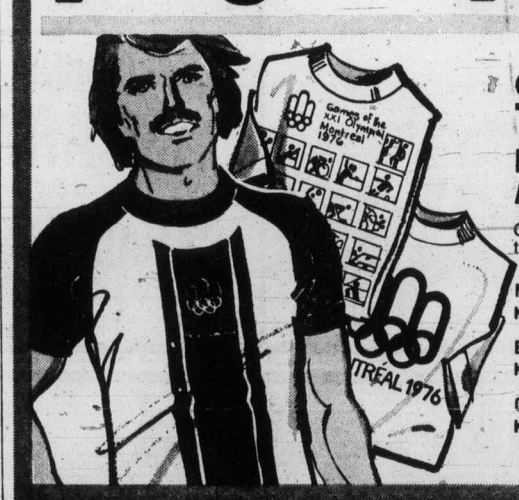

OLYMPIC T-SHIRTS FOR MEN, BOYS AND CHILDREN
Official Olympic T-Shirt in three sporty designs.
MEN'S SHIRT K mart Price 3.77
BOYS' SHIRT K mart Price 2.97
CHILDREN'S SHIRT K mart Price 2.57

MISSES' 2-PIECE SKIRT SETS
Spring into style and value! Set consists of long sleeve "fooler" top and matching flared skirt. Polyester. Pretty pastel prints. 10-18.
K mart Price 14.44 set

PRINTED FASHION SQUARES
A fast 'n easy way to dress up any favourite Spring outfit! Assorted designs and colours. Approx. 24" x 24".
K mart Price 99¢

MISSES' PULL-ON FLARES
Comfy boxer-style waist ensures a perfect fit! Mock fly front. Great colours. Sizes: 10-18.
Our list price 9.66
K mart Price 7.96

UNIVERSITY HEIGHTS SHOPPING CENTRE
3986 SHELBOURNE, VICTORIA, B.C.

Inter-league play solution to Seattle problem?

SEATTLE (AP) — Inter-league play would give base ball its "greatest shot in the arm since Babe Ruth," says Oakland A's owner Charles O. Finley, who suggests it would be one solution to scheduling problems raised by major-league expansion to Seattle.

The American League expansion team promised to Seattle for 1977 will give the American League 13 teams compared to the National League's 12.

Finley and owners Gene Autry of California Angels and Bill Veeck of Chicago White Sox all told the Seattle Post-Intelligencer they opt for National League expansion to solve the problem. However, Walter O'Malley, owner of the NL's Los Angeles Dodgers, sees a formidable obstacle to that plan.

"Obviously, the thing that I hope for most is that the National League finds it possible to expand to 13 teams and have inter-league play," Veeck said by telephone from Chicago. "That to me is the ideal situation. It's so logical that it probably won't happen."

And Finley said: "Inter-league play would be the greatest shot in the arm since Babe Ruth. I think the National League would like to have Toronto and they won't get it unless they expand.

"If the National League doesn't go along, we'll expand to 14 teams," Finley added. "We don't have to do what the National League does. We can paddle our own canoe."

Autry indicated there is widespread support throughout the league for a matching one-team expansion by the National League, linked with inter-league play.

"I understand the National League is committed to putting a team in Washington, D.C." the Angels' owner said. "If that happens, then I think you almost have to have inter-league play. That's what we're hoping."

But O'Malley was doubtful both National League expansion and inter-league play can be counted on in the near future.

"In the National League, it takes a unanimous vote to expand, and that's pretty hard to come by," he said. "As for inter-league play, I've been against it for about 25 years."

PRE SPRING Discounts

• On sale March 17th to 20th • While Quantities Last • We reserve the right to limit Quantities •

K mart Price 23.99

ELEGANT SELECTION OF GLASS TABLE LAMPS

The look of elegance ... without the elegant price tag! Glass base table lamps have metal fittings, vinyl backed white shades with gold-tone trim and 3-way switches. Appr. 34" tall.

K mart Price 29.88

MATCHING SELECTION OF GLASS SWAG LAMPS

Hanging alone ... or mated with one of our matching glass table lamps, these swag lamps are sure to add a dramatic touch to any decor! All metal fittings. 14' chain. Amber, Green or Clear.

LOVABLE "COUNTRY GIRL" DOLLS

Adorable "Country Girl" dolls with yarn hair, stuffed body, painted face and cotton outfit. Approx. 28" tall.

K mart Price 3.99

ASSORTED GLASSWARE

Sparkling selection of covered sugar bowl, covered butter dish, cruet and stopper, bowl, ash tray and much more!

Your Choice 77¢ ea.

Trillium TOWEL ENSEMBLE

Our petal-pretty Trillium Towel Ensemble lets you surround yourself in a garden of flowers! Thick, thirsty cotton terry towels are available in Green, Blue, Brown, Brass or Rose floral patterns.

BATH TOWEL	HAND TOWEL	FACE CLOTH
Approx. 22" x 44"	Approx. 15" x 25"	Approx. 12" x 12"
2.88	1.47	77¢

K mart Gives Satisfaction Always!

PORTABLE AM RADIO

Compact 6 transistor AM radio with carry handle, battery and earphone. Full one year warranty.

K mart Price 4.99

K mart MULTI BAND TRANSISTOR RADIO BUY!

AM/FM/AIR/POLICE band radio with 4" full range speaker, slide volume control and leather case. Batteries and earphones included. AC/DC operation.

K mart Price 34.44

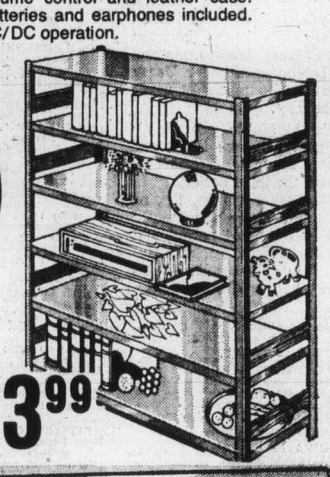

6 TIER WOODGRAIN SHELF UNIT

Ideal for books, plants, whatever! Easy to assemble! Sturdy all steel construction.

K mart Price 13.99

SMARTIES CELLOPACKS

A yummy treat in a big 8.4 oz. bag!

K mart Price 73¢ bag

LIMIT 2 BAGS PER CUSTOMER

ROWNTREE BLOCK BARS

Your choice of Kit Kat, Aero Milk, York Dark, Maple Buds or Smarties!

K mart Price 2 FOR 77¢

LIMIT 2 PER CUSTOMER

STARTERS

Popular assortment of plant starters. A bargain of a buy!

K mart Price 43¢

BOYS' 5-SPEED CCM PURSUIT BICYCLE

K mart Price 94.97

• Blackwall tires • Racing bars • Tape and plug set • Rat trap reflector pedals • Derailleur gears • Centre pull brakes • Racing saddle • 19" frame • 24 x 1 3/8" rims.

3-17

Santa Anita entries

ARCADIA, Calif. — Entries for today's thoroughbred racing at Santa Anita:

FIRST RACE — $5,000, claiming four-year-olds and up, six and one-half furlongs:

Costronaut (114)	Skinner
x-Prince Brigadeer (109)	Aragon
El Tortuga (114)	Mena
Old Fooler (122)	Valdez
x-Nerreno (109)	Rotela
Ah Leu (114)	Amorales
Lucky Buck (114)	Noguez
Turn Tumble (114)	Ramirez
Long Aunt (114)	No Boy
Galisteo (114)	Alvarez
Windy Jubilee (114)	Olivares
Fasimba (114)	Hawley
Ruleall (114)	Hawley
Test Run (114)	Pierce
Scudana (122)	Mena
Jahost (114)	Rosales

SECOND RACE — $7,500, claiming three-year-old fillies, six furlongs:

Sweet Aster (116)	Pierce
Crystal Hi (113)	Skinner
x-Dive Royal (108)	Sewkin
Spanish Blonde (116)	Noguez
Tutor Me Bude (121)	Olivares
Hit The Jackpot (116)	No Boy
Wishin An A Wishin (116)	Ramirez
Fluffity Uppity (116)	Toro
Fresh Fruit (121)	Hawley
Cameo Role (116)	Valdez
Draft One (116)	Alvarez
Pourtales Isle (121)	Mena
x-Ethel Waters (111)	Semkin
Malical (116)	Hawley
Thirteenth Hope (116)	Rosales
x-Love Tale (111)	Aragon

THIRD RACE — $7,000, claiming three-year-old mares, colts and geldings, six furlongs:

Royal Sporting (118)	Rosales
Brickstretcher (118)	No Boy
Dance Champ (115)	Hawley
Proper Res.lts (115)	Nog.ez
King Of Rhythm (118)	Olivares
Sporting Time (118)	Lambert
Thee King (118)	No Boy
Fleet Bolero (118)	Toro
Can. Bert Scharr (115)	Pierce
Overcast 'N Cloudy (118)	Maese
x-Prince Michelob (113)	Calva
Time For Glory (118)	Mena
Brogo (118)	Hawley
x-Ottocamp (110)	Semkin
Smugglers Kid (115)	Olivares
Don Estephan (118)	Mena

FOURTH RACE — $10,000, maiden four-year-old fillies and mares, six furlongs:

Solano Beach (118)	Morales
Missile Clown (118)	Ramirez
Gently Ahead (118)	Alvarez
x-Seventh Mint (113)	Aragon
Summit Party (118)	Pierce
Tobin Jet (118)	Toro
Helen Kathleen (118)	Mena
Stealthy (118)	Lambert
Green Delta (118)	No Boy
Best Lady (118)	Hawley

FIFTH RACE — $15,000 allowance, four-year-olds and up, one and one-eighth miles, turf:

Sarco (114)	Valdez
Pass Thru (114)	Harris
Diode (121)	Shoemaker
Black Water (121)	Skinner
Love Bird (121)	Lambert
Dumbwaiter (114)	Olivares
Kicking P (114)	Ramirez
Rue De Rivoli (114)	Toro
Knightly Axe (114)	Hawley
Edington (114)	No Boy
Excepto (114)	Mena
Popular Victory (114)	Pierce
The Glat (121)	Grant
Mr. Bold Batter (114)	Mena
T. V. Mission (114)	Pierce
A Breeze (114)	Gilligan

SIXTH RACE—$14,000 allowance, three-year-old fillies, one mile:

Flashy Pass (114)	Olivares
Railing (117)	Valdez
Jan Gin (114)	Shoemaker
Squint (114)	Noguez
Green Indian (120)	Hawley
Twelve Dollars (114)	Campas

SEVENTH RACE—$25,000 allowance, four-year-olds and up, one and one-eighth miles, turf:

Pass The Glass (114)	Toro
Stet (114)	Lambert
x a-Neumero Unito II (111)	Semkin
Winds Of Thought (114)	Pierce
Barrydown (114)	Hawley
x a-Canavasser (109)	Semkin
El Tarta (114)	Shoemaker

A—Entry.

EIGHTH RACE—$30,000-added Bradbury Stakes, three-year-olds, one and one-eighth miles:

Around We Go (118)	Toro
Tregillick (118)	Hawley
McKenzie Bridg (118)	Shoemaker
Pindoro (118)	Lambert
Mighty Strong (118)	Skinner
Pocket Park (118)	Olivares
Junes Blazer (118)	Pierce
El Portugues (118)	Mena

NINTH RACE—$5,500 claiming, four-year-olds and up, one and one-eighth miles:

American Hero (114)	Campas
River Lad (114)	Luckie
Dale Boy (114)	Harris
Cimarron II (119)	Toro
Grilled (121)	Hawley
Ice Cap (119)	No Boy
Jet Port (114)	Noguez
Chief Psmith (114)	Mena
Pee Jay Kit (114)	Lambert
Saserac (114)	Ramirez
Crowning Blow (114)	Skinner
Pawnil (116)	No Boy
Fleet Centurion (114)	Pierce

x—Apprentice allowance.
Clear and Fast. 1st Post 12 p.m. P.S.T.

Selections

1. Ah Leu, Ol Fooler, Costronaut.
2. Hit The Jackpot, Sweet Aster, Wishin And A Wishin.
3. King Of Rhythm, Proper Results, Time For Glory.
4. Gently Ahead, Solano Beach, Tobin Jet.
5. Black Water, Pass Thru, Knightly Axe.
6. Jan Gin, Green Indian, Flashy Pass.
7. Winds Of Thought, Barrydown, Stet.
8. McKenzie Bridge, Pindoro, Pocket Park.
9. Ice Cap, River Lad, American Hero.

One Best: Ice Cap.

Former Eagle wins claim

PHILADELPHIA (AP) — A federal court jury has awarded $130,590 to Don Chuy, former offensive guard for Philadelphia Eagles of the National Football League.

The award came in a $1-million suit filed by Chuy, who was injured in a 1969 game. He sued for his salary for the following two years and also for alleged defamation that occurred when the team doctor told a columnist that Chuy suffered from a fatal blood disease.

After a two-week trial and eight hours of deliberation, the jury awarded Chuy $70,590 in damages and $60,000 in back pay.

Canadiens retain edge over streaking Flyers

Philadelphia Flyers are in full flight, their unbeaten streak within one of the National Hockey League record, but Montreal Canadiens are holding their lead.

With almost everything else except the playoff pairings decided, the big interest in the NHL is the race to finish first over-all and get the extra-game home-ice advantage in the Stanley Cup playoff.

Flyers made it last season, on the basis of most victories after ending in a point tie with Canadiens and Buffalo Sabres, but Canadiens are homing in on a league record of their own and the current odds are with them.

Flyers, getting two more goals from Reg Leach, bested Atlanta Flames, 4-2, Tuesday night for a seventh consecutive victory.

It ran their unbeaten streak to 22 games, and they can tie the league record on Thursday night when they are home to Vancouver Canucks. The 1940-41 Boston Bruins set the record, winning 15 games and tying eight. The Flyers have won 16 and tied six in their spurt, and if they can take or tie Canucks Thursday, they can set a record in Detroit on Saturday.

Flyers' last defeat came in Atlanta on Jan. 27, but all they have gained on Canadiens is an extra game in hand. While the Flyers were going 16-0-6, the league pacesetters moved along at 18-3-2.

Canadiens are on quite a streak of their own. Their 5-4 Tuesday win over Pittsburgh Penguins was their seventh in a row and their 13th in an unbeaten streak now at 14 games.

Beaten only nine times this season, Canadiens have 116 points from 72 games and are within five points of the league record of 121 points set by the 1970-71 Bruins.

Flyers have 106 points from 70 games, and have to make up seven points if they are to finish first. Canadiens have home games left against Toronto Maple Leafs, Kansas City Scouts, the Penguins and Detroit Red Wings and play California Seals, Los Angeles Kings, Boston Bruins and Washington Capitals on the road. Flyers are home to the Canucks, Leafs, New York Rangers, Capitals and Buffalo Sabres and have road games left against the Wings, Minnesota North Stars, Bruins, New York Islanders and Rangers.

Flyers did all of their scoring in the second period, Leach equalling the league record for rightwingers by boosting his season's total 53 goals.

Canadiens had come from behind four times before they could dispose of the free-wheeling Penguins, who got only 20 shots at Michel Larocque but made them count. Centre Pierre Larouche got two of the Pittsburgh goals, while the Penguins held Guy Lafleur and Pete Mahovlich scoreless, they had trouble containing Montreal defencemen.

Guy Lapointe tied the score 1-1 in the first period and provided an assist for the 2-2 goal, Larry Robinson scored the 4-4 goal and Serge Savard delivered the winning goal at 11:03 of the third period, taking a drop pass from Jacques Lemaire and blasting a screened shot past Michel Plasse.

While the two top clubs were doing the expected, the Capitals and North Stars came up with the unexpected.

Capitals, now unbeaten at home in four games, kept New York Rangers winless on Washington ice by registering a 5-2 victory. And North Stars ended a seven-game losing streak by knocking off New York Islanders, 3-1, with goalkeeper Pete LoPresti turning in a standout game.

Chicago Black Hawks maintained their two-point lead on Canucks in the only close divisional race, whipping Kansas City Scouts, 6-3, while Canucks took the Wings, 4-2 in Vancouver.

★ ★ ★

NORRIS DIVISION

	P	W	L	T	F	A	Pts.
Montreal	72	53	9	10	302	154	116
Los Angeles	71	33	31	7	227	237	73
Pittsburgh	71	31	29	11	301	266	73
Detroit	70	21	40	9	180	268	51
Washington	70	9	52	9	193	339	27

PATRICK DIVISION

	P	W	L	T	F	A	Pts.
Philadelphia	70	46	10	14	211	182	106
NY Islanders	71	38	18	15	268	168	91
Atlanta	73	31	32	10	140	219	72
NY Rangers	70	24	37	9	235	291	57

SMYTHE DIVISION

	P	W	L	T	F	A	Pts.
Chicago	70	28	25	17	216	218	73
Vancouver	71	29	29	13	239	244	71
St. Louis	71	25	33	13	218	255	63
Minnesota	71	19	48	4	170	270	42
Kansas City	69	12	47	10	163	296	34

ADAMS DIVISION

	P	W	L	T	F	A	Pts.
Boston	70	44	14	12	273	206	100
Buffalo	71	39	20	12	298	217	90
Toronto	71	31	26	14	263	241	76
California	72	25	38	9	226	252	59

Next games: Tonight — Minnesota at NY Rangers; Toronto at Chicago; Buffalo at California.

PHILADELPHIA 4, ATLANTA 2.
First Period:
No scoring.
Penalties—Clarke (P) 3:49; Lysiak (A) 4:03; McIlhargey (P) (major), Lysiak (A) (game misconduct) 7:11; Schultz (P) 16:49; Dupont (P) 19:12.
Second Period:
1. Philadelphia, Leach (52) (Clarke) 9:32.
2. Atlanta, Bennett (32) (Chouinard, Manery) 11:16.
3. Philadelphia, Dupont (8) 15:55.
4. Philadelphia, Leach (53) (Clarke) 17:50.
5. Philadelphia, Saleski (18) (Kindrachuck) 19:33.
Penalties—Dornhoefer (P), Carriere (A) 10:48; Bridgman (P) 12:23.
Third Period:
6. Atlanta, Ecclestone (5) (Graves, Vail) 2:23.
Penalties—Lonsberry (P) 12:31; Bridgman (P), Vail (A) majors, 15:07.
Shots on goal:

Philadelphia	12	11	3	—26
Atlanta	5	12	4	—21

Goal—Parent, Philadelphia; Myre, Bouchard, Atlanta. Attendance 15,184.

PITTSBURGH 4, MONTREAL 5
First Period:
1. Pittsburgh, Larouche (42) (Kehoe) 4:33.
2. Montreal, Lapointe (19) (Lafleur, Lambert) 15:12.
Penalties — Stackhouse (Pgh) 7:10; Wilkins (Pgh) 9:58; Van Impe (Pgh) 14:52; Roberts (M) 15:36.
Second Period:
3. Pittsburgh, Apps (25) (MacDonald) 2:02.
4. Montreal, Shutt (37) (Lafleur, Lapointe) 5:54.
5. Pittsburgh, Pronovost (46) (Apps, Stackhouse) 8:55.
6. Montreal, Lambert (30) (Lemaire) 9:50.
7. Pittsburgh, Larouche (43) (Kehoe, Hadfield) 13:59.
8. Montreal, Robinson (10) (Lafleur, Gainey) 14:12.
Penalties — Lapointe (M) 8:26; Van Boxmeer (M) 13:30; Morrison (Pgh) 17:14; Wilkins (Pgh), Lambert (M) 17:40.
Third Period:
9. Montreal, Savard (7) (Lemaire, Lambert) 11:03.
Penalties — Gainey (M) 11:41; Cournoyer (M) 16:20.
Shots on goal:

Pittsburgh	6	7	7	—20
Montreal	11	13	7	—31

Goal — Plasse, Pittsburgh; Larocque, Montreal. Attendance: 16,348.

BOSTON 3, ST. LOUIS 3
First Period:
1. Boston, Halward (1) (O'Reilly, Ratelle) 6:10.
Penalties—Marcotte (B) 3:52; Unger (SL) 4:51; O'Reilly (B) 14:01.
Second Period:
2. Boston, Schmautz (26) (Gibson, Cashman) 4:31.
3. St. Louis, MacMillan (19) (Patey, Smith) 9:54.
4. St. Louis, Butler (15) (Wilson, Irvine) 14:24.
Penalties—Smith (B) 0:52; Unger (SL) 6:21.
Third Period:
5. Boston, Bucyk (35) (Ratelle, Hodge) 3:06.
6. St. Louis, Hrechkosy (10) (MacMillan, Hess) 4:24.
Penalties—Butler (SL) 2:42; Doak (B) 5:07.
Shots on goal:

Boston	14	8	9	—31
St. Louis	5	11	6	—22

Goal—Cheevers, Boston; Johnston, St. Louis. Attendance—17,307.

CHICAGO 6, KANSAS CITY 3
First Period:
1. Chicago, Koroll (19) (Mikita, Tallon) 15:11.
Penalties — Tallon (C) 4:28; Russell (C) 7:44; Arnason (KC) 14:25.
Second Period:
2. Chicago, Koroll (20) (Mikita) 2:28.
3. Chicago, Daigle (13) (Boldirev, Martin) 5:12.
4. Kansas City, Hudson (10) (Boucha, Patterson) 5:28.
5. Chicago, Koroll (21) (Murray, Mikita) 12:25.
6. Chicago, Martin (24) (Bordeleau, Rota) 14:17.
Penalty — Johnston (KC) 3:39.
Third Period:
7. Kansas City, Charron (27) (Burns, Bergman) 0:30.
8. Chicago, Boldirev (27) (Hull) 4:01.
9. Kansas City, Patrick (13) (Hudson, Boucha) 11:32.
Penalties — Russell (C) 16:29, 18:45.
Shots on goal:

Chicago	9	12	6	—27
Kansas City	6	11	18	—35

Goal — Esposito, Chicago; Herron, Kansas City. Attendance: 6676.

MINNESOTA 3, NY ISLANDERS 1.
First Period
1. Minnesota, Hogaboam (23) (Cameron, Jensen) 19:48.
Penalties—Minnesota (bench) 5:19; Parise (I), 5:57; Hart (I) 16:26.
Second Period:
2. Minnesota, Jensen (3) (Nanne, Hextall) 8:13.
3. NY Islanders, J. Potvin (15) (Hart, Trottier) 9:07.
Penalties—Trottier (I) (major) 1:25; Hicke (M), Smith (I) 4:01; Drouin (I) (minor, misconduct) 6:26; Hart (I) 6:51; Barrett (M), Howatt (I) 10:48; Hicks (M) (minor, major), St. Laurent (I) (major), Parise (I) 11:37; D. Potvin (I) 14:14; Hextall, (M) 15:31.
Third Period:
4. Minnesota, Hextall (8) 10:35.
Penalties—Minnesota (bench) 4:08; Fortier (I) 6:55; Hicke (M) 8:41; Howatt (I) (double minor) 12:37; Nystrom (I) 16:44; Parise (I) (minor, misconduct) 19:44.
Shots on goal:

Minnesota	5	13	7	—25
NY Islanders	4	18	9	—31

Goal—LoPresti, Minnesota; Smith, NY Islanders. Attendance—14,865.

NY RANGERS 2, WASHINGTON 5.
First Period:
1. Washington, Monahan 15, 3:55.
Penalties—Vadnais (R) 7:35; Labre (W) 13:31.
Second Period:
2. Washington, Stewart (9) (Labre, Jolv) 0:15.
3. Washington, Lemieux (9) (Bragnalo, Sircis) 7:12.
4. Washington, Meehan (20) (Lemieux, Bailey) 10:45.
Penalties—Maloney (R) 5:38; Hickey (R) 10:16; Bailey (W) 13:40; Maloney (R) 17:25.
Third Period:
5. NY Rangers, Esposito (30) (Hickey) 14:20.
6. Washington, Bragnalo (1) (Sirois, White) 17:03.
7. NY Rangers, Gilbert (33) (Vickers) 19:49.
Penalties — Pyatt (W), Bednarski (R) (majors) 3:56; Lalonde (W), Maloney (R) 7:26.
Shots on goal:

NY Rangers	11	15	12	—38
Washington	12	11	9	—32

Goal — Davidson, NY Rangers; Low, Washington. Attendance—10,137.

DETROIT 2, VANCOUVER 4
First Period:
1. Vancouver, Ververgaert (34) (Boudrias, Lever) 9:49.
2. Detroit, Harvey (11) (Hextall) 16:01.
Penalties—Sedlbauer (V) 4:25; McKechnie (D) 8:17; Kearns (V) 11:00; Maloney (D) 11:23; Watson (D) 12:02; Harper (D) 19:25.
Second Period
3. Vancouver, O'Flaherty (18) (Blight, Lalonde) 6:49.
4. Detroit, Leblanc (4) (Lapointe, Polonich) 8:59.
5. Vancouver, Lever (21) (Ververgaert, Boudrias) 13:40.
Penalties—Maloney (D) (Gould (V) 10:48.
Third Period:
6. Vancouver, Kearns (4) (Lalonde, Blight) 2:48.
Penalties—Polanich (D) 3:51; Dailey (V) 4:11; Watson (D) 18:49; McKechnie (D), Kearns (V) 19:36.
Shots on goal:

Detroit	9	4	8	—21
Vancouver	14	12	10	—36

Goal—Rutherford, Detroit; Ridley, Vancouver. Attendance—15,612.

BUFFALO 4, LOS ANGELES 2
First Period
1. Buffalo, Lorentz (13) (Perreault, Hajt) 14:59.
2. Los Angeles, Goring (28) (Nevin) 19:11.
Penalties — Martin (B) 0:20; Murphy (LA) 5:42; Schoenfeld (B) 10:42; Brown (LA) 13:09; Hutchison (LA) (double minor), Spencer (B) 15:20; Gare (B), Wilson (LA) (double minors) 19:55.
Second Period
3. Buffalo, Martin (43) (Perreault, Robert) 11:36.
4. Buffalo, Gare (42) (Ramsey, Guevremont) 13:22.
Penalties — Spencer (B) (minor, major, gross misconduct), Hutchison (LA) (major, gross misconduct) 6:07.
Third Period
5. Los Angeles, DeMarco (6) (Kozak, Venasky) 10:32.
6. Buffalo, Stanfield (17) 14:05.
Penalties — None.
Shots on goal by:

Buffalo	11	9	8	—28
Los Angeles	8	9	5	—22

6. Buffalo, Stanfield (17) 14:05.
Goal — Smith, Buffalo; Vachon, Los Angeles.
Attendance — 9500.

ACROBATIC SAVE is made by Atlanta's Phil Myre during Tuesday night National Hockey League action as Dave Schultz of Philadelphia chases a bouncing puck to the edge of the crease. The Flyers edged the host Flames, 4-2, to extend their unbeaten streak through 22 games.

Brandon gains on idle Cougars

	P	W	L	T	F	A	Pts
New West.	68	50	14	4	430	234	104
Saskatoon	67	41	17	9	362	245	91
Kamloops	67	36	25	6	343	270	78
Med. Hat	63	35	20	8	334	271	78
VICTORIA	65	32	26	7	302	292	71
Brandon	67	31	28	8	306	279	70
Lethbridge	66	27	31	8	274	319	62
Winnipeg	68	25	37	6	281	356	56
Edmonton	67	25	36	5	297	346	55
Regina	70	21	41	8	269	332	50
Calgary	68	20	44	4	261	359	44
Flin Flon	67	17	41	9	251	407	43

Next games: Tonight — VICTORIA at New Westminster; Calgary at Flin Flon; Kamloops at Lethbridge; Medicine Hat at Edmonton.

Brandon Wheat Kings are keeping the pressure on Victoria Cougars.

Engaged in a battle for fifth place in the over-all standings in the Western Canada Hockey League, the Wheat Kings closed to within a point of the Cougars Tuesday by blanking Calgary Centennials, 4-0, before a crowd of 1728 at Brandon.

Under the WCHL playoff format the fifth-place team meets the 10th-place team in the first round of the playoffs while the sixth-place team will have to play league-champion New Westminster Bruins.

The Cougars have two games in hand but have to play the Bruins tonight at New Westminster while the Wheat Kings are idle.

Glen Hanlon blocked 32 shots in recording his fourth shutout of the season. Bill Derlago was credited with the only goal Hanlon needed when his attempted pass bounced off a Calgary defenceman and fell behind goaltender Jerry Perrault who made 32 saves for Calgary.

Dale McMullin scored his 50th goal to make it 2-0 and Gerald Stoughton connected twice in the third period.

In the other games, Regina Pats scored three unanswered goals in the third period and upset the Chiefs, 5-3, at Kamloops, while Saskatoon Blades edged Winnipeg Clubs, 6-5.

CALGARY (0), BRANDON (4): Gerald Stoughton 2, Bill Derlago, Dale McMullin. Attendance: 1728.

WINNIPEG (5): Dave Morrison, Jim Cruise, Tom Roulston, Rick Dorman, Gerry Pion. SASKATOON (6): Neil Hawryliw 2, Bernie Federko, Bruce Hamilton, Wes George, Stan Gulutzan. Attendance: 2364.

REGINA (5) Al Dumba 2, Greg Ing, Drew Callander, Brian Festerling. KAMLOOPS (3): Darryl Ferner, Larry Lestander, Ryan Walter. Attendance: 1547.

Campbell denies merger talks

MONTREAL (CP) — National Hockey League president Clarence Campbell vigorously denied Tuesday a published report that the league is holding secret merger talks with the rival World Hockey Association.

The 72-year-old hockey executive was reacting to the report — published in a Toronto newspaper Monday — which said the meetings were being held despite a clause in the current agreement between the NHL and its players barring such discussions.

Campbell said merger talks not only "would be suicidal for our league" but implied the story was a WHA plant which he considered "a contemptible effort."

Sport today

BASKETBALL

7 p.m. — Victoria Senior "B" Men's League, second game of best-of-three final between London Boxing Club and Oak Bay, Cedar Hill Community School.

South Africa fields multi-racial club

JOHANNESBURG (AFP) — A multi-racial invitational South African soccer team, including eight black players, blanked the touring Las Estrellas professional team from Argentina, 5-0 in an exhibition game Tuesday.

It was South Africa's first-ever multi-racial soccer team. Jomo Sono, a brilliant black player of Orlando Pirates from the huge African satellite township of Soweto near Johannesburg, scored four goals.

For the team of veteran Argentinian stars, led by Antonio Rattin, it was a dissappointing start to its five-game tour of South Africa.

The tour was organized by the white dominated Football Association of South Africa which has been criticized as having arranged the multi-racial game as "window dressing" in a bid to impress an international football federation fact-finding committee currently visiting the country to investigate apartheid in the sport.

Junior league defies suspension

VERNON (CP) — The British Columbia Junior Hockey League's eight teams voted unanimously Tuesday not to change league rules and to continue playoffs despite a suspension imposed Monday by the B.C. Amateur Hockey Association.

BCJHL president Bryan Couling said the league took the action because "it would be ridiculous to start to alter our rules in the middle of the playoffs."

He said he thought the BCAHA's ruling was "grossly unfair" because there was not any consultation with the league before the move was made.

BCAHA president Frank Spring said Monday the BCJHL was suspended for failing to comply with rulings in the Canadian Amateur Hockey Association's handbook.

The alleged infractions include non-compliance with CAHA icing rules, failure to give a minor penalty for touching a puck with a high stick and failure to rule that a second major penalty be accompanied by a misconduct with an automatic two-minute minor added.

They are "petty incidents," said Couling.

"They don't warrant a suspension."

Meanwhile, in Penticton, Don Ewart, a former BCAHA vice-president and acting president, came out in support of the league's stand against the association.

"Why he (Spring) would suspend them now is beyond me," said Ewart. "I feel the league should continue playing and at the end of the season sit down and talk with the BCAHA, but they'd better be sure the people they talk with understand Junior A hockey."

B.C. tournament . . . *. . . starts today*

Bays' coach confident

By REG REYNOLDS

Oak Bay Bays are ranked No. 2 going into the 31st annual B.C. high-school boys' basketball tournament.

The Bays, Belmont Braves and Courtenay Towhees are the Vancouver Island representatives in the 16-team tournament which gets underway today at Vancouver.

While the provincial coaches rate Oak Bay behind North Surrey Spartans, Don Horwood rates his team No. 1 and he harbors no doubts that the Bays will win their fifth provincial championship and their third title in four years.

Horwood guided the Bays to provincial titles in 1973 and 1974 but North Delta Huskies handed the Bays their only loss in last year's tournament and went on to win the championship.

This year's version of the Bays appears to be stronger than last year's but they are lacking in height and the tallest player, six-foot-five Ken Kirzinger, hasn't played since early February because of an eye injury.

Kirzinger, who led the team in scoring prior to the injury, is ready to play but Horwood says he'll probably work him back into the lineup gradually.

With a starting five of Charlie Fisher, Steve Leung, Mike Miller, Dave Richmond and Craig Higgins, the Bays annihilated Island opposition thumping Courtenay, 96-53 in the championship game.

North Surrey is on the opposite side of the draw and is expected to meet Oak Bay in the final. The Spartans have the tallest team in the tournament and four starters back from last year's team, which made it to the semi-finals before losing to the Huskies.

But six-foot-nine Kirk Randa, an all-star last year, is missing from the Spartan lineup. Randa injured his knee in January, had to undergo an operation and is out for the season.

Still the Spartans have six-foot-eight Charles Olsen and six-foot-eleven Bob Dudley and one of the best guards in the province in six-foot-two Dave Reich.

Horwood feels the Bays' speed will more than make up for the height disadvantage if they meet Spartans in the final.

"People are intimidated with their size," says Horwood. "We're going to run right at their big kids and pressure their guards. They're going to have to foul us to stop us."

Oak Bay and North Surrey played three times this year with North Surrey winning the first two games by, 79-76, and 58-56, and Oak Bay winning the final encounter, 62-59.

To reach the final Oak Bay will have to get by defending-champion North Delta which has all-star Wayne corness, Bren Ennis and Stu Fitzpatrick back from last year.

The other tough teams on the Bays' side of the draw are fifth-ranked Vancouver College and sixth-ranked Kelowna Owls while fourth-ranked Burnaby South and seventh-ranked Semiahmoo Totems are on the North Surrey side.

Courtenay is also on the Bays side while Belmont is in with North Surrey.

Based on season performances Belmont and Courtenay have little chance of reaching the finals but the Braves have height and depth and the Towhees have pulled some big upsets in the past, and anything can happen in a single-knockout tournament.

Other teams on the Oak Bay side of the draw are Dawson Creek, Terrace and Cranbrook while Kitsilano, Penticton, Hillside and Templeton are in with North Surrey.

Play gets underway at 8:30 a.m.

The opening round draw: 8:30 a.m., Terrace vs. Courtenay; 10:15 a.m., Hillside vs Belmont; 12 noon, Kitsilano vs. Penticton; 1:45 p.m. Oak Bay vs. Dawson Creek; 3:30 p.m., North Delta vs. Kelowna; 5:30, Vancouver College vs. Cranbrook; 7:15 p.m., North Surrey vs. Templeton; Burnaby South vs. Semiahmoo.

Broncos sue WHA Jets

WINNIPEG (CP) — The Swift Current Bronco Hockey Club of the Saskatchewan Junior Hockey League has launched legal proceedings against Winnipeg Jets of the World Hockey Association.

In a statement of claim filed Tuesday in the Manitoba Court of Queen's Bench, the club alleges the Jets failed to pay a $5,000 draft fee in connection with the 1973 drafting and signing of Kelly Pratt.

The statement claims the action violated an agreement between the WHA and the Western Canada Hockey League, the league in which the Broncos played at that time. The Swift Current franchise was transferred two years ago to Lethbridge, Alta.

Prairie rinks leading

Colleen Rudd of Moose Jaw shipped her rink to wins over previously-unbeaten Manitoba and British Columbia Tuesday to take the lead in the Canadian junior women's curling championships at Thunder Bay with a 5-0 record.

Vickie Collins of North Vancouver bounced back from a 6-4 loss to Miss Rudd to batter Newfoundland, 13-1, to stay in contention at 4-1 with Manitoba and Prince Edward Island.

Rob Williams of Edmonton, won his fifth consecutive game in the Canadian schoolboys championship at Kapuskasing, Ont., to remain in first place, hotly pursued by Manitoba which ran its record to 5-1 with wiins over the Territories and Quebec.

One of Williams' victims Tuesday was Greg Monkman of Maple Ridge while the other came against Northern Ontario. The B.C. rink is now 2-4.

B.C. remained in contention in the national police playdowns at Montreal where Fred Ellis and his Vancouver quartet posted wins over New Brunswick and Nova Scotia to even their record at 2-2. Manitoba is unbeaten after four draws.

Rinks from Quebec and Alberta remained unbeaten after four rounds of the Royal Canadian Legion playdowns at Prince George while B.C., represented by Cliff Christianson, was at 2-2.

Sport digest

NHL newcomers aren't rookies

MONTREAL (CP) — Wayne Dillon and Pat Hickey of New York Rangers and Claude St. Sauveur of Atlanta Flames will not be eligible for the National Hockey League's rookie-of-the-year award.

Brian O'Neill, executive-director of the NHL, said in an interview that the three, who jumped to the NHL from the World Hockey Association where they began their professional careers, could not be considered first-year-players.

"It would be unfair to put Dillon or St. Sauveur, who played two years in the WHA, in the same category as Bryan Trottier (of New York Islanders) who just came out of junior hockey," O'Neill said.

"We are going to adopt a rule similar to that of the WHA's concerning the number of games a player could have played in the pro ranks and still be eligible for the award."

Players who have not played in 25 games in either major pro league are considered rookies by the WHA.

Player fined for assault

CASTOR, Alta. (CP) — A hockey player with Castor Cyclones of the Parkland Senior Hockey League was fined $300 when he pleaded guilty in provincial court Tuesday to two assault charges arising from a game Jan. 5.

Kenneth Carl Gollan was fined $200 on a charge of assault causing bodily harm and $100 on a charge of assault.

He was charged following a game in which Red Deer referees Kendall Dunkl and Dennis Ostopowich were knocked unconscious after Dunkl awarded a penalty shot against the Cyclones. Dunkl suffered a concussion in the incident.

Hockey hearing adjourned

ST. JOSEPH DE BEAUCE, Que. (CP) — A preliminary hearing for defenceman Bob O'Reilly of Mohawk Valley Comets of the North American Hockey League was adjourned Tuesday until April 22.

O'Reilly, a native of Montreal, has been charged with grievous assault against Rene Villemure of Beauce Jaros in an NAHL game at St. Georges de Beauce Nov. 7.

The hearing was adjourned Tuesday after the Crown had presented its evidence. O'Reilly's defence attorney said he will call witnesses when the hearing resumes.

Ex-Cougar best in league

MURRAY KENNETT of Spokane Jets, a former Victoria Cougar, has been named top defenceman in the Western International Hockey League. Kennett was also named to the all-star club while another former Cougar, **Glen Beuckert**, was runner-up in voting for goalkeeper . . . Veteran right-hander **Bill Hands**, 35, obtained in a trade with Texas Rangers for pitcher **George Stone**, has advised **New York Mets** that he is retiring from baseball . . . **Winnipeg Blue Bombers** have announced the signing of veteran all-star tackle **Bill Frank** and rookie back **Dave Pearson**, a Winnipegger who has played the past four seasons with the University of Manitoba . . . A Caesar's Palace spokesman in Las Vegas has confirmed that former heavyweight champions **Joe Frazier** and **George Foreman** will fight in New York sometime in May . . . **Saskatchewan Roughriders** have announced the signing of linebacker **Danny Rhodes**, a Southwest Conference college all-star with Arkansas . . . **Kansas City Royals** have signed slugging first-baseman **John Mayberry** to a five-year contract for more than $1 million . . **Pat Westrum**, a defenceman with the defunct Minnesota Fighting Saints, has signed with **Calgary Cowboys** for the balance of the World Hockey Association season . . .

According to the Solunar Tables calculated for this area, the best times for hunting and fishing for the next 10 days will be as follows (Times shown are Pacific Standard Times):

Minor	Major	Minor	Major
A.M.		P.M.	
TODAY			
5:20	—	5:50	12:05
TOMORROW			
6:15	12:40	6:50	1:10

Minor periods, shorter duration, light type.

Gloom settles over baseball dispute as players ready to reject offer

ST. PETERSBURG, Fla. (AP) — Negotiator Marvin Miller and a cordon of players scorned the major-league owners' "final" proposals Tuesday and jeopardized not only the opening of spring training but the April 8 start of the regular season.

After Miller personally rejected the owners' 10-page document calling for a "one-and-one" plan that could make a free agent of virtually every player within the next two years, management negotiators walked out in a huff and said they were returning to New York.

Asked if the season was in jeopardy, Lee MacPhail, president of the American League, said:

"It's getting close. Every hour the season is more in jeopardy."

He said he was returning either to New York or to his Florida home to await the outcome of a players' executive board vote Wednesday.

MacPhail and the owners' chief negotiator, John Gaherin, were red-eyed and obviously upset after a brief meeting Tuesday with the players unit.

The players' executive board, consisting of the 24 elected player representatives, have scheduled a meeting in Tampa today to consider the owners' proposal.

Rejection seems certain.

"Personally, I would recommend rejecting the proposal," Miller said. "My reading of the players indicates, they would, too."

Gaherin said: "Their tone was a tone of rejection. We made no changes in the proposal as presented." Asked, in view of the players probable rejection, if the owners planned any changes in the proposal, he said: "None—absolutely none!"

Commissioner Bowie Kuhn, who had promised last weekend that he would arbitrarily declare the camps open if he thought sufficient progress was being made, also abruptly left the scene of six days of negotiations here.

According to MacPhail, Kuhn flew back to New York.

Miller and the players challenged the commissioner to keep his word but there was no immediate indication that he would do so.

Gaherin, who has been suffering from a stomach ailment, was sharp and edgy. When asked if he thought there was any chance that the camps would be opened soon and the season opened on time, he replied:

"You can't be optimistic in the face of the attitude here."

MacPhail was asked if the executive board rejected the proposal that the talks would collapse.

"No," he replied. "If that happens, our proposal will be withdrawn but it will not be a hinderance to the bargaining."

The owners, who have kept spring training camps shuttered, said opening of these facilities will depend on a favorable recommendation of the board.

But such a prospect appeared bleak.

"I am really concerned," said Detroit Tigers' outfielder Rusty Staub. "Unless something is done soon, I think things are going to be pretty grave."

The official opening of the season is scheduled for April 8—less than three weeks away.

Miller, coatless and showing signs of wear from hours at the negotiating table, was surrounded by some 30 players when he called in the press and proceeded to rip the owners' offer to shreds.

Miller, speaking softly but firmly, called the owners' proposal a "public relations ploy."

"How can this be called a final offer?" he mused. "Look at page 9. There's a list there of 14 items—issues to be discussed. How can we vote on such a paper? We have nothing to vote on."

"This proposal does not make a player a free agent in the Messersmith sense," Miller said. "It merely makes him eligible for the draft. It does not offer a solution to one of the key problems—the liability threat. A player could still sue on the argument that his rights are being violated."

Baseball's traditional reserve clause, binding a player to one club for life until traded, sold or released, was knocked down by an arbitrator's decision, twice upheld in the federal courts in the cases of pitchers Andy Messersmith of Los Angeles Dodgers and Dave McNally of Montreal Expos. Both became free agents after playing a year without a contract.

"Messersmith can bargain with 24 clubs," the negotiator said. "Under the owners' plan, a player can bargain with a maximum of eight clubs."

One of the provisions of the owners' proposal is that a player, after becoming a free agent, shall be permitted to negotiate with a maximum of eight clubs chosen on an inverse order of the previous season's standings.

Island Selects, Whitecaps will play for Victoria Cup

Vancouver Island's top soccer players will be in action at Royal Athletic Park on April 4 in the second annual Victoria Cup match.

What team they'll be playing for is another question.

Vancouver Island Selects—drawn from the premier division of the Island Soccer League—will be playing Vancouver Whitecaps of the North American Soccer League in the 2:30 p.m. match, proceeds of which will be split 75-25 between Pearkes Clinic and the Lower Island Juvenile Soccer Association.

Whitecap-coach Eckhard Krautzan, in Victoria Tuesday for a press conference, said it would be a matter of negotiation between himself and Selects-coach Brian Hughes as to which team Brian Robinson and Bob Bolitho of Victoria would play.

Robinson and Bolitho have agreed to join the Whitecaps as amateurs while still retaining their positions on Canada's national team which will compete in the Olympics in July.

"We'll certainly be putting our strongest team on the field for the April 4 match," Krautzan said, "and I don't know if all our import players will be here. I'll be discussing the matter with Brian Hughes."

Krautzan, a former coach of the national team, has signed two top Danish players, including an under-23 international, for the upcoming season. Both will be here, but two players on loan from Middlesbrough of the English League won't be able to join the Whitecaps until late April.

In the first annual match last year, Whitecaps edged Los Angeles Aztecs, 2-1, in a steady downpour at Athletic Park.

Keith Dagg of C-FAX radio, co-sponsor of the event with Chew Excavating, said tickets ($2.50) will go on sale Thursday at Memorial Arena.

"We drew 1800 fans on a wet Friday night last year," Dagg said, "and if we get a break from the weatherman we could draw more than 3,000 for the Sunday afternoon match."

Juvenile baseball registration set

Babe Ruth, Colt and Pony baseball leagues have scheduled registration for this weekend with the reminder that all players must register if they are to play.

Registration starts on Friday with a two-hour period between 6 and 8 p.m. Saturday registrations will be between 10 a.m. and 4 p.m., and on Sunday, registrations will be accepted between noon and 3 p.m.

Leagues and site of registrations:

Victoria Babe Ruth at Bullen Park.
Central Saanich Babe Ruth at Centennial Park in Central Saanich.
Cosmopolitan Babe Ruth at Lambrick Park.
Layritz Babe Ruth at Layritz Park.
Victoria City Firefighters and Evening Optimist Babe Ruth at Reynolds Park.
Sidney Babe Ruth at Sanscha Hall.
Victoria Colt at Carnarvon Park.
Triangle Colt at Triangle Park (Langford).
Carnarvon Pony at Carnarvon Park.
Triangle Pony at Triangle Park.
Further information may be obtained from Betty Chalmers at 598-5307 or 388-3867.

Bidding underway for Messersmith

By HAL BOCK
Associated Press

Chicago White Sox and St. Louis Cardinals entered the public bidding Tuesday for pitcher Andy Messersmith, joining Atlanta Braves in an auction that could rival last winter's Jim 'Catfish' Hunter sweepstakes.

Both the White Sox and Cardinals contacted Messersmith's agent, Herb Osmond, by phone from Florida. The Braves, meanwhile, had their new owner, Ted Turner, on the scene in Newport Beach, Calif., ready to begin the bidding in person.

San Diego Padres said Tuesday they also plan to get in on the bidding.

Messersmith won free agent status from an impartial arbitrator and then had the award upheld in two federal courts.

West German club advances

FRANKFURT, West Germany (Reuter) — West Germany's Eintracht Frankfurt defeated Sturm Graz of Austria, 1-0, in the European Cup Winners Cup quarter-final second-round soccer match Tuesday night. Eintracht won 3-0 on aggregate, qualifying for the semi-finals on a goal by Alfred Holzenbein in the 85th minute.

Oil King forward suspended

SASKATOON (CP) — The suspension of Doug Lecuyer of Edmonton Oil Kings for seven games as a result of an incident in a Calgary game march 12 was announced Tuesday by Ed Chynoweth, president of the Western Canada Hockey League.

Chynoweth said Lecuyer, who has already sat out one game, will not be eligible to return to the Oil Kings lineup until the first playoff game.

Lecuyer became involved with Calgary Centennials' Rick Hodgson after being cut and swung his stick. Lecuyer was given a match penalty.

"Unfortunately, neither the referee nor the linesman saw how Lecuyer had been cut and when no penalty was being called, obviously Lecuyer decided to take things into his own hands," Chynoweth said.

Victoria Tire
2 stores to serve you
GOODYEAR

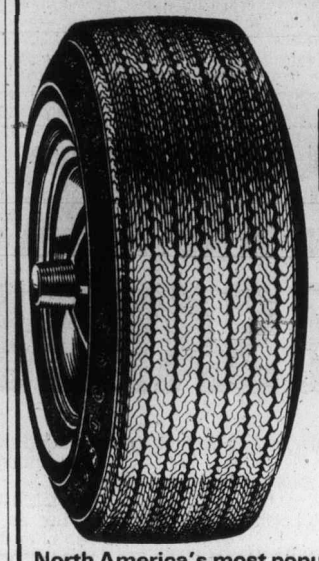

Sale Polyglas™ Tires
- 7 DAYS ONLY -
31.95 each, installed
700-13, B78-14, C78-14, D78-14, E78-14 BLACKWALL

GOODYEAR CUSTOM POWER CUSHION POLYGLAS TIRES					
SIZE	BLACKWALL	SIZE	BLACKWALL	SIZE	BLACKWALL
700-13	$31.95	E78-14	$31.95	F78-15	$33.95
B78-14	31.95	F78-14	33.95	G78-15	36.95
C78-14	31.95	G78-14	36.95	H78-15	39.95
D78-14	31.95	H78-14	39.95		
WHITEWALLS $3 EACH, EXTRA					

North America's most popular belted tire. More than 50 million sold to date.
- Belted construction keeps tread grooves open for good traction and handling . . . provides a stable ride
- A smooth ride with flexible polyester cord body plies
- Long tread life because the two fiberglass cord belts reduce wear-producing squirm

CHARGEX master charge

Brake & Drum Service

4 WHEELS including drum resurfacing, parts and labour
49.95
Cars with front disc brakes 69.95
Includes rotor resurfacing and new disc brake pads installed on front wheels plus parts and services listed on rear wheels.

Here's what we do:
- Install new premium quality brake linings on all 4 wheels
- Resurface drums on all 4 wheels
- Repack front wheel bearings
- Lubricate and clean brake backing plates plus 6 other safety tests and checks.

VICTORIA TIRE DOWNTOWN 610 Herald 382-6184
GOODYEAR
VICTORIA TIRE HILLSIDE 1623 Hillside—598-4584 Open 'til 9 p.m.

DON'T DELAY
only a few vacancies left in the
OAK BAY PARKS AND RECREATION COMMISSION'S
1ST. ANNUAL SPRING POWER SKATING SCHOOL
starts April 6th.
please dial
595-SWIM
for information about this new and exciting program
OAK BAY PARKS AND RECREATION
3-17

SKATING
FOR ADULTS
at the
OAK BAY REC. CENTRE
Monday, 1:00-2:30 p.m.
Wednesday, 12:00-2:45 p.m.
Thursday, 9:00-10:45 p.m.
Friday, 1:00-2:45 p.m.
please dial
595-SWIM
for program information
OAK BAY PARKS AND RECREATION
3-17

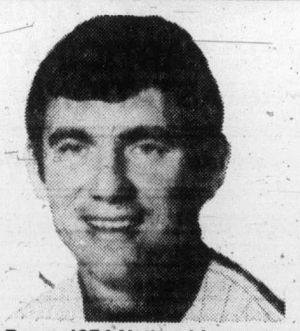

Larry Bowa, 1974 National League All-Star Shortstop, Philadelphia Phillies

"I know the Transcendental Meditation program helps me. It takes away tensions and anxities. I don't let little things bother me anymore. Before I started TM every game I played carried over. I let things build up and before I knew it I was 0 for 28, I was buried. Now, if I go 0 for 4, I start all over again the next day, just like a new season for me. The same with my home life. I used to take things out on my wife, but Transcendental Meditation helps me leave my baseball problems at the ball park.

"I like Transcendental Meditation because it's making me into the kind of person I've always dreamed of being but could never live up to. I'd like to be a very good person off the field as well as on the field, and I feel that through Transcendental Meditation I will accomplish this."

Got a sundeck to coat? Apply Ducan Tufdek — a quality synthetic rubber. Trowel it on for a hard, elastic coat.

DU PONT SUNDECKS

Ducan Tufdek is chemically reactive rubber coatings that when properly applied, will cure to a tough rubber membrane that expands and contracts with the movement of the surface to which it has been applied and leaves the surface totally waterproofed and protected.

13.95 gal.

you'll be ready to get down to work this weekend if you shop

early in the week!

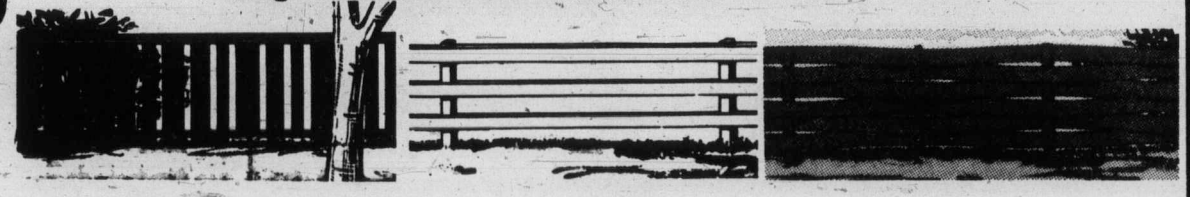

THE "ESQUIRE" FENCE
Made to look equally attractive from both sides, this fence is 4' high. Rough cedar 1"x4", 1"x6", and 1"x8" boards.
Running foot 1.49

THE 3-BAR FENCE
An attractive 3 ft. high open fence. 10' multiples. Rough cedar 1"x6" boards.
Running foot ..... 75¢

THE BASKET WEAVE FENCE
3'6" high, 10' multiples, 4x4 posts, ⅛"x6"x10' boards. 2"x2" space
Running foot ..... 96¢

we're wide awake and on the job at 7:30 a.m. 6 days a week OPEN UNTIL 5:30 P.M.

DOMAN'S
280 BAY ST. (ESQ. SIDE OF THE BRIDGE)

CHARGEX WELCOMED
MEMBER OF VICTORIA HUDAC

Super Bowl back to Superdome

SAN DIEGO (AP) — New Orleans and its new $173 million Superdome were awarded the 1978 Super Bowl football game by the National Football League Tuesday.

Commissioner Pete Rozelle announced the selection which takes the premier pro football game to New Orleans for the fourth time. In 1970, 1972 and 1975, the game was held in the uncovered Tulane stadium.

A spokesman for the Superdome said it would be possible to handle between 76,000 and 80,000 for the game, which will be held on Jan. 15, 1978.

Pasadena's Rose Bowl will be the site of the 1977 game, an award made last year.

Rozelle said cities which have held the Super Bowl estimate between $60 million and $70 million are put into the economy.

Rozelle said four ballots were necessary for New Orleans to gain the approval of the 21 teams necessary to make the award. He said the selection was not unanimous among the 28 owners.

The commissioner said he thought the reason for the selection was because of a natural rotation of the game between the more attractive cities bidding for it.

Prevost sparks Claremont win

Guy Prevost saved the day for Claremont Spartans Tuesday.

With less than a minute remaining, Prevost made a brilliant run to score a try and give the Spartans a 7-3 win over Parkland Panthers in a high school rugby game at Beaver Lake Park.

Prevost recovered his own kick at the centre line and ran 20 yards before being tackled. Three more Spartans handled the ball with the final man passing off to Prevost who went the rest of the way.

Playing in what Claremont coach Ed Kubek termed "impossible conditions" the teams battled to a scoreless draw in the first half. Daryl Stubbs kicked a penalty goal for Parkland approximately 10 minutes into the second half but his brother Garry, who plays for Claremont, kicked a penalty goal with about eight minutes remaining to tie the score.

The win kept Claremont two points ahead of Vic High Titans in the West Division, but the Spartans have several players injured and several more down with the flu and they have to face the Titans Thursday.

The Titans continued to look sharp despite the absence of coach Tillman Briggs, who is touring England with the B.C. rep team.

Steve Forsythe scored two tries Thursday and the Titans bounced Spectrum, 22-10, at Spectrum. Pete Eng, Tim Crawford and Mark Mader scored the other Vic High tries and marty Mader kicked a convert while Neil Folger scored one try and Dale Marshall kicked two penalty goals for Spectrum.

In the only other game, Jim Bainas scored 11 points on a try, two converts and a penalty goal and Belmont Braves picked up their first win of the season by downing Esquimalt Dockers, 15-10, at Belmont.

Dean Steinke scored a try to provide the other points for Belmont which led, 12-0, at the half. Bruce Shotton and Brad Robertson scored tries for Esquimalt and Murray Allan kicked one convert.

Oak Bay Barbarians won by default over Mt. Douglas Mountainmen. Several of the Mt. Douglas players were down with the flu and coach John Howe couldn't field a team.

DON'T SIGN ANY DEAL
until you see the car deals at
VICTORIA DODGE CHRYSLER
Dealer Licence No. D00867A
819 YATES ST. 384-8174

BISSON'S MOVING & STORAGE LTD.
384-6442
LOCAL AND
3-10 UP ISLAND MOVING

MAKE YOUR MARK WITHOUT SAYING A WORD

No matter what anyone says, appearance counts. And so do first impressions.

And what do they notice before they shake your hand or hear your voice? They notice the way you look.

So for its regular price of $199.95 this vested Leishman suit is a great investment.

Everything about it reflects class. The midweight flannel cloth is 100% pure virgin wool. In the new spring colours that are light enough to wear year-round.

The jacket is vented in the centre. The waist gently shaped. And around the lapel edges, classic stitching. As if those aren't touches enough, our tailors have added a watch pocket to the trousers.

In total, it is a suit for which you would expect to pay much more. But as always, because we make it in our own factory, we can offer it as an outstanding value.

This Leishman pure wool suit is regularly $199.95. For the next four days just $169.98.

It's a beautiful reason to leave your clothes to Tip Top. We'll leave the talking to you.

FOR 4 DAYS ONLY $169.98

For added shopping convenience ask about our 'Instant Credit'
Hillside Mall and 1412 Douglas St.
Also available at all our Vancouver locations

TOP UP AND SAVE

ESSO EXTRA MOTOR OIL
5W30
10W30
99¢
PER QUART
AT THE FOLLOWING PARTICIPATING VICTORIA ESSO STATIONS

Name	Address	Phone No.
Fairfield Esso Servicentre	404 Moss Street	383-0641
Melrose Service Ltd.	1609 Fort Street	598-5174
University Heights Esso	3954 Shelbourne	477-2811
McKenzie Esso Servicentre	4001 Quadra Street	479-4715
Cedar Hill Esso Service	3927 Blenkinsop and Cedar Hill	477-1617
Royal Oak Esso Service	4508 W. Saanich Road	479-1123
Hatley Esso Service	2148 Sooke Highway	478-2512
Brentwood Automotive Ltd.	6736 W. Saanich Road	652-3921
Goldstream Services Limited	896 Goldstream Road	478-6011
Martin's Automotive Ltd.	2320 Fernwood	385-4933
Atlas Motors Limited	324 Cook Street	383-8514
Glanford Esso Service	4233 Glanford Avenue	479-6414
Kamahap Enterprises Ltd.	4140 Wilkinson Road	479-8033
Saunders & Hitchman Sales and Service Ltd.	2040 Cadboro Bay Road	592-2471
Imperial Centre	1700 Hillside	592-2455
Burnside Esso Service	300 Burnside Rd.,	382-4331
Sidney Self Serve	2347 Beacon Ave., Sidney	656-5122
Waddling Dog Esso Self Service	2476 Mt. Newton Cross Rd.	652-1146
3-10 Esso Self Serve	1680 Island Highway	478-8823

Conners being used ex-manager claims

NEW YORK (AP) — Jimmy Connors is being "used and badly advised" by his present friends who are "selling his talents at mark-down prices," the former manager of the young United States tennis ace has charged.

"It is sickening. It is ludicrous. It is a charade," Bill Riordan of Salisbury, Md., said.

Riordan is the wealthy tennis patron and promoter who took over Connors four years ago and helped build him into a multi-million-dollar commodity.

He was instrumental in fomenting Connors' feuds with the Association of Tennis Professionals and instituting $10-million suits against the players group and sponsors of the French and Italian tournaments for barring Jimmy in 1974.

The suits were settled out of court, with a sizable payment to Connors and a change in ATP rules which had barred all but ATP members from sanctioned tournaments.

Shortly after Connors was beaten by American Arthur Ashe in the 1975 Wimbledon final, Riordan was dismissed by Jimmy's mother, Gloria, as business manager.

Riordan explaimed that Connors developed a leg ailment before the tournament and insisted it not be made public.

"Doctors said he should not play. Jimmy insisted. 'I am defending champion,' he told me. 'I have to play.' He also told me, 'For God's sake, don't tell mom.'

"I followed his request. Of course, he played. Badly hobbled, he lost to Ashe. When his mother found out about it, she was furious. She told Jimmy he had to get rid of me."

"Jimmy made more than $1 million last year," Riordan said. "He can make $1 million and more every year if handled properly."

outdoors

alec merriman

Tag returns from the Georgia Strait head-recovery program to evaluate salmonid hatcheries are showing that release timing is critical for chinook salmon.

Salmon tag returns are guiding Big Qualicum hatchery in the choice of release dates for chinooks and the third week in June is now believed to be the best deadline for releasing chinook from Big Qualicum.

In deciding how long to retain young salmon, hatcheries must balance size against time.

It is important to get the fish up to a large size before release, but if they are held too long they don't survive well in the ocean. For many years it was difficult to know when chinooks were being held too long.

The introduction of coded-wire nose tagging made it possible to compare survival of groups released on different dates.

Big Qualicum's first chinook release timing experiments involved the 1972 and 1973 brood years.

The fish of each brood year were divided into three equal sized groups.

One of the three groups was released about two weeks before the expected peak downstream migration of wild (non-hatchery) chinook in the Big Qualicum River.

Another group was released two weeks later, close to the expected peak.

And two week after that, the third group was released.

Already head returns with coded wire tags tell an interesting story for these groups, but it must be remembered totals will not be complete until 1978 when the last of the 1973 brood chinooks are caught.

The 1972 brood was 37,773 chinook released on June 6, 1973, and 77 tagged heads have been recovered by the fishery so far.

The 1972 brood saw 37,125 smolts of the mid-group released June 20, 1973, with 130 recovered by the fishery.

The 1972 brood saw 38,141 smolts of the late group released July 4, 1973, with six recovered so far.

The 1973 brood saw 19,499 chinook smolts released June 13, 1974, with 115 recovered by the fishery so far.

The 1973 brood saw 17,057 chinook smolts released June 27, 1974, with 48 recovered by the fishery so far.

The 1973 group saw 19,314 chinook smolts released July 9, 1974, with 24 recovered by the fishery so far.

Federal fisheries researchers note tag returns show that early and mid-June releases produced good ocean survival. Rates of survival seems highest in the June 13 and June 20 releases.

But, for any group released after the third week in June, tag returns are much lower.

Researchers note: "Further experimental work is needed to establish release dates more precisely, also to see if the present conclusions hold true in years of colder or warmer weather conditions.

"Such information will come from the tagged chinook heads that fishermen return in future years."

That means sports fishermen have an opportunity to help fisheries biologists and hatchery managers release fish at times that will mean the best return on the sports fishing grounds. So when you catch that next salmon see if it has a clipped adipose fin. If it has, cut off the head and deliver it to one of the head return depots, at most large marinas.

★ ★ ★

Summary of tags from September caught fish showed 383 (30 per cent) were chinook and (67 per cent) were coho. The others had unreadable or lost tags.

Of chinook tags recovered 279 (73 per cent) were of Canadian origin — 125 from the Puntledge, 71 from the Big Qualicum and 57 from Capilano hatchery.

Seventy-six per cent (292) were of the 1974 brood year.

Of coho tags recovered 840 (97 per cent) were of Canadian origin — 628 from Big Qualicum, 171 from Rosewall and 17 from Capilano.

Eight-four per cent (728) were from the 1972 brood year; 136 (16 per cent) from the 1973 brood year; and get this, five (one per cent) were from the 1971 brood year . . . and those last five four-year-old coho are the ones that cause problems in King Fisherman Contest identification.

Soccer manager re-hired

TORONTO (CP) — John McMahon, a 51-year-old native of Glasgow who has managed four Canadian national soccer teams, has been named manager of Canada's World Cup team.

His appointment was announced by Eckhard Krautzun, coach of Vancouver Whitecaps of the North American Soccer League.

The Canadian Soccer Association turned over operation of the national team to the Whitecaps after the national body was unable to come up with funds to operate the team.

McMahon, who was manager of Canada's World Cup team in 1970, its Olympic team in 1972 and of two Pan-American Games teams, was released from the post a year ago because of the money shortage.

Canada is drawn with Mexico and the United States in the North American Zone preliminary round this fall.

Bill Thompson of Toronto is manager of Canada's Olympic team.

No franchise for Bassett

SAN DIEGO (AP) — Dates for the long-delayed National Football League draft were set and Memphis lost its bid for a franchise at the NHL's annual meetings Tuesday.

Commissioner Pete Rozelle said the league owners could not under current conditions go for expansion at this time, which killed the bid by Memphis, where John Bassett Jr. has kept more than 30 of his World Football League players under contract.

Rozelle announced the draft of veteran players for the new Tampa Bay and Seattle franchises would be held March 30-31 from the NFL office in New York. The draft of collegians was set for April 8-9.

LAS VEGAS

JUST GOT 1 HOUR CLOSER.

Western announces new, faster service from Vancouver.

Now you can jet Western Airlines right to Las Vegas from Vancouver in just over 3½ hours. Compared to the fastest previous way of a little over 4½ hours. And it even costs less now. A round-trip Coach ticket saves you $8 off the old fare.

Western offers fantastic fun packages to these top Las Vegas hotels. All are per person, double occupancy including taxes, including R/T airfare:

$227.72* Thunderbird Hotel 3 Days/2 Nights. Featuring guided tour of the "strip," downtown Casino Center, stars' homes and Las Vegas historical sites; show and cocktail in Casino Lounge; baggage handling for check-in and check-out; Keno ticket; all taxes and tips; golf arrangements. IT-T-29.

$228.67* Marina Hotel 3 Days/2 Nights. Featuring Show and one cocktail in Mirage Showroom; one drink at Shipwreck Kelly's Lounge; bellman gratuities; one Keno play and a 50¢ pack of nickels. IT-FHT-381.

$247.72* Sahara Hotel 3 Days/2 Nights. Featuring dinner and Sahara Congo Show (Cornish Game Hen Entree)—or—Midnight Superstar Show with three cocktails; Lounge Show w/two cocktails—or—Breakfast or Luncheon Buffet; Mint Hotel "Fun Book" including cocktail, gaming lesson, casino tour, special food prices; special golf rates; all taxes and tips. IT-SS76

$250.97* Sands Hotel 3 Days/2 Nights. Featuring Midnight Show and two cocktails in Copa Room; Midnight Show and two cocktails at the Desert Inn or Frontier Hotel, one cocktail in the Sands' Regency Lounge; unlimited free tennis on Sands' four lighted courts; free parking, all taxes and tips. Sunday thru Wednesday only. IT-SA-2

$252.72* Frontier Hotel 3 Days/2 Nights. Featuring Breast of Capon Dinner in Music Hall showroom plus a stage show, "Bountiful Buffet" lunch or brunch, two cocktails in Winner's Circle Lounge, tennis on lighted courts, all taxes and gratuities. IT-FF-10

*Pending CAB approval of airfare

Attention Convention/Meeting Planners.

Looking for a place to hold your next convention or executive meeting? Think Las Vegas with its 37,000 hotel rooms. And a spacious convention center that can handle up to 10,000. And don't forget that almost every hotel has a variety of meeting facilities to suit almost any size group.

Plus unmatched gaming action, golf, tennis, fine hotels, superb restaurants and breath-taking sight-seeing attractions. Ask your travel agent to give you all the facts about meetings and conventions in "Vegas."

Tell your Travel Agent you want one of these exciting Western Airlines vacations. Call us toll-free at ZE-6740. Or mail coupon today.

WESTERN AIRLINES VACATION DEPARTMENT
DISTRICT SALES OFFICE
1030 WEST GEORGIA STREET
VANCOUVER, B.C. V6E3B2
VCT 2-76

You bet I'd like to get to Las Vegas faster.

name phone
address
city state
my travel agent is

Western Airlines
Hawaii/Alaska/Canada/Western USA/Mexico

MOVING? CALL US!
20% OFF
ALL TRUCK RENTALS
Budget® Rent a Truck
386-7715
3657 Harriet Road, 1 block north of Woolco on Island Highway.

VICTORIA MEAT MARKET
625 JOHNSON 386-8491

NOW LOOK HERE! THESE PRICES ARE FANTASTIC

LANGFORD MEAT MARKET
731 GOLDSTREAM 478-9567

EXTRA SPECIALS!!
BEEF CHUCK ROASTS lb. 69¢
CROSS RIB ROASTS Top quality, grain fed, regular cuts. lb. 99¢
OUR FAMOUS SPECIAL QUALITY GROUND BEEF lb. 65¢

FREE!! FOUR QUARTER POUNDERS IN A BOX
SOME WITH ONIONS
SOME WITH CHEESE
YOUR CHOICE
FREE TO EACH CUSTOMER MAKING PURCHASES TOTALLING $15 OR MORE
DON'T MISS IT!!
This offer effective March 17-20 inclusive

BIG VALUES — CHECK THESE
• BEEF LIVER 49¢ lb.
• LUNCHEON MEATS In 6-oz. pkgs.— three for the price of one 3 FOR 79¢
• SIDE BACON Our own sugar cured, Hickory Smoked, sliced 1.49 lb.
• EUROPEAN VARIETY SAUSAGE • GARLIC • SALAMI • FARMER • UKRAINIAN 59¢ lb.
• WIENERS Skinless—In 10-Lb. Boxes 39¢ lb.

FULLY GUARANTEED—TOP QUALITY FREEZER BEEF GOVERNMENT INSPECTED PRAIRIE

BEEF SIDES 85¢ lb.
BEEF HINDS 1.05 lb.
50-LB. STEAK PAK A combination of Sirloins, T-Bones and Porterhouses 1.65 lb.

BEEF SIDES (GRAIN FED)		BEEF HINDS (GRAIN FED)	
	2 OR MORE		2 OR MORE
93¢ lb.	83¢ lb.	1.17 lb.	1.07 lb.

• PRICES INCLUDE CUTTING, WRAPPING AND FREEZING
• PRICES EFFECTIVE WHILE PRESENT STOCK LASTS
• WE RESERVE THE RIGHT TO LIMIT QUANTITIES
• 30-DAY GUARANTEE ON ALL FREEZER MEATS
• CONGRATULATIONS TO: DORIS MURRAY, 2795 SCAFE ROAD LINDA DELPARTE, No. 8 - 1505 MORRISON WINNERS OF $20 GIFT CERTIFICATES

3-17

Get active in politics, Island chambers told

COURTENAY — The chamber of commerce can no longer afford to be non-political, delegates attending the Associated Chambers of Commerce of Vancouver Island convention were told Sunday by provincial chamber president Bert Price.

He said the chamber tended to shy away from political issues, "but we must become involved."

Price maintained, however, that the chamber must remain non-partisan.

"There should be no doubt that our organization is political — in the sense that we are vigorously in favor of private enterprise and the freedom which allows and encourages private and personal initiative and ingenuity and strongly opposed to any political ideals which would eliminate these rights."

Price said people in the chamber movement do not get social improvements confused with socialistic philosophy, "because we recognize they are poles apart.

"Certainly, we do recognize that social changes must occur and to have the economic ability to bring about these changes we need the private initiative system which will produce the dollars to pay the costs."

Economic and social changes were largely hammered out in the political arena, he said. For chambers of commerce to fail to participate in this political area by questioning legislation which would threaten economic ability — even though this might bring the chamber into conflict with the governing bodies — would be an abdication of responsibilities so often talked about in chamber circles.

"We must take our opinions into this political area — involve ourselves," Price said.

Outlining responsibilities of community chambers, Price said a good chamber should be an instrument to establish and maintain a healthy and growing business sector.

Price said a good chamber strived for better hospitals; adequate facilities to house the aged; works for improvements of all local services such as water, street and recreational programs.

A chamber is more than a community building organization, he said. It should be deeply involved in public affairs and in keeping its members and the community informed on all legislation which affects them. To do this, the chamber must be interested and involved in the affairs of governments at all levels.

Gabriola fears super-ferry coming

Transport Minister Jack Davis appears to be hedging over the issue of an Iona-Gabriola ferry run linking Vancouver Island with the mainland.

And Gabriola Islanders remain in suspense over when and whether the province's new super-ferries will shatter their fragile tranquillity, as rumor has had it their community will be a western terminus.

For them, Davis' announcement that make shift ramps will be ready this summer to handle the two ferries between Horseshoe Bay and Nanaimo has raised more questions than it has answered.

They still wait in anticipation to hear when two new $25 million ferry terminals to handle the double-ramp vessels will be built and whether it is certain that one of these terminals will be on Gabriola. The other end is expected be at Iona on the Fraser delta.

West Vancouver Mayor Peter Jones told the Colonist Tuesday that Davis had not defined just how "temporary" the makeshift ramps, costing about $500,000, would be.

Dan Brake, a Gabriola Islander and member of that island's Advisory Planning Commission, hinted that Davis might simply be trying to "mollify" West Vancouver councillors by holding out the promise of an Iona-Gabriola run.

Brake, along with former APC chairman Jim Kavanagh, told the Colonist Tuesday that the prospect of a Gabriola ferry terminal and bridge linking the island with Nanaimo would once again split the islanders.

Both Brake and Kavanagh pointed out that some isalnders would welcome the idea of better links with Vancouver Island but whether they would go along with the whole ferry package was open to question.

INCOME TAX
We offer a personal very reasonable service. Your home or our premises.
B + L Business Services
3-16 388-9524

Composer picks up additional $1,000

Provincial Secretary Grace McCarthy has announced the government will give $1,000 to Patrick Carpenter, formerly of Nanaimo and Victoria, who placed second in the national competition for young composers.

Carpenter, now completing graduate work in composition at Stoney Brook University in New York, won $3,500 in the competition, sponsored every two years by the CBC and the Canada Council.

LEASING
CARS

from $89 Month
(36 mos. net lease)
EXECUTIVE CAR LEASE LTD.
1060 YATES ST., VICTORIA 384-1144

'Stick to wage guidelines'

B.C. employers warned

COURTENAY — Employers who are agreeing to pay increases exceeding the federal government wage guidelines were accused of taking the "easy way out" by B.C. Chamber of Commerce president Bert Price in a speech Sunday to Associated Chambers of Commerce of Vancouver Island convention delegates.

Many employers or groups of employers who fell under the mandatory aspects of the anti-inflation bill were negotiating and agreeing to pay rates exceeding the guidelines, Price said.

"They are taking the easy way out to avoid the possibility of strike and are placing their confidence in the Review Board to roll back the increases.

"These employers," he warned, "should not get out of the habit of hard bargaining, otherwise once the currect restrictions are removed we will be right back where we left off last year with huge one-year settlements."

Price said 1974 saw 1,100,000-man days lost, mainly from strikes and lockouts in the construction industry.

At the same time, he said, Canadians were witnessing tremendous expansion of government spending and wage settlements at an extremely high level for employees in the public service and crown corporations.

"With this background it was not surprising the mood of those attending the Canadian Chamber of Commerce convention last year seemed to favor some type of government controls."

Price said it was not surprising either that when the anti-inflation bill was presented, the business community in general indicated full support.

"We should keep in mind that this support for the legislation came from the business community that normally does not want government intrusion."

He termed it a "shame" that labor leaders had not given the legislation similar support. "It's a shame to see these people condemning the review board as they are."

Bering Sea studies set

WASHINGTON (AP) — Environmental studies will be conducted in a 1.7-million-acre area of the Bering Sea off the coast of Alaska which has been designated for oil and gas exploration, the interior department says.

U.S.-Soviet talks failing

WASHINGTON (Reuter) — Talks between the United States and the Soviet Union on U.S. purchases of Soviet crude oil have broken down, U.S. officials say.

The dispute is over freight rates.

THURSDAY AND FRIDAY MARCH 18-19
Free Sundae
BUY ONE SUNDAE AT REGULAR PRICE, GET A SECOND ONE FREE!

Dairy Queen*
Don't miss this Sundae treat! Now get two Scrumpdillyishus DAIRY QUEEN* Sundaes for the price of one! Buy one Sundae, any size, with your favorite topping, and get a second one FREE! Treat a friend! Buy one Sundae, get one free at your participating DAIRY QUEEN stores.
1605 Hillside, Victoria
2350 Douglas, Victoria
*Reg. trademark Canadian trademark office—American DAIRY QUEEN Corporation

EATON'S downtown
Happy St. Patrick's Day
'Tis the luck 'o the Irish that you happen to pass upon this emerald green fancy St. Patrick's Day Special —Maytag washer 'n' dryer in lucky avocado green— specially priced for you from Eaton's
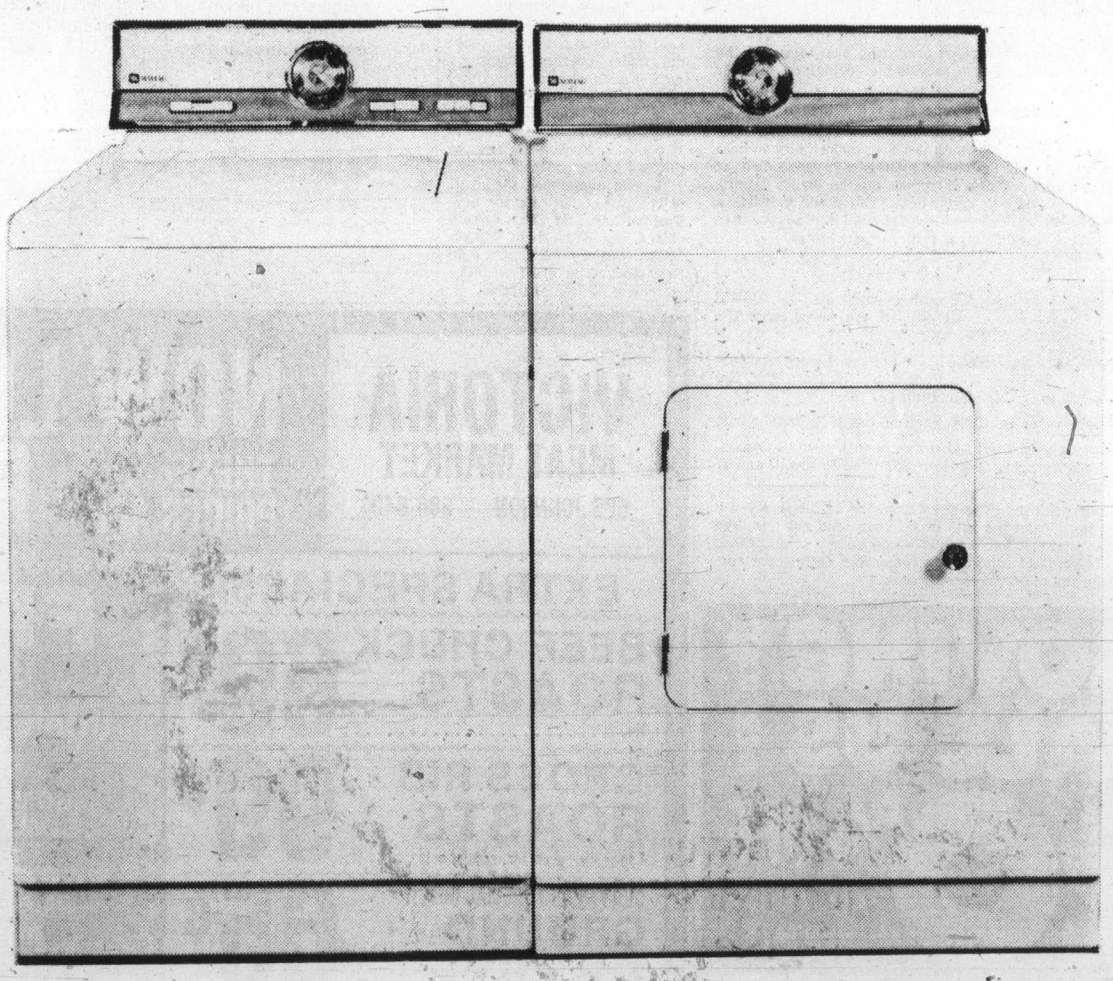
Maytag automatic washer
469.00
• Dependable Maytag quality
• Three water level settings.
• Regular and permanent press/knits cycles
• Two speeds—regular and gentle
• Lint filter; fabric softener dispenser
• Model KA207 in avocado only.
Maytag matching dryer
379.00
• Automatic dry cycle
• Regular and permanent press cycle
• Porcelain enamel top and drum
• End of cycle conditioning period
• Air fluff setting
• Model KDE407 in avocado only.
Store Hours Daily: 9:30 a.m. to 5:30 p.m. Thurs. and Fri. Shop 'til 9:00 p.m.

Michell family's since 1868

Province buys farm

A well-known Saanich Peninsula farm, part of which has been in one family since 1868, has been sold to the provincial government.

Brynmore, on Island View Road and the Pat Bay Highway, will be turned over to the government by owner Gordon (Bud) Michell at the end of the month.

Selling price of the farm was not disclosed. Government spokesmen said it was bought for preservation as farmland.

The province is already advertising for farmers interested in leasing the land, and applications are being accepted at the department's Langley property management branch.

Michell has starting packing treasures from the farm's history dating back to March 26, 1868, when his grandfather bought 50 acres along with cattle, chickens, horses, pigs and farm equipment.

Michell says he worked the farm for 39 years, up to 14 years ago, and is ready for retirement.

Provincial agriculture department officials will begin screening prospective farmers for the land that will be divided into smaller lots.

It will be leased under an agriculture department program that also includes farms in Courtenay and on the Lower Mainland.

Five principals transferred

The transfers of five principals have been approved by the Greater Victoria school board.

Approval was given at an in-camera session of the trustees late Monday night and released Tuesday.

The moves are:

● Donald Falder from Bank Street elementary to the new Torquay elementary, scheduled to open in September.

● Walter Boyes from Lampson Street elementary, due for closure in September, to Tillicum elementary, where principal Hugh Mooney is retiring.

● Leonard Lane from Lake Hill elementary to Monterey, where principal Irvine Dawson is retiring.

● Donald Henderson from Hillcrest elementary to Lake Hill elementary.

● Kenneth Hurn from Sentinel elementary, which will be merged with Uplands elementary, to Hillcrest.

In addition, trustees confirmed the appointment of Stanley Turner as principal of Frank Hobbs elementary. Turner has been the acting principal at Frank Hobbs.

Gerald Bell, acting principal of Victoria West elementary, will continue in that job for the 1976-77 school year because principal Claude Campbell has received a second year's leave of absence to attend the University of Victoria.

Donna Woolliams, a teacher at Sundance elementary, has been named acting principal at the school and Lorraine Travis and Barry Turner were confirmed as assistants to principal Keith Bickmore at Highrock junior high.

The board also announced that Walter Kitley, who was principal of Frank Hobbs before becoming president of the Greater Victoria Teachers Association this school year, has applied for a teaching post in the district.

And George Olsson, principal of Susdance elementary, has requested a regular teaching position at another school.

Seven more police

Victoria Police Chief J. F. Gregory had more success Monday in his bid to bolster staff numbers than Fire Chief Eric Simmons did last week.

During a three-hour session in which a number of items were axed from the police chief's 1976 budget estimates, Victoria police board approved a request for seven additional officers.

The staff addition will bring the city's police force to 140 and enable the department to establish a special unit for preventive policing in the community.

A total of about $90,000 was chopped from Gregory's budgetary requests, but even with that cut, the $3.7 million budget represents an increase of two mills on the tax rate.

Last week, city council rejected the fire chief's request for 20 additional firefighters.

Most of the budget cuts in Gregory's estimates were made in furnishings, equipment and supplies.

The police chief's "community relations budget" also suffered from the determination of the board to hold the line on taxes.

Instead of $1,000 for entertaining visiting police officials, Gregory will be allowed only $500.

A $350 item for hospitality to local businessmen was also deleted from the budget.

When Gregory complained that this might lead to poor public relations, Mayor Michael Young replied: "When I'm crying poverty, I mean it. I want this budget trimmed.

Businessmen, the mayor said, "need a reception like they need a hole in the head."

Lawyers seek easing

Victoria lawyers and police held one meeting late Monday and plan a second later this week as the lawyers seek some easing of a recently-instituted change in police station jail policy to prevent any chance of hostage incidents.

Both sides declined comment on the one-hour meeting, attended by David Wilson, Dean Wilson and Richard Anthony for the Victoria Bar Association and Chief J. F. Gregory, detective Inspector Norman Bath and administrator Inspector James Smith for the police.

Police decided two weeks ago no one but prisoners and police would be allowed in the jail, and lawyers would have to speak to clients by phones on either side of a windowed wall with no police listening to either conversation.

The lawyers have indicated they hope the policy will be eased to allow some face-to-face meetings between lawyers and clients.

Schools renew milk subsidy

VANCOUVER (CP) — School board has voted to reintroduce a five-cent subsidy for an eight-ounce container of milk for elementary school children. The vote was passed despite objections from some trustees that the board should spend its money on education rather than food.

I want to be me . . .

I'm a woman of today, yet ever a child of history. Aware of the heritages and influences that have brought me to today. Those many cultures that blend into my lifestyle, in my fashion. Like this folkloric look by Jump for Charlie. Rich with ethnic detail and individual interpretation of denim. I got it at Eaton's, where I can afford to be me. Vest, 20.00. Skirt, 36.00.

Number One, Dept. 442, Floor of Fashion

EATON'S downtown

BUYLINE 388-4373. Store Information 382-7141. Store Hours Daily: 9:30 a.m. to 5:30 p.m. Thursday and Friday, 9:30 a.m. to 9:00 p.m.

Higher income tax favored by Socreds

NORTH VANCOUVER (CP) — An increase in provincial income tax to pay school costs would raise money according to an individual's financial means, Transport Minister Jack Davis said.

"I think sales tax bears more heavily on people in lower income brackets, while those with higher incomes make their contributions through income tax," Davis said. "I'd like to see a levy for schools through income, rather than through sales tax."

Davis, MLA for North Vancouver-Seymour and Liberal leader Gordon Gibson, MLA for North Vancouver-Capilano, attended a special council meeting Monday.

They were questioned about the possibility of school taxes being removed from property taxes, something the former New Democratic party government had promised.

Gibson said the Liberals always had favored removal of education costs from property taxes.

Davis said later in an interview he had no plans to introduce his suggestion in the legislature in the near future, although the matter was one the government would consider.

"If I could pick one tax, it would be income tax, because it would tax the people who benefit the most from the education system," he said.

Asked if the Social Credit government had given further thought to a gasoline tax to be earmarked for the Insurance Corp. of B.C., Davis said the crown corporation would not be subsidized at the pumps because the government was still considering bringing back private car insurance companies.

"The main reason why the new system doesn't involve gas tax is because if we bring back private insurance companies to compete with ICBC, there's no way we can collect at the pumps then also give it to the private companies," he said.

Gibson had said earlier he advocated a gasoline tax for ICBC to bring down Autoplan rates, which were increased sharply this year.

Garbage packer kills man

VANCOUVER (CP) — A man whose body was found Tuesday inside a garbage truck when it was checked by sanitation men has been identified as Carl Snickers, 50, of Vancouver.

Police say he apparently was sleeping in a large garbage disposal can when the truck picked it up and packed the contents into the rear of the vehicle.

New Brunswick at standstill

FREDERICTON (CP) — A budget limiting the growth of spending, halting growth in the civil service and offering no new programs was brought down in the New Brunswick legislature Tuesday by Finance Minister Edison Stairs.

It forecast $1.163 billion in spending for 1976-77, an increase of $148 million over the current fiscal year which ends March 31.

It said there would be cutbacks in some areas. In the health department, for example, it confirmed a government decision to close 300 of the province's 4,000 hospital beds.

The overall budget deficit is estimated at $82.1 million to bring the net debt to $607.1 million, or about $900 for every man, woman and child in the province.

But there will be no tax increases and the government intends to go ahead with the scheduled phase-out of the provincial property tax.

A small reduction in provincial income tax already has taken effect.

Stairs told reporters the budget reflects "the government's commitment to beat inflation, to keep the province financially strong, and to control the growth of the bureaucracy.

New spending includes $33,000 for the royal visit in July and $100,000 to set up an advisory council on the status of women.

Tourism promotion, which received $1.59 million during the current fiscal year, will get a little more than half as much in 1976-77.

Small spending cuts were made in six departments and in most other departments spending will increase only marginally.

Over-all, the increase has been limited to 15 per cent over the 1975-76 budget.

Two more whales on display

SEATTLE (AP) — Two of the original "Budd Inlet six" killer whales captured near Olympia were on display Tuesday at Seattle Marine Aquarium, and Sea World officials said their search for more whales would continue.

The second of the two arrived at the aquarium about midnight Monday, to join the 19½-foot one delivered late Sunday.

Meanwhile, the U.S. Senate commerce committee approved Tuesday a bill banning the capture of killer whales for commercial display.

Committee chairman Warren Magnuson, from Washington, says he is confident of prompt floor action and the house following suit.

Fuzz aid for fire victims

A 10-member Saturna Island family whose home on East Point Road was gutted by fire last Friday received $400 assistance Tuesday from the "fuzz fund" of the Victoria police mutual benefit association.

Inspector Douglas Grant, association president, said arrangements were made with a downtown Victoria store for Robert Frayn to obtain $50 worth of clothing for each of his eight children.

The arrangement came through the B.C. human resources department in Sidney and marked the first time in the three years of operation for the fund to provide emergency help for people that such aid had gone to anyone outside Greater Victoria.

Indications were that no provision was made for furniture because the Frayns had not yet found new living quarters.

The gift was the second since the association won $250,000 in a Western Canada lottery Feb. 11, with about $1,500 in furniture and clothing going to a burned-out East Saanich family late last month.

Ancient tomb found intact

BITONTO (AFP) — A 2,200-year-old tomb, complete with jewels and vessels, has been found in the cemetery of this town near the Adriatic Sea in southern Italy, government officials said Monday. They said the tomb was discovered during excavation for a new church.

"Timothy E, he never beats about the bush 'cause he knows where he's going. A guy like this I could fall for."

Timothy E, a man's shop which shares your instinct for fashion survival. Here's the civilized safari species, the bush shirt and pant of soft polyester-cotton. Bush shirt with epaulets and rolled-up sleeves. In khaki or olive drab. s-m-l, 32.95 Bush pant, with waist tabs and pleats. Olive drab, khaki or blue; for sizes 28 to 36. 25.00

Timothy E, Dept. 329, Main Floor

Timothy E.

$urprise jackpots
SECRET WORD BONUSES DAILY
DIAL C-FAX 1070

The Daily Colonist.
(ESTABLISHED 1858)

1976 FORDS ON SALE NOW AT SUPER SAVINGS
peter pollen ford

Library board favors 9.8-per-cent boost

The Greater Victoria library board has unanimously approved an increase of 9.8 per cent in its budget for this year.

The increase will mean an 11.75-per-cent increase in the cost borne by the various municipalities, which vote on the proposed hike.

The board was told at a special meeting Tuesday that most of the increase was due to the opening of the new Nellie McClung library branch — the fourth in the system — at Cedar Hill and McKenzie this summer.

No allowance was made for extra salaries resulting from union demands, but the board was told that if the McClung library costs were deducted and a "pessimistic" forecast of a new wage settlement was included, the over-all hike would amount to only 8.2 per cent. — "a very realistic figure," according to board member Art Mebs, an Esquimalt alderman.

Library director Don Miller spoke of a current "information explosion" and told the meeting that reference use had shot up 25 per cent in the past year.

Flurry of emergencies

Jubilee's blood reserves run out

Blood supplies at Royal Jubilee Hospital hit "rock bottom" Tuesday, only one day after the Red Cross blood bank curtailed its blood shipments to B.C. hospitals because of a shortage.

"We were all right until last night," hospital administrator Dr. A. C. Pickles said Tuesday. Monday night the hospital "had an exceptional run on blood," with one patient needing 15 pints, two accident victims needing 10 pints between them, and one other emergency patient needing five pints.

That was a total of 30 pints used in one night. The hospital had enough blood on hand for Tuesday's scheduled surgery, but almost no reserves, Pickles said.

The hospital was not planning to cancel any surgery, but any more emergencies like Monday night's would create "very real problems," he said.

The hospital is counting on this week's special blood clinics to replenish the provincial blood bank.

Local Red Cross spokesman Gerry Savage said he was completely surprised by the blood shortage. Shortages usually occurred during Christmas and summer holidays, when regular donors were away and traffic accidents tended to increase, he said.

The only reason he could offer for the new crisis was the flu. Many regular donors weren't showing up for clinics because they were sick with or just recovering from the latest flu bug, he said.

The flu also explained why he spent two hours one day last week on the usually simple task of rounding up four O-positive donors.

Victoria General Hospital has curtailed surgery because of the flu. The two major hospitals, along with Saanich Peninsula and Rest Haven hospitals, are trying to control the spread of flu by discouraging visitors.

In spite of the flu, the special clinics have had a good response so far. Many people who hadn't donated blood for several years had responded to the Red Cross plea, Savage said.

The clinic Monday attracted 213 donors, and 173 people donated at Camosun College Tuesday. At Red Cross House, 278 people donated Tuesday.

Clinics will be held today, Thursday, and Friday in the Student Union Building, University of Victoria, from 10 a.m. to 4 p.m.

—Colonist photos by Alex Barta

Opening countdown

Behind-scenes workers were busy up to last minute Tuesday setting stage for opening of new legislative session today. While Ken Mabbs and Ed Sedhouse drive stakes for ropes cordoning entrance to legislative buildings, Frank Mallory, electrical design employee with public works department, tests sound system in legislative chamber.

Peninsula tip to tighten parcel rules

Land owners in the vast North Saanich core will soon be stopped from carving their land into currently allowable two-acre lots.

A seven-acre minimum lot size for land parcelled off as rural is the proposal in a bylaw that would tidy up zoning legislation and help keep most of the municipality country-like.

That mininum would be in force in more than half the municipality and would exclude only edgewater lands where houses are already clustered and zoning is mostly residential.

Now past the first-reading hurdle, the bylaw is to be North Saanich's first on zoning since the provincial highways department handed over zoning control to the newly-formed municipality more than 10 years ago.

It will make sure North Saanich population maps don't look like chessboards at stalemate, with people spread thinly.

In accordance with Capital Region plans for the area, most population growth will be encouraged on the outskirts.

Restrictions on land subdivision are proposed despite a growing population and trends away from small farming.

Chief complaints are from residents who say it's impossible to eke out a living farming in North Saanich.

In letters received by council, like one from J. F. Rickard this week, taxpayers say people who bought large tracts of land hoping to subdivide should be allowed to do so.

"North Saanich is not, and never will be, a farming area. It is not possible to make even a poor living off the land here. Any attempt to force people to do so is cruel and unrealistic," he said.

But Mayor Paul Grieve has little sympathy and feels more control is needed to keep the area rural.

The line had to be drawn somewhere, he said.

Opinion on North Saanich council is generally behind the proposals which also include closer definition of commercial and marina zoning.

Approved in principle by all council members, the bylaw should go to public hearing in May and be in force by June, Grieve said.

Clyne
. . . alternative

Alter vote or NDP inevitable — Clyne

By HUBERT BEYER
Colonist Reporter

Unless Premier Bennett introduces sweeping electoral changes, a return to power by the New Democratic Party is inevitable, according to J. V. Clyne, one of B.C.'s most prominent free-enterprisers.

Clyne, former chairman of the board of B.C.'s forest giant, MacMillan Bloedel, raised the point at a meeting Tuesday of the Men's Canadian Club of Victoria.

His credentials as a solid supporter of the free enterprise system are impeccable, but his reputation for fairness is equally good.

Peter C. Newman, author of The Canadian Establishment and editor of Maclean's magazine, in a recent interview confessed his admiration for Clyne as one of the "few honest businessmen" he knew.

In 1950, Clyne refused the presidency of Canadian National Railways offered him by the government on a silver platter; instead, he accepted a position as a B.C. Supreme Court judge.

Ten years later, Clyne left the bench to head MacMillan Bloedel; in 1973, he resigned as chairman of the board but is still a board member.

To prevent a return to socialism in B.C. or, as he put it, "to prevent a minority" from ruling, Clyne advocated the "alternative voting method."

Clyne noted that when the NDP was swept to power in 1972, it gained 70 per cent of the seats in the B.C. Legislature with less than 40 per cent of the popular vote.

This "distortion," he said, wasn't quite as bad in last year's election, when the Socreds defeated the NDP.

'Corporate child neglect' hasn't worked

By DON COLLINS
Colonist Reporter

"The history of this service is a classic case of corporate child neglect. The amazing thing is that the baby refuses to die."

The "baby" is the Esquimalt and Nanaimo Railway and the words were those of provincial government lawyer Melvin Smith who spent seven hours Tuesday and an hour the day before defending the little railway's right to survival.

His arsenal included mounds of documented evidence, the complete legal history of the E & N and a grammar lesson that involved the firing of a double dictionary volley in return for a single blast from CP Rail Monday.

One of Smith's main thrusts as a prolonged Canadian Transport Commission hearing neared an end was the contention that the commission doesn't have the jurisdiction to let CP Rail end the E & N traffic service on Vancouver Island.

The company has indicated that if the commission bought this argument CP might just feel it is in the position to cut the service on its own initiative. The reasoning is that if the CTC doesn't have jurisdiction there is no need to seek its permission. It would then be a matter of waiting for Ottawa to act.

The hearing, which began at Courtenay and then moved to Victoria, goes into its 12th and final day today. Conducted by chairman D. H. Jones and Commissioner E. H. LaBorde, it is contending with CP Rail's application to discontinue passenger service on the Island and suspend both passenger and freight service between Parksville and Courtenay.

Those involved spent Tuesday floundering in the last century. In his argument on behalf of the province, Smith spent considerable time dealing with old agreements dating to 1871 and the actual terms of B.C.'s union with Canada.

It was a step-by-step process to try to prove that because of massive land grants and cash subsidies connected to the original agreements, the company is stuck with the obligation to provide passenger service permanently.

In presenting argument Monday, CP Rail counsel Norman Mullins said early agreements had been misinterpreted and didn't bind the company to permanent service. He stressed that CP Rail was losing money on the service and that it was economically unsound to keep pouring cash into a "bottomless pit."

The interpretation is one of the places where Mullins and Smith part company. The CP Rail lawyer argues that the key word is "continuous" and that it refers to an unbroken line of track, and not a period of time.

That's where Smith's grammar lesson came in Tuesday. Referring to a federal agreement of 1884 setting terms of land grants and mineral rights, Smith noted the wording: " . . . work continuously a line of railway . . ."

It was an adverb, he said, and not a verb as CP Rail had made out the day before. As such it meant "continuously" in terms of time, he said, referring to two dictionary definitions to offset one mentioned by the company.

Taking the hearing back through history, Smith quoted from early federal and provincial agreements that he said ended a "festering dispute" that almost took B.C. out of confederation.

The railway on Vancouver Island solved the problem and the agreement, he said, made it clear the original builders — the Dunsmuir group — had to provide service "continuously" because of the grants concerned. Since this obligation was "for all time," Smith said, it was passed on to the CPR when it bought the E & N shares in 1905.

Altogether, Smith said, land grants for the building of the E&N added up to more than 2.1 million acres — 1½ times the size of Prince Edward Island. Cash subsidies, which ended in 1915, totalled more than $1.5 million.

The land has since been sold, but no one has been able to find out what the total profit was. Smith said it was known that between 1946 and 1974 773,000 acres — about a third of the grant—were sold for more than $136 million.

Figures for E&N profits and losses were merged with those of the CPR in 1929 and Smith said the province had been unable, as a result, to trace the annual E&N financial picture in recent times.

He didn't agree, however, that a company like CP Rail couldn't manage to come up with the necessary figures.

"I find it incredible to believe a railway that can tell me how many ties it has and the age of those ties, right down to the last tie, is not in a position to tell me the financial position of its operation," he said.

Smith argued that the commission had jurisdiction over the passenger service in the broad sense, but not power to discontinue the service. This, he said, was because the obligation to maintain service in perpetuity was contained in special acts of legislation.

"The Parliament of Canada has taken to itself that authority," he said, "and it is only the Parliament of Canada that can remove it."

He said the commission could refuse CP Rail's application to end passenger service on any one of three points:

- That the company had not complied with conduct marketing studies and improve stations, as set out following a 1970 hearing;
- The obligation to continue service;
- The argument that the commission hasn't the jurisdiction to end the service.

The terms that called for an attempt to improve the service followed a 1970 hearing in which CP Rail failed in an attempt to end passenger service at that time.

Instead, Smith said, the company had purposely let the service deteriorate.

"I submit that rather than listening to the decision of the commission, they have been listening to the dictates of higher CP management," he said.

Those dictates, he argued, were to "get out of the service."

Smith also said the application to suspend passenger and freight service between Parksville and Courtenay should be disallowed.

He said there had been no proper study of service in that area, as recommended, that closure hurt coming development in the north and increased hazards on already dangerous stretches of highway.

The company halted service July 1, just 11 days after informing the CTC two trestles north of Parksville were unsafe. It would be economically wrong to spend $2.2 million to rebuild them, it argues.

"Is the technique of letting trestles drop out of the line to be used across Canada in the future?" Smith asked. "If it is, I fear for the future of railways."

Of the company's claim it would take a year to 18 months to rebuild the trestles, Smith said:

"If the builders of the transcontinental railway had moved with the same haste I fear we would still be waiting for the ceremony to celebrate the driving of the last spike."

Maintaining the company knew in 1970 the trestles would be unsafe by 1975, he said: "This is a very casual approach to the impending doom that they knew would befall them in 1975."

Child aid 'forced outside law'

By ELEANOR BOYLE
Colonist Reporter

Each day that no decision is made on new children's legislation for B.C. is another day that social workers and police are forced to act outside existing legislation.

That's what one law professor says who helped draft the proposed new act containing what would be North America's first legal statement of children's rights.

University of British Columbia Professor David Cruikshank, in Victoria recently for classes and meetings at the University of Victoria law school, said Human Resources Minister William Vander Zalm should make his position clear on the draft.

Cruikshank said it was imperative that existing children's laws be rewritten because social workers and others had found it necessary to use unwritten alternatives.

"Our existing legislation is one of the most antiquated systems in the country," he said.

Alternatives to apprehension or arrest of juvenile delinquents or children suspected of being abused at home are common practice though not laid out in today's laws, he said.

Alternatives under the new act would include:

- Short term custody of children believed abandoned by parents;
- Surrender of guardianship by an admitted unfit parent wanting to avoid the painful court procedure.

Cruikshank has assured the government the new law doesn't commit it to spending money, but only puts possible programs before the province for future use.

Vander Zalm was unavailable Monday and Tuesday, but his executive assistant, Alan Stubbs, said the minister had not had time to decide on the proposed act which would mean total reform of existing law.

DRAPERY CARE
COIT
COIT
COIT
COIT
• Cleaning
• Alterations
• New Linings
• Flameproofing
FREE Pick-up, Delivery and Re-installation
FREE Estimates and In-home Consultation
386-6701

Poverty drives aged to pilfer

TORONTO (CP) — Rising prices have pushed an increasing number of Canadians to steal food and clothing, a survey conducted by Retail Securities Agencies shows.

Robin Tuff, the firm's senior vice-president, said in an interview that people who steal basic necessities have become prevalent in shoplifting cases. The firm surveyed 300 stores in Canada. The characteristics of the 3,700 shoplifters who had been arrested were fed into a computer.

Mr. Tuff said pensioners made up only half of one per cent of all those caught shoplifting, but 13 per cent of them were caught stealing food.

These figures show that pensioners are honest but poverty is driving them to steal, said Mr. Tuff.

The survey also showed that nine per cent of the people caught stealing were unemployed. About 19 per cent of these were caught stealing food.

Mr. Tuff said the survey showed that the country's welfare system might not be working and food stores are filling the gap.

The survey also showed that students, who made up 48 per cent of those caught, stole smaller amounts of items than adults. Women stole more expensive items and people 20 to 40 years old stole the most in dollar terms.

Dr. Aaron Levine, a Montreal psychiatrist, said in an interview that inflation is partly to blame.

"People think of stealing as their way to get back at higher prices," he said.

"For other people it's the need to take a risk. For them it's a compulsive act."

However, a downtown Toronto department store detective said that when some people come into the store "they know exactly what they are doing."

He said other people are caught with an accomplice and some even have a list of what they are going to steal.

"There are three main reasons why people steal," he said. "It's the accessibility of goods, poor service and financial need.

"We get all kinds of people stealing here who should know better — nuns, doctors and policemen."

The detective said the only way to stop people from stealing is to catch them.

"That's probably the only bright spot in the whole picture," he said. "We get almost no repeaters."

Starfighter pilot safe

BONN, West Germany (UPI) — A West German Navy F-104G Starfighter warplane crashed into shallow waters off the North Sea coast Monday after sucking birds into a jet, the defence ministry said. The pilot escaped with minor injuries.

THE SLIM GOURMET

CALORIE-CONSCIOUS COOKING

By Barbara Gibbons

If you're calorie-conscious, it pays to be chicken-choosey. Luckily, the least fattening chickens also happen to be the most widely available You can even pick the lowest-calorie parts.

If you're confused about chicken — broilers, fryers, hens, cocks and capons, not to mention legs, wings, thighs and breasts — today we set the record straight with a shopper's guide.

What you want is the tenderest chicken with the most protein — and the least fat and calories. Choosing chicken, then, becomes simply a matter of age. The older, the bigger, the fatter. A little like people, unsortunately. Here's a guide:

HOW CHICKENS COMPARE (grams, calories; amounts per pound, boneless):

	Protein	Fat	Calories
Nine week old fryer-broiler	57 g	15 g	382
12 weeks old rooster	43 g	59 g	564
1.5 years old stewing chicken	41 g	82 g	703
Capons	50 g	53 g	668

As you can see, the most widely available chickens — sometimes called "fryers," sometimes "broilers" 'cause you cook 'em either way — are the leanest and least fattening. They're also the most nutrition-rich, offering 57 grams of protein per edible pound of chicken.

The fact that they're called fryer-broilers doesn't mean that you can't roast, barbecue, bake, stuff, simmer, sautee or sauce them. If you're a weight-wary cook, why consider choosing any other kind, no matter how you plan to cook it?

What about other chickens? Roasters are older, fatter chickens too big to broil.

They can be hens or cocks. So can stewing chickens ... generally too big, fat and tough for anything but stew.

Capons would have been cocks, except for an unfortunate (for them) operation. A capon is very tender when roasted, but alas, too fattening for serious slimmers.

Incidentally, those tender, tiny birds called "Cornish hens" are in the same calorie category as fryer-broiler chickens.

The cut-up chicken parts so widely sold at poultry counters are invariably young frying chickens ... what luck! That means that you can choose the least-fattening parts of the least-fattening chicken.

However, the amount of edible meat (and protein) will vary, depending on both the fat and bone content. Here we list cut-up chicken parts, putting the most protein-rich parts first:

BROILER-FRYER CUT-UP PARTS — per pound, as purchased:

	Protein	Fat	
Breast	75 g	7 g	21 per cent
Thigh	62 g	19 g	25 per cent
Leg	51 g	11 g	40 per cent
Wing	41 g	17 g	51 per cent
Back	40 g	24 g	46 per cent
Neck	34 g	21 g	52 per cent

NEW
shoe views for her
Duv suede wedgies from our spring collection. T-strap and open toe styles. Crepe sole. In tan, beige, navy and dark brown.
$27. EACH
Co-ordinated handbags in Duv suede with matching trim. Tan and navy (left) $18. Beige and dark brown (right) $17.
NEW
shoe views for him
Men's casual 'whalebone' shoes. Nationally advertised. Slip on and tie styles. In full grain steerhide. Leather soles. White stitched trim. In natural, rust and blue.
$45. EACH
Villager
"Design and word trade marks in Canada of the Villager Shoe Shoppes (Canada) Ltd."
1324 DOUGLAS ST.
MAYFAIR SHOPPING CENTRE
3-17

the Bay
The Bay's
"Charlie Bonanza"
Makes Irresistably Good 'Scents'
Talc — 3.50 value
Yours for $1 with any $5 Revlon Purchase
3½ Oz. Fresh Cologne — 5.75 value
Yours for $2 with any 6.50 Revlon purchase
8 oz. Cologne
Yours for $3 with any 7.50 purchase
OR
Take all 3 for just $4 with any $10 Revlon purchase.
A great Charlie Bonanza Offer. Exclusive to the Bay.
Cosmetics
Hudson's Bay Company
FASHION SHOE SHOW POSTPONED
Due to circumstances beyond our control, the fashion shoe show advertised to be held this Friday at 7:30 p.m. and Saturday at 1:30 p.m. has had to be cancelled. Our apologies for any inconvenience caused to our customers.

'Almost as if they're set up to be negative nutritional areas'

School cafeteria junk worries parents

TORONTO (CP) — French fries lying in a soggy mess under gravy, sugar-soaked soft drinks, bags of potato chips and candy — all these items, some Toronto area parents believe, should be removed from school cafeterias.

Acting on the report of a Nutrition Canada survey in 1974 which showed many teenagers are poorly nourished and about 10 per cent are overweight, concerned parents are forming committees to put nutrition into school lunches.

Mary Raymond, who is the mother of three boys and co-chairman of the subcommittee on nutrition for the Consumers' Association of Canada, said: "When I send my children off with a packed lunch and a quarter, I like to think that the money will be spent on milk.

"When they tell me that they've spent it on a soft drink, their excuse is they had something else to do during the lunch hour and while they can get a drink out of the vending machine in no time flat, getting milk involves standing in a line for 10 to 15 minutes."

Mrs. Raymond said: "It's almost as if the cafeteria is set up to be a negative nutritional area."

"While standing in line for milk, students are confronted with individual packages of chips and baked things they can pick up, but no fresh fruit or cheese and crackers."

She said some schools don't consider noon-hour meals their responsibility.

"I think nutritional information given in the classroom should be carried over to foods offered in the cafeteria."

Linda Beardall, a nutritionist with the borough of Etobicoke's community health department, said: "I'm becoming more and more of a militant nutritionist as I delve into the complexities of the school lunch program. I think we should consider eliminating junk foods or offer a smaller number and provide a better choice of nutrition-packed items."

She wants soft-drink vending machines eliminated or replaced by juice-dispensing machines.

Vera Taylor, who is a member of the nutrition and cafeteria committee of the Scarborough board of education, said her group is recommending that nutritional training be made available for all elementary and secondary teachers.

"Children don't throw lunches into garbage pails and buy french fries because they hate their wrapped sandwiches," she said.

"I'm beginning to think buying french fries is like wearing a group uniform. There must be something comforting about them, like wearing jeans."

Bulletin board

Al Purdy will read from his work in a poetry reading presented by the University of Victoria creative writing department and the Canada Council, at 4:30 p.m. today in Elliott 167, UVic.

□

TOASTMISTRESSES

Arbutus Toastmistress Club will meet at 8 p.m. Thursday in Carnarvon Park Centre. Visitors welcome. For more information phone 477-4781.

□

THETIS PARK

The next meeting of the Thetis Park Nature Sanctuary Associaiton will be held at 8 p.m. Thursday in Newcombe auditorium, Provincial Museaum. After the business meeting Bertha Gow will give her slide presentation titled Joy in Nature.

□

RECITAL

Victoria Conservatory of Music is holding a senior student recital by Rod Sharman, flute, and Arne Sahlen, piano, at 8 p.m. Thursday in Craigdorroch Castle, 1050 Joan Cresent. No admission charge but donations to the scholarship-bursary fund.

□

AUXILIARY

Ladies' Auxiliary to Trafalgar branch, Royal Canadian Legion, will meet at 7:30 p.m. Thursday in the auditorium at 1417 Broad Street.

□

VOLUNTEERS

A get-together of Canadian National Institute for the Blind volunteers will be held at 2 p.m. Friday at the CNIB Centre, 1609 Blanshard. A film will be shown and the staff and volunteers will discuss services available to the blind. New volunteers are urgently needed, and will be welcome at the meeting.

□

SPCA SALE

The Women's Auxiliary to the Society for the Prevention of Cruelty to Animals will hold a rummage and book sale from 11 a.m. to 1 p.m. Friday in Christ Church Cathedral Memorial hall.

□

SPEAKER

Hugh Wilkinson, recently headmaster of Shawnigan Lake School for Boys, will speak on Education: Private Versus Public Schools, when the Royal Commonwealth Society meets at noon Friday in St. John's Anglican Hall, Balmoral at Quadra. All interested invited.

□

BRIDGE LUNCHEON

Victoria General Hospital Ladies' Auxiliary will hold its Centennial bridge luncheon and fashion show in the nurses' residence, Fairfield Road, at 11 a.m. Friday. Tickets at $2.50 will be available at the door.

□

SPRING FAIR

Royal Oak School, 4564 West Saanich Road, will hold its Spring Fair from 6:30 to 9:30 p.m. Friday, with games, stalls, eating places, entertainment, bingo, a garden shop and door prize draw. There is an advance sale of numbered admission tickets at 50 cents each.

'Open' police reduce crime

SURREY (CP) — A report to council from the police liaison committee credits "the new approach in policing" for a downward trend in the municipal crime rate. RCMP Superintendent R. Heywood said teenagers were responding to a greater openness on the part of police, and were "willing to talk to them."

Delta to fund private hospital

DELTA (CP) — Municipal council has agreed to fund the operation of the Delta private hospital until the extended-care wing of the municipal hospital is occupiable. The owner of the private hospital had said it would close at the end of the month because of financial difficulties.

eiderdown shop
1728 Douglas St.
In recent years, centuries of European tradition has become a way of life around the world . . . drop into our new factory outlet and discover why North Americans are changing to the total economical comfort of continental quilts.
384-0133
Across from The Bay
3-13

ann landers

Dear Ann Landers: In a recent column, you warned of a little-known but not-so-rare disease called Herpes Simplex II, which has been linked with sterility and cancer.

I am not a physician. I'm a college counselor who became acquainted with Herpes through the sad experience of a bright, handsome college student who picked up the infection during a holiday break when he renewed an acquaintance with a former girlfriend.

During our discussion he remembered his girlfriend had been intimate with a man who has frequent cold sores.

Herpes is a cold-sore virus that is rapidly becoming a venereal disease because of the increasing incidence of oral-genital sex. Pornographic movies and "art" have popularized oral sex in a way that was unheard of even five years ago.

As a counselor, I can't tell you many of my colleagues (as well as sexologists are directly or indirectly encouraging oral sex play. I think it is only fair that the public be made aware of the risks that accompany this sort of activity.

I have seen many articles on Herpes in the newspapers and popular magazines, but I have never seen any mention of the connection between Herpes and oral sex.

Maybe the writers are too gutless to tell it like it is. How about you, Ann Landers? — **Louis A. Berman, PhD.**

Dear Dr. B.: The principal purpose of this column is to educate people and help them lead healthier and happier lives. Your letter merits printing and I thank you for writing.

Dear Ann Landers: I just returned from a PTA meeting. Twelve parents attended. The school has 300 students. Our meetings never last more than an hour and a half.

Is it any wonder so many kids are in trouble today? If their parents won't bestir themselves to devote 90 minutes one Tuesday a month to attend a meeting that involves the well-being of their children, what can they expect?

Please, Ann, print this letter. I know ours isn't the only PTA that is having a difficult time. Thank you very much — **Mother.**

Dear Mother: Here's your letter. And if it makes some people uncomfortable, I'm delighted. You parents out there whose children aren't doing very well in school could learn a lot if you attended some PTA meetings and became acquainted with their teachers. I recommend it.

★ ★ ★

Dear Ann Landers: I don't write well but I have followed your column for a long time and I value your opinion.

I have gone with this great women for 15 years. Marriage evaded us (for a long list of reasons which I won't go into here) but I have remained faithful and true.

I learned several weeks ago that I have a terminal illness and stopped seeing her on the grounds that I had "lost interest." She took it very well.

Actually, I felt it was best to break off abruptly because she cannot cope with emergencies and I have learned from experience that she finds it very difficult to be around anyone who is ill.

My motives for terminating the relationship are as follows: (1) I want to spare her the agony of watching me die, one day at a time. (2) I'd like her to build another life with someone else and it will be easier if she isn't subjected to months of needless anxiety.

Only one person outside of my doctor knows of my physical condition. That person feels I was wrong to break off with the woman and not at least give her the choice. I have written a long letter (with full explanation) to be delivered to her after my death.

With whom do you agree, my friend or me? —**Days Numbered**

Dear Friend: I agree with your friend.

The Toy Shop
1834 OAK BAY AVENUE
598-3832
12:00 to 5:00 WEEKDAYS
10:00 to 5:00 SATURDAYS

Classic camel hair for today's woman
$160.00

Excellent value in 100% pure camel hair. Styled exclusively for D'Allaird's. Sizes 10 to 16.

D'Allaird's
For Today's Woman
719 Yates St. Phone 383-5313
Mayfair Shopping Centre 383-5234
3-17

High blood pressure afflicts students

VIENNA (Reuter) — A two-year survey of 12,000 children by Bulgarian doctors showed that six per cent of them were victims of high blood pressure, the Bulgarian news agency says. The survey also showed that the incidence of high blood pressure increased 10 times in youngsters doing extra-curricular activities such as language or music.

Victoria Fabric Shop LTD.
New Fabrics for Spring!
THE FAMOUS
DAN RIVER SHINOS
In 16 New Shades 45" wide 3.98 yd.
DENIM CHAMBRAYS
in the newest spring designs 45" wide 2.98 yd.
1218 BROAD STREET 382-8541
(Between Yates and View)
3-16 OPEN MONDAY TO SATURDAY 9:00 to 5:30

NATURALIZER.
COMFORT... ALL DRESSED UP
Isn't that just like Naturalizer? Putting you at ease with the remember-when elegance of a soft leather dress shoe. And treating you to hidden comfort as only Naturalizer can.
28.00

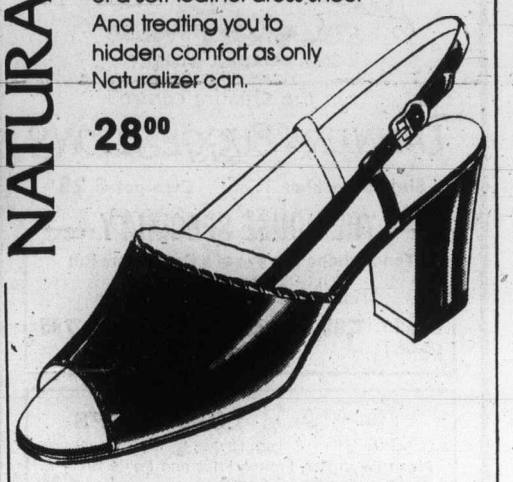

NATURALIZERS ARE AVAILABLE AT THESE FINE STORES:
LORD'S SHOES • Hillside Centre
STERLING SHOES • Mayfair Centre

You're the winner with Kem Paints

PAY NO MORE THAN $10.57 A GALLON*
PAY NO MORE THAN $12.17 A GALLON*
PAY NO MORE THAN $13.37 A GALLON* VELVET OR SEMI-GLOSS

gold medal quality at very competitive prices!

If you've been running around looking for top-of-the-line paints at bottom dollar prices—the race is over. These first quality Kem interior paints are available in hundreds of Fashion Right colors and white...your choice of flat, velvet or semi-gloss finishes. And all at prices that'll have you jumping for joy.

March 17th—March 27th

SUPER KEM TONE our best interior latex flat paint. Fast soap and water clean-up... dries in ½ hour with no lap marks!...washes easily when cured.

KEM VELVET silky smooth alkyd enamel for walls, ceilings, woodwork throughout the house. Dries quickly... washes easily.

KEM NAMEL has the soft sheen of a semi-gloss plus the ease of application and clean-up of latex paint. Ideal for bedrooms, living rooms and halls.

KEM-GLO rugged alkyd semi-gloss enamel for kitchens, bathrooms, woodwork ...dries fast... scrubbable.

*Quarts available too. When contents are a tinting base the cans may be short-filled to allow for the addition of colorants. See label for exact minimum contents.

Kem Paints—manufactured by Sherwin-Williams Company of Canada Limited.

ALL PRODUCTS MAY NOT BE AVAILABLE IN ALL STORES.

AVAILABLE AT THE FOLLOWING PARTICIPATING STORES:

Victoria — Sherwin-Williams, 1803 Cook St.
Victoria — Capital Iron & Metals Ltd., 1832 Store Street
Victoria — K Mart, University Heights Plaza, 3986 Shelbourne St.
Victoria — Zellers, 1610 Hillside Ave.
Langford — Westbrooke Link Hardware, 754 Goldstream Road
Chemainus — Chemainus Builder Supply, 2875 Oak Street
Duncan — Dobson's Limited, 191 Kenneth Street
Ladysmith — Rollston Hardware
Nanaimo — Sherwin-Williams Paint & Wallpaper, Terminal Park Shopping Centre

Foretaste of legislative session

Levi denounces 'redneck'

Opposition social welfare critic Norman Levi set the tone for the 31st B.C. Legislature with a bitter denunciation Tuesday of Human Resources Minister William Vander Zalm.

In his eve-of-session-opening attack, Levi said Vander Zalm was "just a right-wing redneck grinding away to please the 50 per cent of the people who voted for him, but forgetting that 41 per cent of the people of B.C. supported our programs."

Levi's challenge to Vander Zalm followed recent announcements by the minister of cutbacks in community service programs and the introduction of a means test for elderly people seeking Mincome payments.

Vander Zalm terms his proposed check on pensioners "an assets test" to ascertain whether they actually require government support. He has also promised a crackdown on unemployed employables to make it more difficult for them to obtain welfare payments.

"He has done one thing that we were unable to do during the election campaign," Levi said. "He has been able to make a liar out of (Premier) Bennett. The premier said during the campaign that he would not tinker with Mincome, and here we already have a means test."

Levi is the former human resources minister.

He said the NDP had never just handed money out to elderly people with established bank accounts. "We always insisted that whatever funds they had in the bank be regarded as earning 5 per cent, and we regarded that 5 per cent as part of their income."

Levi did not say how his government knew how much elderly people had in their bank accounts. He described the NDP system as a "computed asset system."

He said he had "never heard so many flat-headed statements" from a man who instead of reducing unemployment had created more unemployment.

Levi added that he was disappointed in the failure of various community organizations to rebel against Social Credit policies.

"Where are the directors of such organizations as the United Way and the Cerebral Palsy people?" he asked. "I'm waiting for those directors to speak up. They were always ready to receive funds from us. Where are they now?"

Levi said Vander Zalm appeared determined to take B.C. back to "the days of porkbarrel grants where each handout is politically motivated. We are on the way back to the days of Bennett the Elder."

He said the province had suffered 20 years of neglect of people under the former regime of W. A. C. Bennett, "and what we have right now is the beginning of another period of neglect."

Today's session officially opens at 3 p.m. with the appointment of a Speaker and the reading of the throne speech by Lieutenant-Governor Walter Owen.

At 2 p.m., provincial carilloneur Herman Bergink will play a special recital on the Netherlands carillon. The recital will continue until the departure of the vice-regal party following the reading of the throne speech.

A Royal Roads cadet guard of honor will be in place when the lieutenant-governor arrives at the legislative buildings at 2:40 p.m. The guard will be under the command of Cadet Wing Cmdr. Gary Nijmen.

The 15-gun salute which traditionally marks the opening of the Legislature will be fired by the 5th B.C. Field Battery (RCA).

Following the firing of the salute the lieutenant-governor will inspect the guard of honor before entering the legislative chamber to read the throne speech.

Elwood Veitch (SC—Burnaby-Willingdon) will move acceptance of the throne speech and Jack Kempf (SC—Omineca) will second the motion. Both are rookie MLAs.

Cougar limit won't go up

No change will be made in the cougar hunting limit on Vancouver Island this year, despite possible increases in the limit on the cougar-troubled Lower Mainland.

Hunters on the Island will be limited to two animals a year, regional wildlife biologist Daryl Hebert said Tuesday in Nanaimo.

His comments came after Vancouver fish and wildlife officials said there had been a "sharp increase" in the cougar population.

Residents' complaints, most of them from Maple Ridge and Agassiz areas, rose from 16 in 1974 to 47 the next year, according to a government report.

But Hebert said complaints on the Island had been "average or below average."

He did urge residents and tourists to watch for black bears, which could also cause problems, and to refrain from feeding them or attracting them by leaving garbage out.

The fish and wildlife report said there were 482 complaints of black bears in the Lower Mainland last year.

"They are largely a nuisance problem, but there is a potential danger, especially to small children," one official said.

DELMONICO'S
STEAK & CHOP HOUSE
3960 QUADRA STREET
in the Quadra centre

DINNER SUGGESTIONS
Shrimp Cocktail 1.25 Escargot 3.25

THE HOUSE SPECIALTY
Tender boneless eye of a Beef Prime Rib
INCLUDES: Fresh Salad Bar; French Fries and Petite Breads.
small (8-oz.) 5.95 medium (10-oz.) 6.95 large (12-oz.) 7.95

DELMONICO'S LOIN CHOPS
INCLUDES: Fresh Salad Bar, French Fries and Petite Breads.
LAMB CHOPS Sauteed in Mint (2 pieces) 6.95 (3 pieces) 7.95
PORK CHOPS Sauteed in Honey 5.95
VEAL CHOPS Sauteed in Brandy and Butter 6.95

"Other Suggestions"
Including our Fresh Salad Bar, French Fries and Petite Breads
NEW YORK STEAK (10-oz.) 8.95
FILET MIGNON (6-oz.) 7.25
STEAK & LOBSTER 11.95
PACIFIC SALMON FILET 6.95
(Baked Potato .50)
Reservations Suggested
479-8831
3-13

NOTHING TO WEAR!
call
sandy's DRESSMAKER
Have a new outfit QUICKLY made . . . especially for YOU! Or alter last year's favorite and SAVE.
We carry
Wool — Needlework — Macrame Needs
SEE OUR 66¢ WOOL SPECIAL
sandy's boutique
24 Burnside Rd. W. 386-7001
3-16

WAREHOUSE FOOD STORES
3475 QUADRA • 47 •877 GOLDSTREAM (Langford) BURNSIDE PLAZA Burnside and Tillicum
PRICES EFFECTIVE AT ALL STORES WED., THUR., FRI., SAT.
OPEN EVERY NIGHT 'TIL 9, SAT. 'TIL 6
Langford and Burnside Plaza Stores Open Sun. 10 a.m. to 6 p.m.
We Reserve the Right to Limit Quantities. Stock on Hand Only.

SUGAR 10 LBS. 2.39 With $5.00 Purchase or Over.
PACIFIC MILK 3 TALL TINS 1.00
WINDSOR TABLE SALT 2-LB. CTN. 19¢
CHICKEN LOAF Swift's By the piece. LB. 69¢
CHUCK STEAK Grade A, grain fed. LB. 87¢
BACON Swift's Premium No. 1, Sliced, Rindless. LB. 1.59
Wieners OLYMPIC Vacuum Pack. LB. 67¢
PRIME RIB ROAST of BEEF, Lean, grain fed, Grade A, LB. 1.49
BEEF SHORT RIBS Grade A, grain fed. LB. 69¢
PORK CHOPS Lean, grain fed. LB. 1.27
New Zealand Spring Lamb SHOULDER CHOPS, LB. 89¢
TURKEY HIND QUARTERS Your best meat buy! LB. 57¢
CORN FLAKES (Kelloggs) 24-Oz. Box, 89¢
PEACHES Success brand. 28-OZ. TIN 49¢
GRAPE-FRUIT Texas Pink, large 48's 9 for 1.00
CAULI-FLOWER Fresh, snow white. 3 HEADS 99¢
TOMATOES Success brand. 28-Oz. Tin. 49¢
CELERY Large Stalks, EA. 29¢
Swanson's TV DINNERS Chicken, Beef, Turkey, Your Choice, EA. 79¢
Good and Fresh Frozen ORANGE CONCENTRATE 6-Oz. 5/1.00
TEA BAGS SALADA 120's 1.99
Campbell's CHICKEN-NOODLE SOUP 5 TINS 1.00
V.I.P. SOAP DETERGENT POWDER 5-Lb. Bag. 1.59
Four-Star TOMATO JUICE Gigantic 48-Oz. Tin. 59¢
LIGHT BULBS GE — 60s, 100s 2 FOR 45¢
Wilson's ICE CREAM All flavours. 4-Lit. Pail 2.39
3-17

The Pop Shoppe
SHAMROCK SPECIALS

99¢ RED CASE SALE
Plus Deposit
BUY 1 10-oz. case AT REGULAR PRICE
GET THE SECOND 10-oz. case FOR ONLY 99¢
(Regular: Plant, 2.69; Depot, 2.79)
Sale Runs Wed. to Sun. March 17-21
WATCH FOR UNADVERTISED SPECIALS AT ALL LOCATIONS
PLANT
491 BURNSIDE RD. E. 382-8208
Sales Depot
1610 OLD ISLAND HWY. (FARMERS' MARKET) 478-7121
GRAHAM MEATS, 1661 FELTHAM RD. (CORNER SHELBOURNE and FELTHAM) 477-9541
T.M. Reg'd Pop Shoppes of Canada Limited.
3-16

Why Mickey Rooney moved

Florida for friendliness

LOS ANGELES (AP) — "Why did I move to Florida?" Mickey Rooney asked. "Let's just say that I like having friends, and friendliness is sparse around here."

Actor Rooney, now a resident of Fort Lauderdale, Fla., was back briefly in his one-time home town, taping a skit for television.

Rooney and a group of children were repeating lines from his 1938 movie classic, Boy's Town, and it might have been cause for reminiscence. But he resolutely refuses to live in the past.

Six months a year he appears in comedies at the Drury Lane Theatres in Chicago. He also tours summer theatres in Sugar and other shows.

He is starting a string of Talent Town USA schools to train youngsters to perform. "There's no place to develop talent in young people, the way the Meglin Kiddies did for Judy (Garland) and other stars."

He has helped form the Chicago Picture Corp., "with $12 million worth of screenplays ready for the right casting," and is scheduled for a role in Stanley Kramer's The Domino Principle.

He is writing TV commercials, a novel, The Broken Hearts, and Mickey Rooney's Guide to Happy Marriage. He has had seven—at least they were happy for a while. When asked whether he is married now, he looks at his watch and says, "Let's see, what time is it?"

Now 55, the No. 1 box office star from 1938-40 maintains his Andy Hardy exuberance, but traces of disillusionment do show through.

"I don't think much of the men who are running the industry today, and that's why I left town. Why sit around waiting? They don't know what to do with a bald-headed guy of 50.

"There's no youth in the industry today. We had to hunt all over town to find enough kids to do this scene with me. That's the reason I want to get my talent schools going, so kids can learn to move and talk and chew gum at the same time.

"The industry has lost its creative heart. Nobody is taking the time to develop talent. The heads of the studios are too busy throwing dinners for each other."

ACTRA hexes CBC drama

TORONTO (CP) — A dispute between the CBC and Canada's national actors' union over the casting of an American to play a Canadian heroine in a TV special escalated when the union ordered its members not to work in the show or face fines of $100. The action could kill the program.

The Association of Canadian Television and Radio Artists said it had refused a work permit to New York actress Kathleen Widdoes, chosen by Toronto producer Sheldon Larry to play Nellie McClung in a television drama based the Canadian suffragette's life.

ACTRA said Miss Widdoes would be classified as a "nonqualified person" for the play and its members would be forbidden to work with her in it. A union spokesman said the penalty for ignoring the order would be a $100 fine.

Miss Widdoes, reached at her home in New York, said she had given the situation a lot of thought, consulted with her union and immigration authorities, and had decided she wants "to come and play the role if the producer still wants me."

She said she understood how the performers felt.

"My first instinct was not to come. I'd never been on the side of the producers against the actors before. But I finally decided if I didn't come, I would be supporting the nationalistic line—that I would have to picket Canadian and British performers here.

"My own union might retaliate and make it much more difficult for Canadians to work in the U.S. if the strike goes through."

ACTRA members picketed the CBC's drama department offices in Toronto last week after learning Miss Widdoes had been chosen for the role.

The union said its members welcomed distinguished players from outside Canada, but drew the line at the publicly-subsidized TV network bringing outsiders to play Canadian heroes and heroines.

John Hirsch, head of the CBC's TV drama section, said of the more than 2,000 roles cast by his department since January 1975, all but 20 had gone to Canadians.

He said the producer spent two weeks looking at Canadian actresses who were not tied up in other work, then decided none was right for the McClung role at the age the woman would be in the play.

The union rule, if maintained, could effectively kill the production. There are 28 speaking roles and 50 parts for extras in the play and almost all of these would normally be filled by ACTRA members.

Union and network officials met Monday, but could not resolve the issue.

LADIES' SKATING PARTY!
Every Wednesday 1:30-3:00 P.M.
FOR ONLY $1 ADMISSION YOU GET
• Lesson for Advanced and Beginners
• Skate Rentals
• Coffee and Donuts
• Door Prize
VICTORIA MEMORIAL ARENA

VANCOUVER'S NORTH SHORE LIGHT OPERA SOCIETY
In their production of
OFFENBACH'S GRAND DUCHESS
The Hilarious story of a country's efforts to marry off their Duchess
"Lively, lifting, lyrical... Offenbach at his best!"
SAT., MARCH 27, 8:00 P.M.
SUN., MARCH 28, 2:00 P.M.
McPHERSON PLAYHOUSE
Tickets $5.00, $4.00, $3.00.
Students and Senior Citizens $1.00 off
Available at the McPherson Box Office and Victoria Ticket Centre at Eatons.
(25¢ Service Charge to Eaton's)

enjoy dinner dancing at HY'S new HILLSIDE INN
(formerly Little Harry's)
Enjoy the relaxing atmosphere of our beautiful newly decorated dining lounge.
Music by GABBY
Open Mon. to Sat. 11:00 a.m. to 1:00 a.m.
Hillside SHOPPING CENTRE
RESERVATIONS: 595-2552
American Express

WORLD Adventure Tours
PRESENTS
NORWAY
Travelvale Film in beautiful colour narrated in person by
ED LARK
Visit: Oslo and Bergen, Rock Festival at Haugesund, bird sanctuary at Vaeroy, blossom times at Hardanger Fjord — and much more!
McPHERSON PLAYHOUSE
TUES., MARCH 23
2 shows: 6:00 — 8:30 p.m.
Res. $3.50, 3.00, 2.50 at Theatre
3-17

TM
DISCOVERING INNER ENERGY & OVERCOMING STRESS
An easy technique for practical people that results in:
★ INCREASED ENERGY ★ IMPROVED HEALTH
★ INCREASED INTELLIGENCE and CREATIVITY
★ DEEP RELAXATION ★ RELEASE OF STRESS
FREE Introductory Presentation
TRANSCENDENTAL MEDITATION
Every Wednesday and Friday at 8 p.m.
1270 Pandora Avenue 383-9822

Advertising helps good things happen
CANADIAN ADVERTISING ADVISORY BOARD

"All-out, unzippered sex comedy." - PLAYBOY
STARTS FRIDAY
Naked Came The Stranger
NIGHTLY 7:00 and 9:00
Many scenes of Nudity; Suggestive Language
TOWNE

TUES.- THURS.
"TRAFALGAR"
Plus Exotic Dancer CARLY
FRI. and SAT. MAIN BALLROOM
"TRAFALGAR"
Also Prince Karaka Show
8-oz. New York Dinner $6.95
Cover Charge $2.00
FRI. and SAT. CABARET
ROCK 'N ROLL "WIZARD"
Cover Charge $2.00
STARDUST
1037 View St. 385-1031
3-16

UNIVERSITY OF VICTORY THEATRE
PHOENIX FESTIVAL
MARCH 19-20
Two Short Operas.
DRUSILLA e STRABONNE and SUZANNE'S SECRET
In co-operation with the 'Music Department'
8 p.m. Box Office, 10 a.m. to 3 p.m. 477-4821
All Tickets $1.50

IRISH BUFFET
MARCH 17th
TO CELEBRATE ST. PATRICK'S DAY
IN THE EXOTIC PERSIAN DINING LOUNGE
FEATURING FROM 6-9 p.m.
'IRISH STEW' 'IRISH BAKE'
ALSO ASSORTED COLD CUTS AND ALL THE TRIMMINGS
ENJOY YOUR DINNER TO THE MUSIC OF THE BILL SAMPLE TRIO
CENTURY INN
The Inn On Centennial Square
383-1151

ESQUIMALT SPORTS CENTRE
PUBLIC SKATING
WEDNESDAYS, 3:30-5:00 P.M.
Skate Rentals and Sharpening

PEROGIES being served at
Tokaj HUNGARIAN RESTAURANT Villa
1122 YATES ST. 383-4732

DIRECT FROM BRITAIN the MAX BYGRAVES SHOW
4 SHOWS!
WED., Mar. 24-6 & 8:45 p.m.
FRI., Mar. 26-6 & 8:45 p.m.
McPHERSON PLAYHOUSE
Great British Variety with
BOB DIXON
ANNETTE ANDERSON
JOHN SHEARER
JOHNNY LISTER
KEN STANLEY and GROUP
TICKETS AVAILABLE
$5 $6 $7
McPherson Box Office
BUT HURRY!
3-20

Tam O' Shanter
Esquimalt at Head Street 383-2022
with GEORGE McDOWELL and the "TAM" GANG
CELEBRATE ST. PATRICKS NITE WED., MAR. 17th
9:00 P.M. — 2:00 A.M.
SPECIAL GUEST ARTIST
3-13. REGULAR SHOWS FRI., SAT., SUN

EROTIC! ECSTATIC! EXPLICIT!
LINDA LOVES HER WORK, AND HER WORK IS LOVE.
Diary OF A Nympho
INTIMATE! REVEALING! SHOCKING!
"IT BLOWS THE LID OFF LUST!"
PLUS! FORBIDDEN SEXUALITY
She BEGINS where your fantasies END!
FOX CINEMA
LAST 2 DAYS
NYMPHO 7 & 9:25
SEXUALITY 8:25
Warning for Both: Totally Concerned with Sex.—B.C. Dir.

VICTORIA ACTORS' ASSOCIATION presents
The Hilariously Funny British Comedy
"NO SEX PLEASE... WE'RE BRITISH"
by Anthony Marriott & Alistair Foot
Starring:
Ian Jamieson Janet Senior Ian McIntyre Alan MacKenzie
Mary Bissenden Colin Skinner Susan McCandless
Jack Droy George Baker Donna Heighes
Directed by Allan M. Purdy
at the
McPHERSON PLAYHOUSE
March 16, 17, 18, 19, 20 at 8:00 p.m.
Tickets $2.00, $3.00, $4.00 at the McPherson Box Office & Eaton's
3-10

DOUBLE BILL STARTS THURS.
"THE WHITE DAWN"
TIMOTHY BOTTOMS
WARREN OATES
Based on a True Story
Mature: Warning—scenes of Eskimo life and customs, some nudity. B.C. Dir.
"Chinatown"
The most highly acclaimed film of 1974!
Jack Nicholson Faye Dunaway
OAK BAY 2184 OAK BAY AVE 598-2213
DOUBLE BILL ENDS TONIGHT
"THE PARALLAX VIEW" at 7:10
Mature Warning: Occasional Coarse language.
3 DAYS OF THE CONDOR at 9:00
3-17

CINEMA SHOWCASE
WALT DISNEY presents BLACKBEARD'S GHOST
GENERAL
WEEKDAYS 7:00 and 9:00
ROYAL 805 Broughton 383 9711
NOMINATED FOR 7 ACADEMY AWARDS
STANLEY KUBRICK'S "BARRY LYNDON"
GOLDEN AGE ACCEPTED FOR MATINEES ONLY
FREE LIST SUSPENDED
MATURE
WEEKDAYS 8:00 p.m.
CORONET 836 Yates 383 6414
9 ACADEMY AWARD NOMINATIONS
JACK NICHOLSON
ONE FLEW OVER THE CUCKOO'S NEST
Free List & Golden Age Suspended
Warning: violence and coarse language; could be frightening for children.
R. W. McDonald, B.C. Director
WEEKDAYS AT: 6:40 & 9:15
CAPITOL 805 Yates 384 6811
3-16
TILLICUM CLOSED MON. TO THURS.

"THE DEVIL WITHIN HER"
Joan Collins Donald Pleasance
ENDS THURS.
Pray for the Devil Within Her before it preys on you!
odeon 1 780 YATES STREET 383-0513
MON.-THURS. 7:10 9:10
WARNING+some brutal violence. R. W. McDonald, B.C. Dir.

"A warm and tender film that should be seen by everyone. Definitely don't let this one get away from you." —New York Times
odeon 2 780 YATES STREET 383-0513
COOLEY HIGH
DAILY 1:30, 3:15, 5:15, 7:10, 9:10
MATURE NO MATINEES SUNDAY

The masterpiece of bizarre love that stunned France.
haida 808 YATES STREET 382-4278
WARNING: completely concerned with sex. R. W. McDonald, B.C. Dir.
7:15 9:20
Sunday 2:15 Julius Caesar
The Story Of O

Glenda Jackson Michael Caine THE ROMANTIC ENGLISHWOMAN
COUNTING HOUSE CINEMA 1
MATURE—Some nudity and coarse language
ENDS THURS.
R. W. McDonald, B.C. Dir.
7:05, 9:05

COUNTING HOUSE CINEMA 2 BROAD AT BROUGHTON 383-3434
Carmen F. Zotto presents Ingmar Bergman's The MAGIC FLUTE
ENDS THURS.
English Subtitles General 7:00, 9:25

Montreal. The only nonstop service from Vancouver. 8:45 a.m. daily.
Plus 5 other direct flights daily.
(Convenient connections from Victoria.)

Our flight attendants smile with their eyes. And make you feel welcome. They're as genuine as our silverware and china.
Orange is Beautiful Nonstops to Montreal.
CP Air

MORGAN

LIL ABNER

JUDGE PARKER

ARCHIE

RIP KIRBY

BLONDIE

MARY WORTH

Hi and Lois

KERRY DRAKE

MOMMA

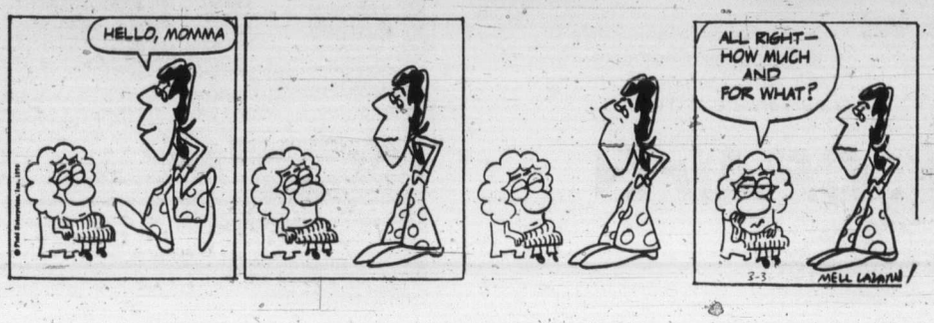

M. V. Chesnut's
Garden notes

As an incurably lazy gardener, I have written many times about tricks, stunts and techniques to cut down or avoid hard work in the gardens.

Sometimes I think I have gone too far in advocating labor-saving procedures — I may have created the impression that digging, for instance, is unmitigated drudgery, to be avoided at all costs.

It is true that I have a violent aversion to lifting potatoes, for I detest the bending and scrambling around on my hands and knees picking up the tubers after forking them out.

★ ★ ★

Our lawn is usually shaggy and whiskery around the edges, for I will go to any lengths to avoid the monotonous and boring chore of clipping around the edges by hand.

But strangely enough, I don't mind digging over a vacant piece of ground — in fact, I get quite a kick out of it.

With my favorite long-handled, pointed-nose shovel, the job can be done without too much bending and stooping, and there is a wonderful satisfaction in the sight of the completed work; each spadeful turned over neatly so all weeds and crop residues are completely buried.

We DO have a rototiller, but whenever time and the pressure of work permits, I use my shovel.

★ ★ ★

There is a soul-satisfying rhythm in the swing of arms and body, in the clean, sharp blade full depth into the soil, in the unhurried levering and lifting, hands moving smoothly on shaft and grip polished by long usage.

It is a delight to watch a real old-timer at work and to note his apparently leisurely pace.

Not for him the frantic effort to get the whole patch done before supper. He has learned by long experience to take only narrow bites of soil, to work unhurriedly, and to pause, lean on the spade handle and take a breather at the end of each row.

★ ★ ★

If digging is to be a pleasure rather than a chore, the spade or shovel must be chosen with care to suit its owner, and must be maintained in good condition.

It shouldn't be too large or too heavy, and it should lie easily and comfortably in the hands.

A good spade won't be found on any bargain counter, although an expensive tool isn't necessarily a good one.

It is best to select your spade as you would a golf club. Pick it up and handle it. Judge it carefully against the length of arm and leg.

Test it for balance to see if it feels good in the hands and check the smoothness and finish of the handle, for rough, splintery wood can be unadulterated misery.

★ ★ ★

A carefully chosen spade — or a long-handled shovel like mine — should become an old friend and remain a treasured possession for years.

Given proper care, it will not deteriorate with age but will actually improve. The blade will acquire a keenness which no manufacturer can impart, while the handle takes on a patina like that of antique furniture.

From time to time, the edge of the blade is touched up with a file to remove any roughness, and the metal parts are well cleaned and wiped with an oily rag to prevent rust.

★ ★ ★

I felt rather badly last year when I turned in a friendly old car for a shiny new 1975 model, glistening with chrome, and I think I will feel the same way when the time comes to replace my ancient shovel.

I hear, though, that spades with stainless steel blades are now available, with tubular steel handles coated with tough plastic for smoothness and hard wear.

If I ever find it necessary to part with my tried-and-true garden companion, it will be for one of these aristocrats.

People dress against times

Melvin Maddocks

It is one of the less publicized laws of economics that people dress against the times.

Thus in the affluent '60's it was chic to look like a peasant. One paid fantastic prices for pre-faded jeans.

The remainder goods of the surplus store suddenly became the mark-up fashions of the boutique. The approved appearance was disheveled poverty.

People spent hours making themselves look as if they didn't care how they looked. The richer the world got, it seemed, the more people wanted to look like tramps.

★ ★ ★

Now that people are getting, well, less rich one may confidently predict an Age of Haute Couture, especially for men.

Ruffled shirts in the office. Black ties at the neighborhood movie. White patent-leather tennis sneakers. Who knows? Even the top hat may come back.

The motto of the late '70s, we can guess, will read: "Keep up the Front."

If all this is true, does it mean that fashion is civilization's most advanced form of insincerity? Perhaps. A non-book called Man in Charge by fashion designer John Weitz shamelessly suggests as much.

Why is New York the most fashion-conscious place in America, if not the world? Because, Weitz reasons, it is also "the insecurity centre of America." And what is going on may be described as a kind of "costume party" to camouflage that insecurity.

Weitz confronts the problem squarely — at least from the point of view of a fashion designer. He has no intention of curing insecurity; he proposes to improve disguises.

Look secure, and maybe you'll feel secure. At any rate, other people will think you're secure, and that's the main thing. This is the gist of Weitz Wisdom.

★ ★ ★

"Keep up the front." With Weitz the advice extends beyond clothes — costumes — to include a whole school of acting. "Unless you're broke," he writes, "flat broke — and maybe even if you are — fly first class."

The Weitz front, then, is not so much a confirmation as a denial of the facts.

Take, for instance, the Weitz hearty handshake. "You should shake firmly." Why? "To show you're a straightforward, honorable, dear, warm, peach of a guy." And of course, the less peachy you are, the more necessary the gesture becomes.

★ ★ ★

The Weitz man is like a bankrupt trying to bluff his creditors — and even sadder, himself. If I sit at a "status" table in a "status" restaurant, doesn't that really make me important? So goes the logic of Keep-up-the-front.

Beau Brummellism of the '70's, sooner or later, must call to mind that glass of fashion himself. The hard times Brummell costumed himself against (it will be remembered) featured the French Revolution.

In a brilliant little essay Virginia Woolf summarized: "The French Revolution passed over his head without disordering a single hair."

★ ★ ★

Brummell, she admitted, failed to record "a single noble, important, or valuable action to his credit." He spent hours of drudgery, washing and dressing, rubbing his teeth with a red root, changing his linen three times a day, applying gallons of eau-de-Cologne.

To what avail? The best that could be said of him was that his "bows were exquisite." Or: "He brought the art of tying a neck-cloth to perfection." In Byron's phrase, he achieved "a certain exquisite propriety."

★ ★ ★

It is possible to declare the dandy his own work of art — a butterfly that exists for the sake of its flutter. It is also possible to moralize about the awful waste in such superficial dedication.

Probably a '76 policy paper on dandies ought to take a position between these extremes. If there is undeniable frivolity to the dandy, there is also bravery. It takes character to be that frivolous.

★ ★ ★

The dandy, within his limits, is a fierce idealist who will not compromise with the smallest speck of dust, the lightest wrinkle. In a messy world he holds out for unreality-under-glass. He is his own allegory — the Englishman in the jungle, dining by himself in full dress.

There should never be many dandies at a given time. But a Brummell or two about now might do our morale good, like a flag flying over a beleaguered garrison.

Sydney Harris

It's about time for another "Odd Man Out" quiz. In each of the following categories, one item does not properly belong. Score 10 for each correct answer, with the reason. Anything over 40 is a respectable score.

1. Auk, roc, albatross, puffin and dodo.

2. Eugene O'Neill, Ernest Hemingway, Pearl Buck, Tennessee Williams and Sinclair Lewis.

3. New Jersey, New York, Vermont, Georgia and Maryland.

4. Presidents Garfield, Harding, Taylor, Harrison and Fillmore.

5. Titania, Thersites, Timon, Tamburlaine and Trollus.

6. Judge, justice, magistrate, jurist and archon.

7. Behemoth, pendragon, mastodon, mammoth and leviathan.

8. Neptune, Demeter, Kronos, Juggernaut and Thales.

9. Alate, cordate, galeate, rugate and lorate.

10. Omar, Helmar, Murad, Fatima and Shiva.

11. Let's Do It, Don't Fence Me In, Love for Sale, Autumn in New York and I Love Paris.

12. Mills Brothers, Joyce Brothers, Marx Brothers, Warner Brothers and Smothers Brothers.

ANSWERS

1. All are real birds, live or extinct; only the roc was a mythological bird.

2. All were American authors who won the Nobel Prize for literature, except Tennessee Williams.

3. All were members of the 13 original colonies, except Vermont.

4. All died while serving in office, except President Fillmore.

5. All are prominent characters in Shakespearean plays, except Tamburlaine, the protagonist in a play by Christopher Marlowe.

6. All are officials of the court, except "jurist," who is merely one skilled in the law and legal philosophy, and need have no official position. (An "archon" was chief judge in ancient Athens.)

7. All are gigantic creatures, either historic or mythic, except pendragon, the title of the supreme war leader of the early Celts in Wales.

8. All are names of gods, except Thales, a Greek astronomer.

9. All are shapes of objects except alate, a biological term meaning "having wings."

10. All are early brands of cigarettes, except Shiva, a Hindu deity.

11. All are songs by Cole Porter, except Autumn in New York, by Vernon Duke.

12. All are brothers, except Joyce.

James Bacon's
Hollywood

HOLLYWOOD — Prices are outrageous in New York. At the luxury hotel where I stayed, I ordered a bowl of oatmeal and coffee from room service. The tab was $6.42 with a $1 tip, making it $7.42.

Then I found I couldn't eat the oatmeal so I called room service and asked to speak to the chef.

He came on the phone and asked what he could do.

"Nothing," I said, "I just wanted to meet a cook who could louse up oatmeal."

★ ★ ★

Candy Jones, once one of New York's most famous models and now a top radio talk show host in New York with her husband, **Long John Nebel**, has a book coming out in May about her life as an alleged human guinea pig for the CIA's program of mind control experimentation.

One close friend said Candy was actually programmed to commit suicide but her will to live prevented it.

A blurb for her book states: "Through a variety of hypnotic techniques and intensive treatment with mind-manipulative drugs, an agency physician turned her into a fragmented puppet."

Pat Henry came up with a good line at the Sinatra affair.

"When Frank dies and he wants to be buried in Grant's tomb, you know who will have to move."

Go-it-alone kits cut costs

By LARRY TROTTER

VANCOUVER (CP) — The people who provide do-it-yourself divorce kits for British Columbians are going to offer similar kits and services to persons wishing to sell their homes or set up a business.

The rationale, as explained by Don Burdeny and Bill Hume, is simple—save time, cut costs, and be in control by knowing what you are doing.

Mr. Burdeny, who established Western Divorcervice Ltd. six years ago, envisages 40 offices throughout B.C. for his Independent Listing Service (ILS) to assist the homeowner in selling his house for a cost of about $295.

This compares with a real estate agent's commission of about seven per cent if the homeowner acts through a multiple-listing service.

"There's no reason to pay the high price of a real estate agent to sell a property," said Mr. Burdeny. "Most people would rather sell the house themselves and give the break to the potential purchaser.

"Through ILS, the seller will be able to have the same service, which includes open house signs and a complete program explaining how a property should be set up for sale, how it is sold, where he can get an appraiser and where the mortgage money will be available for the purchaser.

Mr. Burdeny relates this new service to the do-it-yourself divorce kit he established in March, 1970: "What we've done is taken all those problem areas, researched them and put them together in a nice simple format."

Mr. Burdeny and Bill Hume, who has the Vancouver divorce service franchise, are both 29 and describe themselves as happily married men who didn't like working for other people.

Mr. Hume was surveying for B.C. Hydro when he first became involved with the do-it-yourself business. His wife Anne, a legal secretary at the time, initiated the idea of setting up a kit, similar to Divorcervice, giving people all the information needed to set up their own businesses. As a result, the Incorporation Guide Centre was set up two years ago.

It offers an incorporation kit, with typing and processing services, for $129. Combined with the $131 government fee, this can establish a business in about two weeks.

The kit contains a corporate records folder; three sets of articles, the rules by which a company operates; share certificates and an instruction manual explaining the procedure for incorporation, organization, setting up records and management regulations.

An accounting kit is being prepared, he said, and for about $70 a person will get a program for keeping proper books so that even if an accountant is hired later he won't be "handed a shoebox of records and have to spend costly hours trying to straighten out years of mismanagement."

Advertising brings product information to you.

CANADIAN ADVERTISING ADVISORY BOARD

Canadian turtles face extinction due to raids by U.S. restaurants

By ROSEMARY PITCHER

GUELPH (CP) — A University of Guelph zoologist says Canadian snapping turtles will become extinct if United States restaurateurs continue raiding Ontario marshes each spring.

Prof. Ronald Brooks said the approach of spring will mean truckloads of snapping turtles will be taken across the border to be turned into turtle soup.

"The demand for turtle soup in the United States had already reduced the snapping turtle population to almost nil. Now they are coming over here for their supply. We can't seem to find any law to protect snapping turtles."

A study made by Prof. Brooks and graduate students has revealed that snapping turtles do not reproduce until they reach the age or six or seven. Predators eat most of the young while they still are in the infant stage.

"The average survival rate of a batch of 40 to 60 eggs laid by a female snapping turtle is less than one" Prof. Brooks said.

"Restaurateurs are interested only in large adults, 25-to 30-pounders and these are the ones which would normally lay the eggs in the spring."

GOLD'S FABRICS AND DRAPERIES

Fashion Fabrics for Creative People!

Sew what's New for SPRING! . .

The fabrics you buy now at Gold's Fabrics are the same ones you'll be seeing in fashions this spring and summer in leading department stores and shops . . . Because we buy direct from garment manufacturers and leading mills, we cut the time lag between the east and west coast markets.

Savings of up to 50% OFF OUR REGULAR LOW PRICE

STARTS TODAY! OUR PRE-SPRING

Fabric Sale

PLUSH VELOUR "Oh so soft." 60" wide, 100% cotton Some Irregular Our reg. low price 7.99 6.88 yd.

COTTON CALCUTTA 45" wide. 100% cotton Natural Color Only Reg. 4.49 ..... 3.68 yd.

IMPORTED GAUZE It's only natural. 100% cotton. 45" wide. Reg. 2.99 ..... 2.19 yd.

BRUSHED COTTON Screen prints That continental mini print. 36" wide. Reg. 2.29 ... 1.44 yd.

JERSEY PRINTS And what a selection! Acetate and nylon blends. 45" wide. Reg. 2.99 ... 1.88 yd.

TEE-SHIRT PRINTS Make a wardrobe of T-tops. 60" wide. Reg. up to 3.99 . 2.88 yd.

BRUSHED DENIM A top fashion bottom weight in 100% cotton 45" wide Reg. 2.99 .. 2.29 yd.

SPECIALS for your home

VINYL UPHOLSTERY Assorted colors. 54" wide. Reg. 4.99 .. 3.88 yd.

POLYESTER DOUBLE-KNIT CO-ORDINATES A total look! 60" wide. 100% polyester. Reg. 4.99 .. 3.88 yd.

MINI-DOTS QUILTED OR PLAIN SPECIAL PLAIN 1.88 yd. QUILTS 2.88 yd.

DECORATOR PRINTS 100% cotton. 48" wide. Reg. to 6.99 .. 3.88 yd.

100% COTTON STRIPES — STREAKS Ice cream colors. 45" wide. Reg. 2.99 .... 1.48 yd.

PRE-WASH CORDUROY 45" polyester and cotton. Reg. 4.99 .. 2.97 yd.

• VANCOUVER
• 2690 Granville and 11th Ave. (2 floors)
• 11th and Arbutus
• 3411 Lonsdale, North Vancouver (at 3rd St.)
Mon.-Wed. 9:30-6, Thurs.-Fri. 9:30-9, Sat. 9:30-6

• SURREY
• 10653 King George Highway
Mon.-Fri. 9:30-9, Sat. 9:30-6
• PRINCE GEORGE
• Pine Centre Shopping Mall

GOLD'S FABRICS

272 GORGE ROAD WEST — GORGE SHOPPING CENTRE

FAIRWAY DISCOUNT CENTRE

Open 7 Days a Week Weekdays 9-9 Sundays 10-7

Great Spring Sale

Prices Effective Wed., Thurs., Fri., Sat. March 17, 18, 19, 20
We reserve the right to limit quantities

Maple Leaf Ready to Serve HAM Shank Portion, lb. 1.09

Ontario Medium CHEESE lb. 1.39

Canada Grade 'A' Beef Grain Fed, Boneless Oven ROAST RUMP SIRLOIN TIP 1.45 lb.

Blue Bonnett MARGARINE 3-lb. Pkg. 1.39

Canada Grade A Beef FULL CUT ROUND STEAK lb. 1.39

DELMONTE FANCY FRUIT COCKTAIL 2 14-oz. Tins ..... 77¢

Fresh Large ROASTING CHICKEN Grade 'A' 89¢ lb.

Libby's Deep Browned BAKED BEANS 14-oz. Tins ..... 2 for 69¢

Snelders All Beef SALAMI 6-oz. pkg. 59¢

Libby's TOMATOES 28-oz. Large Tin ..... 49¢

Pacific EVAPORATED MILK Reg. or 2% 5 Tall Tins 1.49 With $10 order or over Limit 5 tins

Nabob INSTANT COFFEE 10-oz. 1.69

YOUNG DUCK Frozen Utility, lb. 89¢

Carnation COFFEE MATE 16-oz. Jar 1.15

Lynn Valley PEACHES 2 14-oz. Tins 79¢

NEW FROM DUNCAN HINES ANGEL FOOD CAKE MIX 14½-oz. pkg. 89¢

Sunrype APPLE SAUCE 14-oz. Tin 2 for 55¢

Sunrype WHITE LABEL APPLE JUICE 48-oz. Tin 49¢

Maple Leaf No. 1 BOLOGNA By-the-piece ..... 49¢

Davon Brand BACON 1-lb. Pkg. 1.29

Canada Packers, 1-lb. Pkg. ECONOMY PACK ASSORTED COOKED MEAT ENDS ..... 79¢

Sunrype BLUE LABEL APPLE JUICE 5 for 10-oz. Tin 1.00

Sunrype, 19-oz. Tin PIE FILLINGS Apples 55¢ Sweet Cherry 65¢

Swanson's TV DINNERS Chicken, Beef, Turkey ..... 77¢

Aylmer KETCHUP 32-oz. Jug .... 79¢

Fresh CABBAGE, TURNIPS, COOKING ONIONS MIX AND MATCH 10 lbs. $1

Reynold's Wrap FOIL 12"x25" 49¢

Fresh CELERY EA. 19¢

Golden Ripe BANANAS 4 lbs. 69¢

California NAVEL ORANGES lb. 10¢

Oven Fresh HOT CROSS BUNS 12's Pkg. 89¢

3-17

386-2121
Monday through Saturday
8 a.m. to 6 p.m.

CLASSIFIED ADVERTISING

Vancouver Island's Largest Shopping Centre in Print

386-2121
Monday through Saturday
8 a.m. to 6 p.m.

CLASSIFICATION INDEX

VITAL STATISTICS
1 Births
8 Cards of Thanks

THE FOLLOWING SEVEN CLASSIFICATIONS ON THE LAST PAGE OF CLASSIFIED

8-A Cards of Thanks
5 Deaths and Funerals
9 In Memoriams
10 Funeral directors
11 Monumentals
12 Florists
13 Miscellaneous

NOTICES
14 Announcements
15 Coming Events and Meetings
16 Catering, Banquets and Reception Rooms
17 Restaurants
18 Places to Visit
20 Lost and Found

EMPLOYMENT
21 Help Wanted—General
22 Office Help
23 Skilled Trades
24 Sales Persons and Agents
25 Teachers
26 Part Time—Temporary Help
30 Situations Wanted

BUSINESS SERVICES AND DIRECTORY
36 Business Services and Directory

PERSONAL SERVICES
33 Bands, Musicians and Orchestras
34 Pre-Recorded Music
40 Business Personals
43 Dancing
42 Education
71 Music Teachers
39 Personals
32 Trade Schools
38 Travel

MERCHANDISING
83 Aircraft
117 Antiques
78 Bicycles
80 Boats and Marine
65 Building Supplies
93 Cameras, Supplies and Photo Finishing
127 Chicks, Poultry, Hatching Eggs, Supplies
135 Farm Implements
60 Fuel
97 Furniture
120 Garden Supplies
99 Groceries, Meat and Produce
130 Heavy Equipment and Machinery
128 Livestock, Supplies and Events
100 Miscellaneous for Sale
103 Miscellaneous Wanted
109 Miscellaneous to Rent
77 Motorcycles
70 Musical Instruments
125 Pets and Supplies
96 Ranges, Stoves and Furnaces
92 Sporting Goods
115 Swaps
63 Timber
98 TV, Stereo, Radio Sales and Service
112 Wanted to Rent, Miscellaneous
116 Coins and Stamps

AUTOMOTIVE
155 Automobile Financing and Insurance
164 Auto Body and Painting
162 Auto Repairs, Service and Towing
168 Campers, Trailers and Motor Homes
166 Cars and Trucks Wanted
150 Cars for Sale
151 Sports, Import Cars
148 Lease Vehicles
169 Mobile Homes and Parks
149 New Car Directory
160 Parts, Accessories
158 Tires
154 Trucks and Buses
156 U-Drive and Auto Washing

ACCOMMODATION
185 Convalescent and Rest Homes
175 Hotels
178 Summer Homes, Cottages and Resorts
181 Tourist Accommodation

RENTAL
201 Apartments to Rent, Furnished
200 Apartments to Rent, Unfurnished
202 Furniture to Rent
203 Apartments Wanted
206 Duplexes to Rent
207 Duplexes Wanted to Rent
215 Halls, Warehouses, Stores and Offices to Rent
197 Housekeeping Rooms to Rent
199 Housekeeping Rooms Wanted
211 Houses to Rent, Furnished
210 Houses to Rent, Unfurnished
212 Houses Wanted to Rent
190 Room and Board
191 Room and Board Wanted
193 Rooms to Rent
194 Rooms Wanted
204 Shared Accommodations

FINANCIAL
155 Automobile Financing and Insurance
233 Mortgage Loans and Insurance
234 Mortgages for Sale
230 Personal Loans and Insurance
235 Wanted to Borrow

REAL ESTATE
280 Acreage for Sale and Wanted
240 Business Opportunities
241 Business Opportunities Wanted
247 Commercial or Industrial Properties
258 Condominiums and Townhouses
253 Country Homes and Properties
270 Exchange Real Estate
290 Farms for Sale and Wanted
263 Garages for Sale, Rent, Wanted
293 Gulf Island Properties
250 Houses for Sale
265 Houses Wanted to Buy
295 Listings Cancelled
268 Listings Wanted
271 Lots for Sale
294 Mainland and Out-of-Province Properties
273 Property for Sale
274 Property Wanted
244 Revenue Property
245 Revenue Properties Wanted
285 Up-Island Properties
256 Waterfront Properties
300 Churches

TERMS OF PUBLICATION

The Victoria Press Ltd. shall not be liable for non-insertion of any advertisement beyond the amount paid for such advertisement.

In the event of an error occuring the liability of Victoria Press Ltd. shall not exceed the charge for the space actually occupied by the item in question.

All claims on error in publication shall be made within 12 hours thereafter and if not made shall not be considered. No claim will be allowed for more than one incorrect insertion not for errors not affecting the value of advertisement.

All estimates of cost are approximate. Advertisers will be charged with space actually used.

All advertising copy will be subject to the approval of the Victoria Press Ltd., who reserve the right in its sole discretion to classify, reject or insert copy furnished.

All advertisements must comply with the British Columbia Human Rights Act. This act states no advertisement may state or imply a preference, limitation, or specification on the basis of an applicant's race, religion, colour, marital status, ancestry, place of origin, age, or sex (unless the matter relates to the maintenance of public decency AND prior approval has been obtained through the Human Rights Branch).

While every endeavor will be made to forward replies to box numbers to the advertiser as soon as possible, we accept no liability in respect of loss or damage alleged to arise through either failure or delay in forwarding such replies, however caused, whether by negligence or otherwise.

NOTICE OF COPYRIGHT

Full complete and sole copyright in any advertisement produced by Victoria Press Ltd. is vested in and belongs to, Victoria Press Ltd.; provided, however, that copyright IN THAT PART AND THAT PART ONLY of any such advertisement consisting of illustrations, borders, signatures or similar components which is, or are, supplied to Victoria Press Ltd. by the advertiser in the form of engravings matrices, casts, etc., and incorporated in said advertisement shall remain in and belongs to the advertiser

1 BIRTHS

BACON — Born to Michael and Patricia (nee Shade) Christopher David, 8 lbs. 11 ozs. on February 15th, 1976. A brother for Michelle. Proud grandparents are Mr. and Mrs. B. K. Shade, and Mr. and Mrs. P. A. Bacon. Many thanks to Drs. Jack Anderson, and Howdel, and to Victoria General Maternity Staff.

EDWARDS—Vaughn and Gail are pleased to announce the safe arrival of their son, Geoffrey Vernon, 10 lbs., 3 ozs., on March 12, 1976, at Royal Jubilee Hospital. Proud grandparents are Mary Edwards and John and Addi Smith. Very special thanks to Dr. K. Chan, Dr. C. H. Borsman and maternity staff.

JAMES — Born to Arthur and Pamela (nee Miles) at 9:44 a.m. Sunday, March 7th, 1976, at Royal Jubilee Hospital, a boy, Denis Robert, 6 lbs. 13 ozs.

KING — Born to Keith and Jean on March 12th, 1976, at Royal Jubilee Hospital, a girl, Heather Alexandra, 7 lbs. 3 oz. A sister for Allison. Thanks to Dr. Higgins and Maternity Staff.

PERREAULT — Dwayne James Perreault, born January 28th, 1976, 9 lbs. 8 oz. Thanks to Dr. John L. Campbell and staff at Victoria General. First grandchild for Mr. and Mrs. John Perreault.

POIRIER — Born to Alain and Sheron (nee Bandet) on March 5, 1976, at Victoria General Hospital, a girl, Michelle Rose, 4 lbs. 6½ ozs. Many thanks to Dr. Michael Bassett and Maternity Staff.

PUMFREY—Noel and Glenys (nee Harper) are pleased to announce the birth of their first child, a daughter, Sara Elizabeth, March 15, 1976, G. R. Baker Memorial Hospital, Quesnel. First grandchild, Lloyd and Mary Harper, Quesnel and Ray and Gert Pumfrey, Victoria.

DEATH and FUNERAL ANNOUNCEMENTS DIRECTLY FOLLOWING CLASSIFIED

14 ANNOUNCEMENTS

CANADIAN SCHIZOPHRENIA Foundation

15 COMING EVENTS and MEETINGS

LONDON Boxing Club BINGO
WEDNESDAY
1600 Quadra St.
(At Mason)
Early Bird 7 p.m.
$40 PLUS
No games Less Than
$20
20th GAME
$200
EXTRA 5
$60 PLUS
AIR CONDITIONED

OVER $700
In Prizes Last Week
ST. JOSEPH'S
BINGO
CHURCH HALL
745 W. BURNSIDE
479-7413
EVERY WEDNESDAY NIGHT
5 EARLY BIRD GAMES — 7:00
25c A CARD, 5 for $1.00
20 REGULAR GAMES — 7:30
6 CARDS $2.00
$15 or more a game
5 EXTRA GAMES
25c a card, 5 for $1.00
TRIP FOR 2 TO RENO
DRAW MARCH 31
LOTS OF PARKING
CONCESSIONS
DOOR PRIZES

OVER $700
In Prizes Last Week
EVENING
OPTIMIST BINGO
Every Tuesday 7:30
ESQUIMALT
LEGION
622 ADMIRALS
ROAD
$1.00 First Card
Additional Cards 25c Each
Minimum pay-off $20
20th Game $200
EARLY BIRD and Extra game cards 25c each or 5 for $1
Free BUS to Town
EARLY BIRD 7 P.M.

PARISH
BINGO
Parish Hall, Langford
798 GOLDSTREAM AVE.
TUESDAY — 8 P.M.
15 GAMES
Free Admission, 5c Card
Minimum Prize $25
1st and 7th GAME — $50
ONE Final Game
FULL CARD
$150 Prize

HORNET BINGO 7 P.M.
O.A.P. HALL
1600 GOV'T
6 CARDS $2
20 REGULAR GAMES
18 MIN. $20
1 GAME $50
1 GAME $100
5 EXTRA GAMES

FLEA MARKET
SANSCHA HALL — SIDNEY
Pat Bay Hwy. and Beacon Ave. Sunday, March 21, 9:30 - 4:00 p.m. Final date this season. Bargains galore.
Admission 25c
Reservation, 656-3082

CANARY HAS ARRIVED at 756 Yates St. 382-4444

SUBSCRIPTION RATES

Wherever carrier service is maintained, $4.00 per month.
By mail — Canada, $5.00 per month, $14.50 per 3 months, $28.00 per 6 months, $55.00 per year.
Outside Canada, $12.00 per month, $35.00 for 3 months, $70.00 for 6 months, $132.00 per year.
SUNDAY ONLY
Canada, 35 cents per copy, $18.00 per year.
Outside Canada, 60 cents per copy, $30.00 per year.

CIRCULATION REPRESENTATIVES
Duncan, Chemainus—
Mr. HILTON HOLT 746-6181
Nanaimo 753-2766
Lake Cowichan— 749-3156

15 COMING EVENTS and MEETINGS

S.P.C.A.
Women's Auxiliary
RUMMAGE SALE
Christ Church Cathedral
Memorial Hall.
912 Vancouver
Friday, March 19
11 a.m.-1 p.m.

BINGO
NORWAY HOUSE
1110 Hillside Ave.
Every Tues., 7:30 p.m.
Admission Card $1
Extra Cards 25c — 6 for $2
5 Extra Games
25c Card or 5 for $1

ESQUIMALT COMMUNITY Sports Association Bingo, every ednesday, Recreation Centre, 527 raser Street. Early Bird games 6:30, 20 regular games, 7 p.m. $1 admission.

16 CATERING, BANQUETS and RECEPTION ROOMS

BARTENDERS AVAILABLE FOR all occasion, weddings, banquets, stags, etc. Shake and Pour Bartender Serivce, 388-6611, Extension 365.

WEDDING CAKES DECORATED, small parties catered. Phone 592-6641.

20 LOST and FOUND

WHILE WE WERE AWAY OUR 2½-year-old male orange cat answering to the name Marmalade wandered from the home where he was staying in Cordova Bay, approx. Feb. 10. He may be trying to find his way back to Brentwood. Would anyone having any information on our pet please call us at 652-5628.

GLASSES, BIFOCAL, WIRE frame in black case with white plastic liner and clip. London Drug Optical printed on the case. Lost on Dallas Road walk between Clover Point and the end of the Ogden Point break water. Between 11 a.m.-1 p.m. Sunday, 14th March, 1976. Phone 479-8352 after 6.

LOST: ALL WHITE SOFT furred cat with different colored eyes in the King George Terrace-Beach Dr. area. Please call Katherine at 385-4512 days, 598-6244 eves. We miss her.

MISSING
Purebred airedale terrier, male, 9 months old, light brown legs, black grey back. Reward. Phone 656-3300, 652-1926.

LOST: 7-MONTH-OLD MALE orange-beige cat with white blaze on chest. Answers to name Morris, from 1400 block Denman. Call 592-3073 after 5 p.m.

LOST—DARK GREY TABBY KITten, female, 6 months old. Vicinity Douglas and McKenzie, call 479-8735, after 5 p.m.

MISSING FROM THE IMPERIAL Inn parking lot, February 19th, black 66 Mustang, licence No. PRA-336, Reward. Phone 477-1258.

LOST: MALE BLACK LABRADOR, chain collar, vicinity Thetis Park-Bradley-Munn Road, reward. 385-5610.

LOST — LANGFORD FIREHALL area, surveyors 165' fiberglass tape measure, hammer, and short electric cord. Reward. 478-5395.

LOST: LAST FRIDAY, KEY chain with picture of baby and mother with four keys attached. Please phone 592-7655.

LOST: CHARCOAL GREY AFGHan. Female. Vicinity Gorge and Tillicum. Wearing brown studded collar. Phone 386-3511.

LOST: SMALL SIAMESE CAT. Answers to Suzy. Vicinity Admirals Rd. 2800 Block. Reward. 385-3969.

WOULD THE GIRL WHO WAS going to return Siamese cat named Suzy on March 14 please phone 385-3969.

LOST: MALE TABBBY CAT, white paws and face, rust coloured nose. Campus View School area. 477-3760.

LOST: FEMALE ENGLISH SETter, 9 months old, white with brown ears, tatooing right ear. 478-6926.

LOST: BURGANDY LEATHER U of A Forestry Jacket from the Provincial Museum. Reward. Brent, 387-6728, 382-4419.

IGHT TAN JACKET WITH IMItation fur collar. Reward. Phil, 388-6573 or 387-6289.

FOUND: BROWN FEMALE PART terrier, one blind eye, North Saanich. 656-4691.

LOST: A HUGE BLACK LAB-Newfoundland mix, North Saanich-Ardmore area. Reward. 656-4705.

FOUND: YOUNG GREY CAT, corner of Admirals and Gorge. 382-2636.

LOST: SATURDAY, GOLD SIGnet ring initial "J". Mayfair Mall. 595-2882.

LOST, 2 GREY MALE CATS, 1 long, 1 short haired, Gillespie Rd. After Feb. 10. 642-3377.

FOUND: YOUNG MALE IRISH Setter, vicinity View Royal, 479-3674.

LOST: MALE ORANGE TABBY cat — Doncaster School area. 595-4808.

LOST: LADY'S BROWN SUEDE wallet, Monday 4:30 p.m., Johnson, Douglas Street. Reward. 592-0019.

FOUND — 1 MALE, ORANGE fluffy cat in Vic West area. 385-5259.

LOST: 16" TIRE AND WHEEL on March 8 with split rim. Reward. Call collect 629-3455.

FOUND: BOY'S WATCH, REYNolds Park. 385-5290.

FOUND: BLUE MERLE SHELtie. 652-1901 or 652-3737.

21 HELP WANTED GENERAL

ADVERTISEMENTS IN THIS CLASIFICATION MUST COMPLY WITH THE BRITISH COLUMBIA HUMAN RIGHTS ACT

DISPENSING OPTICIANS
We are looking for a fully experienced optician. A management position in Duncan. The successful applicant will have a sound knowledge of running a business. You will enjoy working with professionals, people who will listen and appreciate your contribution and ideas. You will run the show and your success will be based solely on your own ability and initiative. Salary negotiable. Call Mr. Peter Card, 731-9112, Vancouver.

CAPABLE HOUSEKEEPER WHO would enjoy maintaining a good home. Well-known retired executive of ample means in deluxe apartment requires live-in homemaker under 60. Starting salary $250 plus room and board. Permanent. 598-6639.

CONGENIAL COUPLE REQUIRED
For full time management of a large apartment building. Husband should be versatile in minor building maintenance. Reply Victoria Press Box 752.

CARETAKER COUPLE FOR highrise apartment. Reliable and hard-working. Lady must spend ½ days in office. Salary $825. Apply giving references to Victoria Press, Box 748.

LARGE VOLUME SERVICE STAtion requires station attendant 3-10 p.m. shift Monday to Friday. State experience and salary expected to Victoria Press, Box 749.

SCISSORS
Required, model for haircutting, Wednesdays at 7 p.m. longer hair preferred, no charge, please phone 388-6477.

MATURE PERSON WANTED for part time lunch counter work, apply Mrs. Murray, K-Mart, 3986 Shelbourne St.

LOCAL PAVING COMPANY REquires fully experienced rackerman. Reply Victoria Press, Box 746.

DAY-CARE WANTED FOR 2 children aged 5 and 2 in Wishart School area. Phone 478-8612.

21 HELP WANTED GENERAL

Woodward's

HAIRDRESSER
Only salon in Victoria's busiest shopping centre requires a good basic hairdresser. No clientele necessary. Benefits include shopping discount and air conditioned salon. Phone Mrs. Braidwood at 386-3322 for an appointment.

STUDENTS ADULTS
Do you require $100.00 to $175.00 per month to meet your additional expenses? You can overcome this problem by delivering one or more Daily Colonist routes for 1 hour to 1½ hours each morning. Routes available in the Foul Bay-Oak Bay-Fort St. areas.
Please contact either Mr. E. Bateman or Mr. N. Fox — Colonist Circulation Dept. 383-4111.

AVON
I have an open territory in nearby Esquimalt. Interested?
Call today: Miss Binder 384-7345.

European Spa
Fitness Centres
We have openings for male and female floor instructors. Applicants must be slim and personable. Some background in physical fitness an asset. Apply in person to the manager at 1570 Hillside Avenue. 10 a.m.-10 p.m.

PAUL'S
Restaurant
Wanted: full-time day and night waiters and waitresses, must have experience. Apply 1900 Douglas St., between 2-3 p.m. only.

NATIONAL GIFT WRAPPING Company requires part-time person to fill fixtures with products in department stores. Car required. $2.75 per hour plus car allowance. Call Mr. B. Fehr, Royal Oak Motor Hotel, Thursday, March 18th, 9 a.m. 658-5231.

MANAGEMENT
To assist in building a new unit under our present Victoria branch. A challenging job in the life insurance field. Salary, commission, fringe benefits and expense account. Please contact Danny Mostowy, Norwich Union Life. 388-6681.

WANTED IMMEDIATELY LIVE-wire person for afternoon newspaper sales — Location near VMD on Bay Street. Preferably student. Guarantee $2.00 per day. Prizes and other benefits, phone 382-3131 local 291 Mr. K. Wilson.

LIVE-IN HOMEMAKERS
Opportunities for semi-retired ladies to help their local communities. Your experience needed by HEALTH CARE SERVICES UPJOHN LIMITED. Call us at 388-6639 Monday-Friday, 9-4:30.

WANTED, FOREMAN FOR DAY-to-day operation of small shellfish processing plant in Sooke. Salary up to $1,000 per month plus 4-bedroom house. Please phone 112-985-8410.

WANTED: MATURE DEPENDAble couple for full time maintenance cleaning and part-time office work. Live-in, no children, references. Reply Victoria Press, Box 644.

GUTTER INSTALLER
Mature reliable worker, handy with tools. Steady job. Driver's licence required. Bondable. Send particulars to Victoria Press, Box 695.

COUNTER MAN
Experience in Construction equipment and building technique, mechanically inclined — a problem solver. Apply Old Country Rentals, 2920 Bridge Street.

RETIRED COUPLE REQUIRED beginning April 1st to live-in and manage a new 12-suite apartment buiding close to downtown Victoria. For further information, please call 598-8743.

EXPERIENCED COOK WITH ability to supervise, and mature clean-up person required for popular Victoria dining lounge. Apply in writing to Victoria Press, Box 738.

REQUIRED BY PROFESSIONAL couple, reliable cleaning lady, 6 hours per week. Salary negotiable to suitable party. References required. Phone 478-9368, after 5 p.m.

WANTED MIDDLE AGED PERson for clean-up department at local automobile dealership. Must have valid drivers license call Mr. Sparling or Mr. Smith 386-6131.

PROFESSIONAL COUPLE REquire reliable cleaning lady, 6 hours per week. Salary negotiable to suitable party. References required. Phone 478-9368 after 5 p.m.

HAIRDRESSERS
A good clientele for an experienced operator in cuts and blow dry. Oak Bay Beauty Salon, 598-1114 or 598-3690 evenings.

PROFESSIONAL
TEL SOLICITORS
Needed immediately, top salary. Apply suite No. 1-1020 McKenzie Ave. between 1 and 6 p.m.

MATURE HOUSEKEEPER FOR two. Good plain cook, good pay. Weekends off. Resident preferred. References. Apply Victoria Press Box 677.

SERVING AND KITCHEN STAFF wanted for new dining room. Opening April 1st. Reply experience, recommendations to Victoria Press, Box 741.

WAITER-WAITRESS WANTED must be experienced and willing to work split shift. 12-2, 3:30-7:30, apply in person Brady's Fish and Chips, 20 West Burnside.

CAPABLE COOK FOR RETIRement home in Victoria, responsible for ordering supplies. Reply Victoria Press, Box 739.

EXPERIENCED DISHWASHER male or female, hours 11-7. Apply at The Highlander Cafe. 707 Pandora, ask for Mr. Roy.

WANTED, WAITRESS, WAITER, experienced only. Apply in person. Maple Leaf Restaurant, 1213 Douglas St.

GARDENER EXPERIENCED for Duncan area house, utilities, furnished plus $400 a month, mature couple preferred, 382-7201, call Monday through Friday.

MOVING TO PRINCE GEORGE nanny urgently required for two small boys, must be kind and fond of children, live-in. 642-5703.

EXPERIENCED HAIRDRESSER to take over large clientele Mar. 26. Apply The Daisy Pot, 314 W. Gorge or 385-0709.

TAXI DRIVERS, OVER 25 PREferred. Class 4, and chief's permit. Phone 386-7768.

MATURE PERSON FOR GENERal housework in small guest home line-in. 652-3497.

EXPERIENCED PERSON IN delicatessen and cold salads. Apply 756 Yates St.

THINKING OF VOLUNTEER work? Call us at 386-2269. Volunteer Bureau, 620 View St.

WANTED IMMEDIATELY: A qualified plumber's helper. For further particulars phone 478-2204.

CARETAKER FOR 50 STE. CONdominium. 1 April. Live-in ste. available. Phone 385-3435.

CARPET SALES PERSON, EXPErience an asset, phone for appointment. Coastline Carpets. 386-3531.

WAITRESS-WAITER APPLY IN person 229 Gorge Rd. Experience preferred.

21 HELP WANTED GENERAL

Personnel
Office Supervisor
Under general supervision, is required to direct, assist and supervise small clerical unit in all activities related to the personnel function including maintenance of organizational charts and an effective record-keeping system; ensures increment system, attendance records and employment programs are administered in an efficient manner; is responsible for incoming mail, maintenance of confidential office files and the typing of confidential material; conducts typing and clerical tests; ensures all new employees undergo a brief orientation program; may be required to interview applicants for junior clerical positions; other related duties as required. Applicants must possess minimum of secondary school graduation supplemented by formal personnel courses plus considerable experience related to position assignment; knowledge of personal administration in public sector is desirable; previous supervisory experience is essential and ability to type with accuracy and reasonable speed is required.

Salary: $1,103-$1,238.

Competition No. 76-1A.

Closing Date: March 26, 1976.

Application forms may be obtained from the various assessment offices throughout the province. Please direct completed application forms to:

Co-ordinator Personnel,
B.C. Assessment Authority,
1537 Hillside Avenue,
Victoria, B.C.
V8T 4Y2.

FORDING COAL LTD.
REQUIRES
CERTIFIED
JOURNEYMAN
For our open pit mining operation located 18 miles north of Elkford in South Eastern British Columbia for:
H.D. Mechanics
Electricians
Pipe Fitters
Welders
Mill Rights
Carpenters
Also required are heavy equipment operators with a minimum of three years heavy equipment experience. Location is in the Rockies and is one of the most scenic outdoor recreation areas in British Columbia. Elkford, the townsite is a new community and offers excellent recreational facilities, such as an arena, golf course, ski hill and tennis courts. It also has an Elementary School, shopping facilities and medical clinic. We have a camp for single status employees offering single room and board at $106 per month. There is a subsidized house purchase plan for permanent employees.
We offer a normal range of fringe benefits including company paid medical, group life insurance, sickness and accident pension plan. Relocation ansistance is available. Interested applicants apply in person to our Company representative at Canada Manpower Centre, 610 Fort St. Victoria, between 8:30 a.m. and 3 p.m. March 18. Please bring a copy of any certificates you possess.

Management
Trainees
Do you possess the necessary mannerisms and abilities to become a successful executive?
THEN
We want Your talents
We Need your talents
Lets Grow Together
We ask the following of you
1) Compatability with people
2) Willingness to relocate
3) Minimum Grade 12 education
4) Front line determination
We offer pride in your accomplishments.
Good positions
Good benefits
Good remuneration
But most important of all
A CHANCE FOR A SECURE AND SUCCESSFUL FUTURE
Excellent opportunities for recent graduate
COME SEE WHERE ITS AT
Apply K-Mart, 3986 Shelbourne

SHAH JAHAN RESTAURANT REquires waiters - waitresses during lunch hours 4-5 hours Tuesday thru Friday. Only experienced and fast need apply. For interview please call 383-1211.

MATURE RESPONSIBLE BABY-sitter, 3-4 days per week, my home. 386-7138.

22 OFFICE HELP

ADVERTISEMENTS IN THIS CLASIFICATION MUST COMPLY WITH THE BRITISH COLUMBIA HUMAN RIGHTS ACT

UNIVERSITY
OF VICTORIA
REQUIRES
PART-TIME
CLERK TYPIST
FRENCH DEPT.
Hours of Work:
12:30 p.m. to 4:30 p.m.
Monday to Friday
High School Graduation. Must have sufficient knowledge of French Language to accurately copy-type papers. Must have accurate typing of 50 w.p.m. on an electric typewriter. One or more years experience as a typist. Ability to operate duplicating machine. Proficiency in English, spelling and filing.
To type, in English or French, coarse work, exams, correspondence and library orders. To perform receptionist duties. To operate copying machine. To file and perform other related office duties.
Salary range: $371.64 to $418.38 per month.
Apply in person to Personnel Services, L Hut, University of Victoria, not later than Thursday, March 18, 1976.

TAX ACCOUNTANT
Career opportunity — 4-5 years experience in bank or trust company preferred. Previous tax preparation experience essential. Various tax reports — T3. Some administration. Permanent position. Available immediately. Salary $9,080-$9,500. Drake Personnel, 1175 Douglas 385-3425.

INSURANCE CLERK TYPIST
Bright with pleasant personality. months-1 year previous experience in general or commercial insurance essential. Typing 40-50 wpm. Salary $600. Drake Personnel, 1175 Douglas St., 385-3425.

INCOME TAX — ACCOUNTING person with at least 5 years office background required for downtown office. Experience in either income tax or bank-trust company essential. An opportunity position with room for advancement. 386-6754.

SECURITIES CLERK
Previous experience in stocks and bonds. Trust company background an asset. Career opportunity. Drake Personnel, 1175 Douglas, 385-3425.

22 OFFICE HELP

CANADIAN ACCEPTANCE
REQUIRES A
SERVICE ASSISTANT
This position offers varied and interesting responsibilities, and includes many company benefits. Typing and grade 12 required. Consumer finance experience desirable but not essential. Salary commensurate with experience. Phone for appointment 385-9781.

ACCOUNTANT
Opportunity for advancement in this progressive and expanding company. Must be fully qualified and experienced in all phases of bookkeeping to trial balance, accounts payable, accounts receivable, payroll, plus preparation of financial statement. Previous experience in the automotive industry preferred. Salary $1,000 plus. Drake Personnel, 1175 Douglas St., 385-3425.

PLEASANT LIFE INSURANCE office requires clerk steno, must have shorthand or dictaphone and basic knowledge of life insurance. Salary dependent on experience and qualifications. Please call Mrs. Cryer at 385-9756.

BOOKKEEPER-RECEPTIONIST
Must be able to take over full set of books and must have typing ability. Personable and neat in appearance please. Must have transportation. Salary TBN. 478-8316.

PERSON WITH EXPERIENCE IN accounts payable and related office duties required immediately. Salary and benefits negotiable. Please send short handwritten work resume to Victoria Press. Box 737.

LEGAL
Experienced legal secretary for 1 girl office. Typing and shorthand. All phases of general legal. Salary negotiable re experience. Drake Personnel, 1175 Douglas, 385-3425.

BOOKKEEPER FOR MANUFACturing business, experience prefered. Suitable for intermediate CGA student, please apply and submit resume and references to Victoria Press, Box 744.

EXPERIENCED CLERK-stenographer for full-time employment. Banking experience preferred. Sidney area. Phone 656-1141, 10 a.m.-4 p.m.

TORONTO DOMINION BANK REquires an experienced teller for full time work. Phone Mrs. Levy, 386-6791.

MEDICAL ASSISTANT TRAINEE, mature, must type 45 w.p.m. Send resume to Victoria Press, Box 750.

LAW FIRM REQUIRES EXPERIenced litigation secretary. 385-6703.

23 SKILLED TRADES

ADVERTISEMENTS IN THIS CLASIFICATION MUST COMPLY WITH THE BRITISH COLUMBIA HUMAN RIGHTS ACT

MacMILLAN
BLOEDEL
requires
SHINGLE
SAWYERS
For our Somass division, Port Alberni, B.C. Port Alberni is centrally located on Vancouver Island only a few hours by car and ferry to Vancouver. Only qualified and experienced sawyers need apply.
For further information please contact:
Bob McFadden
Somass Division
Port Alberni, B.C.
723-5611
or
evenings:
Harold McAdam
723-2924

SCHOOL DISTRICT 63
(SAANICH)
Maintenance II (maintenance person), plumbing. Applications are invited from suitably qualified persons for the position of maintenance person, with a good general knowledge of building maintenance and building construction. The applicant will be expected to have proven competence as a plumber and hold a B.C. Journeymen Plumber certificate. Experience as a Gas Fitter would also be an asset. This is a full time position, 8 hours per day with fringe benefits. Salary range 1976 $7.00 to $7.49 per hour, plus COLA. Applications close Monday March 22 at 12 noon.
R. S. Ingram Secretary Treasurer
School District 63 (Saanich)
P.O. Box 2010, Sidney, B.C.

AUTO
MECHANIC
Required by the Woolco Automotive department. We are looking for a mature individual with a good work record and who is looking for permanent full time employment.
We will consider application from individuals qualified in all phases of auto service including brakes, tune-up, exhaust, and alignment.
The successful applicant will own a complete set of hand tools and have a good working knowledge of domestic and imported cars. Apply in person to the Woolco Automotive department, or call 386-9472 to make an appointment.

WANTED PROGRESSIVE HYgienist to help manage and co-ordinate preventive dental practice. Victoria Press Box 721.

EXPERIENCED
Gutter Installer required in the Victoria Area. Top rates paid, phone 652-3901.

ALUMINUM SIDING
Experienced installers required Please call 652-3901.

WANTED IMMEDIATELY: A journeyman plumber. For further particulars phone 478-2204.

CLASS 1 DRIVER FOR SEMI, travelling B.C.-Alberta, 17c per mile. 382-9650 eves.

EXPERIENCED JOURNEYMAN carpenter, 385-3796 after 6 p.m.

24 SALES PERSONS and AGENTS

ADVERTISEMENTS IN THIS CLASIFICATION MUST COMPLY WITH THE BRITISH COLUMBIA HUMAN RIGHTS ACT

PORTRAIT SALESPERSON REquired. Travel required on Vancouver Island. (three weeks in town three weeks out of town approx.) Automobile essential. Salary Plus Generous bonus structure. For further information contact Mr. Tom Pike for confidential interview business 384-3813 or res. 382-3526.

$77 Per Week
for full or part time sales help demonstrating electrical appliances. Must be neat and have car. Call 385-4015.

BOAT SALESPERSON. WELL ESTablished, booming local sail and power boat, sales outlet requires salesperson who is not afraid of long hours, and some physical work. Experience preferred. Commission. Apply Victoria Press, Box 735.

NEW REALTORS
Phone for full details on the finest training program to get you successfully started in your new career. George Blackburn, JACK MEARS, OAK BAY REALTY LTD., 3618 Shelbourne St., 598-3344.

LIFE INSURANCE SALES PERson required immediately, no previous experience necessary, must be bondable, excellent salary plus commission and fringe benefits. for appointment please call 388-6681.

A UNIQUE OPPORTUNITY WITH the Monarch Life Assurance Company can be yours. An interview can tell us both if we need each other. Please phone 384-0584.

24 SALES PERSONS and AGENTS

CAREER SALES TRAINING

Recent changes in market conditions demand a professional approach to the selling of real estate. Tight money trends can limit sales for those who lack the tools of the progressive real estate company.

Block Bros., western Canada's largest realtor, will train you in modern professional marketing methods that are a proven success.

Management opportunities arise from time to time within the company and the training offered to our staff is an asset competing for those positions.

If real estate is your career, our training methods can assist you in reaching your goal.

CALL NOW,
INTERVIEWS BY
APPOINTMENT ONLY
CALL 478-5561

BLOCK BROS. REALTY
CALL 478-5561

BLOCK BROS.
REALTY
478-5561

We have an opening for a person to sell both new and used cars at Victoria's most progressive dealership.
WE OFFER:
No house deals (all leads given to sales staff), plenty of advertising, good lot traffic, high commission, new car supplied, full company benefits, full management help. Phone CHRIS WATKINS at VICTORIA DODGE CHRYSLER at 384-8174 for a STRICTLY CONFIDENTIAL APPOINTMENT.

DEPENDABLE PERSON WHO CAN WORK WITHOUT SUPERVISION. Earn $14,000 per year. Contact customers around VICTORIA. We train. Write C. N. Dick, Pres., Southwestern Petroleum, Brampton, Ont. L6T 2J6.

RETAIL SALESMAN
To work in one of Vancovuer Island's largest audio stores. Sales experience necessary. Above average income. Apply to the manager, 726 Yates St.

26 PART TIME or TEMPORARY HELP

ADVERTISEMENTS IN THIS CLASIFICATION MUST COMPLY WITH THE BRITISH COLUMBIA HUMAN RIGHTS ACT

CLIENT SERVICE REP
Permanent part time 2 days per week. Opportunity for energetic outgoing person with attractive appearance. Previous outside sales experience to represent a large Canadian firm on a salary basis. Good knowledge of office procedures. Own transportation. Drake Personnel, 1175 Douglas St., 385-3426.

BOOKKEEPER
Permanent part time 3-4 hours per day, flexible. Must be fully qualified and experienced in keeping full set of books to trial balance, accounts payable, accounts receivable, plus preparation of financial statements. Accurate typing 30-40 wpm. Own transportation. $5-$6 plus per hour. Drake Personnel, 1175 Douglas St., 385-3425.

WANTED PART-TIME HELP for evenings and weekends. Possible full time through summer. Apply only 8 a.m.-10 a.m. Saturday, March 20, in person. No phone calls. 126 Doublas St. Beacon Drive-in.

ATTRACTIVE FASHION CONScious young person wanted to sell flowers in the cabarets, no experience but car is a must. Above average earnings. Call Lori 385-8385.

PART-TIME CLEANING DUTIES in housekeeping department at small private hospital. Quiet and pleasant atmosphere, non-smokers preferred. 598-4521.

EXPERIENCED TELEPHONE solicitors required. Must have some knowledge of dealing with the public. Above average earnings. 384-4143.

PART-TIME EXPERIENCED cashiers wanted for self serve. Please apply Wee Mac's Self Serve, 603 Gorge Rd. East.

IDEAL FOR STUDENTS. $3.00 per hour. Part-time help. Apply 1-1020 McKenzie Avenue, 3:30-5:30 p.m.

SPARE TIME JOB REPAIRING and maintaining 127 TV sets. 386-1312.

RESPONSIBLE PERSON TO clean residence of private school, 598-7631 or 388-6939.

BODYMAN TO DO WORK ON A car, welding involved. Call after 5, 479-4042.

GRANDMOTHERLY TYPE FOR occasional day babysitting for 2½, 4½. 595-1734.

30 SITUATIONS WANTED

LIVE-IN REFINED COMPANION-housekeeper for lady-gent couple. Non-smoker. (Must be active). Please write Denise Wainwright, General Delivery, Victoria.

ACCOUNTANT, OFFICE MANAGer, presently employed in Calgary wants secure position of same in Victoria. Salary $1000 per month. Victoria Press, Box 712.

YOUNG RELIABLE WOMAN wishes work as medical office assistant, qualified. Please phone 385-3513 or 479-7487.

CASUAL WORK: PAINTING, gutters cleaned, lined, installed. Downpipes, chimney repairs. 388-7941, 383-0339. Wesley.

RESPONSIBLE 16-YEAR-OLD male seeking part or full-time employment. 477-6660.

GARDENING, ODD JOBS MINOR household repairs. 386-6275, 5-7 p.m.

UNIVTRSITY STUDENT HAS EXperience in clerical and cocktail waitressing. 598-7757 after 3.

DOCUMENTS, ETC. EXPERTLY typed by legal secretary. Phone 386-9617.

YOUNG MAN SEEKING EMployment. 479-2762.

WOULD LIKE TO DO BABYSITting in my home. 478-0063.

DAYCARE MY HOME, SAANICH and Lodge, 384-8367.

33 BANDS, MUSICIANS and ORCHESTRAS

SCORPIO PRODUCTIONS
Entertainment consultants — artists management — booking agents — Frank, 382-5255.

BASS GUITARIST AVAILABLE, all types of work, no time wasted. 479-1975.

WANTED LEAD MALE SINGER, for country rock band, phone Don 383-4058 after 6 p.m.

34 PRE-RECORDED MUSIC

CANDU CANNED MUSIC
Custom sound at reasonable prices. Gary 384-5521.

DENNYS CANNED MUSIC CO. $25 discount for limited time only on Friday night bookings. 656-3585.

WEDDING MUSIC, MC SPECIALIST. JAMES GURR. 478-2468.

WAYNE'S MUSIC, REASONABLE rates. Phone 479-4835.

34 PRE-RECORDED MUSIC

CUSTOM RECORDING STUDIO and duplicating service available. Phone 386-3046.

SYNDICATE OF SOUND
Parties, Weddings, Discos
Ralph Harris 383-8404

MILLS SOUNDS UNLIMITED, dancing for all ages, 20 years band experience, 656-6295.

36 BUSINESS SERVICES and DIRECTORY

Accounting Service

COMPLETE ACCOUNTING SERvice. Experienced accountant prepares Financial Statements, Corporation Tax Returns, Individual Tax Returns. Phone 477-9289. 9 A.M.- 9 P.M.

Appliance Repairs

APPLIANCE REPAIRS, WASHers, dryers, stoves. Reasonable rates. Phone before 10:30 a.m. for same-day service, Jim 477-2560.

Appraisals

CAPITAL GAINS
Professional real estate appraisals for valuation or any other purpose by qualified appraiseres.
Clayton E. Warren RI (BC) F.R.I.
Doug MacKillop RI (BC) F.R.I.
Frank Beamish Realty LA
385-5113 anytime

P. G. JACKSON LTD.
VICTORIA'S ESTABLISHED APPRAISAL SPECIALISTS AND CONSULTANTS. PROVINCE-WIDE SERVICE. 535-1070 DOUGLAS ST. 388-9102.

Auto Glass

BOSSOM
GLASS COMPANY LTD.
If you have ICBC claim form we can still replace your windshield at LAST YEAR'S deductible. CALL our mobile home service van TODAY! 382-3031.

Bridal Rentals

Elite Bridal Rentals, new business, appointments. 477-2275 after 2 p.m.

Cabinet Making

MONAGHAN WOODWORK
656-1631
CUSTOM CABINETS AND VANITIES, DESKS AND CUSTOM FURNITURE
Cabinets made to order. Prompt delivery.

CUSTOM CABINET WORK
Millwork, kitchens, vanities. All types of custom casework.
OLYMPIC MILLWORK
Div. of Farmer Construction Ltd.
388-5121

QUALITY WOODWORKERS
Custom-built kitchen cabinets, vanities, desks and counter tops. 478-3142.

Carpenters

RESIDENTIAL HOUSE FRAMING — high quality construction at reasonable rates. Submit your plans for estimate. We also handle other aspects of carpentry. Phone and ask Herb 383-5118, 384-4055.

VERSATILE, HOME MAINtainer, carpentry, renovations, cabinets, painting, papering. Quality work. Reasonable. Adam, 385-3090.

EXPERIENCED CARPENTRY renovations, decks, basement finish, additions, repairs, reasonable rates. References. 384-2323, 386-6966.

SUNDECKS, CARPORTS, SKIRTing, storage sheds, garages. References, free estimates. Patrick 478-2951.

FRAMING CREW AVAILABLE. Free estimates. Good workmanship. Phone G.V.T. Construction. 386-6671 after 5 p.m.

EXPERIENCED CARPENTERS. Additions, renovations, and finished basements. References. Ron, 477-9354. 477-9676.

EXPERIENCED CARPENTRY, renovations, sundecks, basement finish, additions. Reasonable rates. 592-7013.

YOU'LL BE GLAD YOU WAITED for my estimates and pleased when the job is completed. Satisfaction Guaranteed. 595-1901.

SUNDECK?
Have it built now before summer. Call for free estimate. 478-0643.

SMALL CONSTRUCTION AND carpentry work, quick, efficient, reasonable. 478-6875.

RENOVATIONS UNLIMITED, custom rumpus rooms, small jobs or large. Call Ian 385-9947.

RENOVATIONS AND EXTENsions, cabinets and vanities, captains beds, 478-3883 after 5.

HARMONY DESIGN, SMALL jobs, repairs, custom. Reasonable rates. Estimates. 385-4945.

GENERAL CARPENTRY, ADDItions, alteration, repairs, sundecks, drywall, work guaranteed. 478-8894.

EXPERIENCED IN HOME RENovations. Free estimates. Jock, 598-7392.

SMALL JOBS MY SPECIALTY
Howie 478-4705

FOR INTERIOR RENOVATIONS, free estimates. Phone 478-5190.

HOUSE FRAMING CREW AVAILable. 592-7013.

Carpets and Linoleum

HOURIGAN'S
CARPETS AND LINOS LTD.
FLOOR COVERING SPECIALISTS
715 PANDORA AVE. 386-2401

JOURNEYMAN CARPET LAYER will lay your rugs. $1.75 per yard, all materials supplied. Free estimates. 1-year guarantee. Call John, 382-5481.

Carpet Cleaning

MAC'S RUG AND UPHOLSTERY Cleaners. Ph. 385-7479.

Cement Contractors

LEO FRISS CONCRETE LTD.
Curb and gutter, curbs, driveways, patios, steps, sidewalks, retaining walls and concrete repairs. Commercial and residential 592-7334.

SPECIALIZE IN BASEMENTS, carports, sidewalks, patios. Free estimates. 388-4806.

Cleanup Services

BASEMENTS, GARAGES, attics, yards cleaned and rubbish hauled away. Will purchase anything of value. Special rates for Old Age Pensioners. 384-4408, 592-4477.

PROMPT—EFFICIENT
Yards, basements, hauling of debris. Complete janitorial service. Gutters cleaned. Call Larry, 477-8711 or 592-6131.

NO CHARGE AND UP
Two young responsible men have large truck. Basement, attics, composts, etc. Very reasonable. Bob's. 386-2451 anytime.

DAVIES BROTHER CLEAN-UP service. Basements attics, yards, etc. 642-3057.

SPRING CLEANING? BASEments, attics, yards, gutters, etc. Reasonable. 478-8571 anytime.

RELIABLE FATHER AND SON cleanup services and painting. 384-1705, anytime.

DEPENDABLE CLEANUP yards basements garages, attics, etc. Phone anytime. 384-8297.

VETERAN PENSIONER WITH pickup will do cleanups, odd jobs. 385-7965.

BASEMENTS, YARDS, ATTICS cleaned. Interior and exterior painting. 386-2310, 384-7261.

MAN WITH PICKUP — SMALL cleanups, anytime. 388-6049.

LO-COST
Moving, hauling, clean-up. 592-6273

Contractors

WHEATON
CONSTRUCTION LTD.
General Contractors
Building Consultants
385-5702

OWEN'S CONSTRUCTION, RENOvations, alterations, custom finishing. For estimate call 383-7452.

36 BUSINESS SERVICES and DIRECTORY

Contractors

Quality
FRAMING
Tom 477-8673
Ian 595-1883

ALRIGHT BUILDERS LTD. GENeral contracting. 479-1160. Residential and commercial. Custom built homes. Renovations and alterations. Drafting and plan service. Engineering and Consulting.

IF YOU WANT QUALITY WORK on your framing, renovations, sundecks, additions at better competitive prices. Call Ander Construction Ltd. 477-6504.

HITECT CONSTRUCTION
Specializing in rebuilding — adding or new. Let our experience save money for you. Evenings 478-6152, 383-8228.

T. AND C. BUILDERS LTD.
Framing
385-5293 385-8587

JOHN LIEN CONSTRUCTION General Contractor 479-7030. Residential and Commercial and renovation specialists.

RENOVATIONS, INTERIOR AND exterior. Additions and basement suites. Free estimates. Qualified Tradesman. 592-7013.

FARMER CONSTRUCTION
Design — Renovations
388-5121

Delivery

A TURTLE DELIVERS
Fast and Reliable
388-9893

Drafting

EVERY KIND OF ARCHITECTURal drafting and designing services; also colour illustrations. 382-3959.

Draperies

HOURIGAN'S
Floor Covering Specialists
NOW SHOWING
DRAPERIES
PROMPT IN-HOME SERVICE
715 PANDORA AVE. 386-2401

PROFESSIONALLY MADE DRAperies from your material. 477-6804.

Dressmaking

DRESSMAKING, MY HOME, EXperienced in all patterns and styles. Phone 388-7861, extension 189, ask for Suzanne.

PARTY AND VICTORIAN dresses, suits, alterations to your satisfaction, no delays. 592-3768.

ALTERATIONS DONE IN MY home. Reasonable. Phone 595-8650.

Electrical Contractors

OLDER HOMES REWIRED — NO down payment. We finance through B.C. Hydro Plan.
EDDY'S ELECTRIC — 385-7666

Excavating

EXCAVATING, LAND CLEARing, road building, demolition, sand and gravel, equipment rentals. 24-hour service. Radio controlled.
O.K. Trucking Co. Ltd.
Bus. Office, 2840 Nanaimo, 386-3414
Dispatcher, 2720 Turner, 382-6136

PAUL'S EXCAVATING, BACKhoe with extended boom, hourly or contract, sewers, septic tanks, installations, free estimates. Call anytime, 384-8982.

PEDERSEN EXCAVATING — backhoe work and sewer installation. Contract or hourly. Free es. Phone 479-5963.

ROBERTSON'S EXCAVATING, 450 Case, land clearing, bulldozing and backhoe. 595-8530.

TANDTM DUMP TRUCK, PHONE anytime, 384-0026 or 384-8075, pager no. 392.

Fencing

ALL TYPES OF FENCING — chain link, good neighbor, picket, etc., or repairs, free estimates, all work guaranteed. 382-0982.

FENCES BUILT OR REPAIRED, any style, reasonable rates. 382-2732, 478-1050.

Flooring and Sanding

M & M FLOOR
COMPLETE FLOORING CENTRE
Hardwood, Carpets and Linos
532 William St. 384-0343
NIGHTS: 386-3078 or 383-2581.

Gardening

HARVEY'S GARDEN SERVICE
Prunings. remove dead grass, moss, power raking, aerating garden maintenance. Fong. 479-7078, 384-8621.

VICTORIA GARDEN SERVICE. Landscaping, designing, specializing in maintenance work. Fast, efficient service. Free estimates, 479-1975.

ARBUTUS LAWN AND GARDEN maintenance. Expert pruning, landscaping. Free estimates. 478-5498.

TUDOR LAWN CARE
Power raking, aerating, fertilizing, spraying and Garden Maintenance. 386-2602.

ARBUTUS LAWN AND GARDEN, maintenance, power raking, fertilizing contract, maintenance, clean up. 478-5498.

VANHUET GARDEN MAINTEnance, power raking, aerating, pruning, hedge trimming, etc. Residential or commercial. 595-4766.

MARLEE GARDENS LTD.
Fruit trees, shrubs, etc., pruned. Lawns power-raked, landscape and garden work. Call now 652-3705.

KENS LAWN AND GARDEN Care, garden clean-up, landscaping and maintenance, commercial or residential. 479-3773.

GARDEN TILLING, MAKE YOUR reservations Now. Phone 479-3059 after 5 p.m.

GARDEN MAINTENANCE, fruit trees, ornamental pruned, 12 yrs. experience. Phone 383-8363.

ED'S TRACTOR SERVICE. VEGetable gardens, yards, rotovating, levelling, etc., 479-2204.

TREE PRUNING, SPRAYING, hedge trimming, cleanup and maintenance, reasonable. 477-4740.

FRANK'S GENERAL GARDENing and pruning. 477-6661.

GARDENING CLEANUP. G. Barta, 479-9278.

GARDEN ROTOVATING
642-4135

Gutter Cleaning and Repair

Aluminum Gutters
5" CONTINUOUS in baked enamel.
B.C. ALUMINUM 479-7121

EAVES. CLEANED, REPAIRED or replaced. Reasonable rates. 384-1696.

LO-COST
Gutters cleaned, repaired, replaced. Free est. 592-6273.

FAST, QUALITY GARDENING at reasonable rates. Bill, 478-0843.

Handymen

FAIRFIELD FIXER
Phone Jack for fast service. I'll come to you! Automobile and small engines repaired and tuned electronically. Lawnmowers, rototillers, small outboards readied for new season. Plumbing and electrical repairs and additions. New hot water tanks installed, old ones patched. Burned out range elements replaced, extra outlets installed, washers and dryers hooked up, leaky taps fixed, etc. Small carpentry jobs, interior painting and wallpaper. Quality work at reasonable prices. Free estimates. Phone 383-3385.

GENERAL REPAIRS, CARports, recreation rooms, sundecks, boat pads and concerte work. Quality work at reasonable prices. Phone 385-3124 or 478-7433.

aboutv
bruce lowther

The inevitable has happened after NBC's fall to third place in the U.S. ratings. The network has shaken up its program planning staff and brought back Paul Klein, who quit six years ago for non-network jobs after once bringing NBC close to a tie with perennial leader CBS.

Klein has returned because ABC has won the ratings race seven weeks in a row. Sound of Music was first in the latest week with 49 per cent of the audience while the Grammy awards were second, Laverne and Shirley third and Happy Days fourth.

Ratings averages for the second season are ABC 21.2, CBS 19.8 and NBC a disastrous 18.1. For the season since September, it's CBS 19.7, ABC 18.6 and NBC 18.2.

Bureau of Useless Information: Tuesday's answer — We're into swing and jazz sidemen this week, including Tex Beneke, tenor saxophone; Vic Dickenson, trombone; Sonny Greer, drums; Mezz Mezzrow, clarinet or alto sax, and Mel Powell, piano. Sure, Beneke sang, and well.

Today's question — Kindly identify the main musical instrument associated with each of these sidemen: Ray Anthony, Ed Hall, Chummy McGregor, Zoot Sims and Trummy Young. Which was also a bandleader? Four of six is passing; the answers appear Thursday.

"'Brahms' Lullabye' is correct!"

Wednesday highlights

DAYTIME: Channel 9 now is showing Zoom at 12:30 noon Wednesdays and Fridays. Channel 2 repeats a youth special, The Glove, at 4:30 p.m.

● 2:30 p.m. — The new B.C. Legislature opens and the Socreds tell us a bit of what they'll do. Repeated at midnight — 2.

● 7:00 p.m. — PBS starts with Woody Herman and Mel Torme. Then at 8 p.m., a BBC drama, The Evacuees, about 1939 English boys, and at 9:30, Benito Mussolini's window Rachaele. Finally at 11 p.m., a U.S. bicentennial series starts at Valley Forge — 9.

8:30 — The CBC Canadian-identity series and the film industry — 2, 6.

10:00 — NBC News deals a Legal Gambling special — 5.

10:00 — CBS News checks Britain's postwar decline. Also on Channel 12 at 10:30 — 7.

CABLE 10 — 7 p.m., Arts Calendar; 7:30, the land-use series ends with Canadian policy; 8:00, Skin Care and Nutrition, a cosmetics special; 9:00, Perspective; 10:00, Habitat Hometown.

Wednesday movies

12:45 noon — Doctor in Distress (good 1964 English comedy), Dirk Bogarde and friends. Today we have suggestions for the Saturday Channel 10 telethon, viz, any doctor can hit me for $20 — 8.

1:00 p.m. — The Little Nuns (unfunny 1965 Italian comedy-dubber), Catherine Spaak, Sylva Koscina. A good telethon idea is $1 from everyone for everyone my multi-voiced partner Steve Ivings can imitate — 11.

3:30 — Can Can (loud, only fair 1960 musical, conclusion), Sinatra, Chevalier, MacLaine. If you must — 5.

9:00 — California Split (all right 1973 gambling comedy), George Segal, Elliot Gould. About the telethon, what would you pay to have Jock Dunbar sing a Polish song? — 8.

● 9:00 — Garden of the Finzi-Continis (1974 prewar-Jews drama, an Oscar winner), Helmut Berger, Dominique Sanda. First time on TV here — 11.

11:30 — Our Man Flint: Dead on Target (new TV pilot), Ray Danton. Sounds like another stinker — 4.

11:30 — The Rounders (barely funny 1965 western comedy), Henry Fonda, Glenn Ford. If radioman Hal Lowther is at the telethon, how much will he pay to change my name? Or his? — 12.

● 12:00 — The Prime of Miss Jean Brodie (1969 Maggie Smith Oscar-winner). Acting-lessons time — 6.

12:15 a.m. — For a Few Dollars More (1967 Clint Eastwood fun). With Lee Van Cleef, which means non-acting-lessons time — 8.

12:30 — Our Man in Baghdad (bad 1967 Rory Calhoun actioner). Ventriloquist Pam Stringer will be on the weekend telethon and even dummies like me know she'll be a star one day — 7.

1:30 — Four Men and a Prayer (1938 revenge epic), Loretta Young, David Niven. Second-rate — 2.

2:30 — Company of Killers (above par 1969 police actioner), Van Johnson, Ray Milland. Old pros enliven a routine plot — 6.

3:00 — Deadfall (average 1968 Michael Caine robbery suspenser). A final telethon note: how much will Vic High grads pledge to stop Ida Clarkson from telling of the days when she was cafeteria queen? — 8.

Wednesday radio

8:00 p.m. — Concern is about prison's effect on an inmate's family and on actors — CBU (690).

9:00 — A CBC report on Irish music, myths and superstitions — CBU-FM (105.7).

● — Recommended.

---

36 BUSINESS SERVICES and DIRECTORY

Home Improvements

J and J's
REPAIRS AND INSTALLATIONS OVERHEAD DOORS, RESIDENTIAL AND COMMERCIAL
Having Problems Opening and closing your garage doors? If so, give us a call. Fast efficient service. Jim Haslam, 385-6279, after 5.

ALCAN BUILDING PRODUCTS
Almetco Div.
SAVE HEATING DOLLARS
Storm Windows — Thermal Glass
Alcan Siding
Days 652-3901 Eves. 652-2761

CHARY CONSTRUCTION SERVICES LTD. 384-2429
Renovations — Repairs

FEATURE KITCHEN CENTRE
2610 Douglas 385-4921
QUALITY WITH ECONOMY!

Income Tax

BUSINESS, INDIVIDUALS, investments, rentals, pensioners, handicapped, 477-4941.

Insulation

CUBBON ON COOK
We will blow in Celufibre. For a FREE estimate call today. 384-8181.

BORDEN INSULSPRAY
UF foam fills those cold heat hungry walls on your home. Call Victoria Foamco, 383-8233.

PACIFIC COAST INSULATION and Roofing Co. Ltd. 656-1513.

Janitor Service

COMPLETE JANITOR SERVICE, reasonable rates, quality work, commercial and residential for free estimates, phone Dave, 658-8444.

Landscaping

GARDEN CITY LANDSCAPING
FREE ESTIMATES
All phases of landscaping and stonework. Call 386-8647.

36 BUSINESS SERVICES and DIRECTORY

Landscaping

BARKER LANDSCAPING LTD.
—since 1940—
Lawn specialists. Expert and considerate garden layout and shrub placement — sketches — ideas. Our expert stonemasons can build you anything in rock or slate — walls, patios, pools or pillars — etc. For a free competitive estimate, call 595 8323. Terms.

MARLEE GARDENS LTD.
Let our extensive knowledge assist you in planning your English Country, low maintenance or Japanese Garden. We guarantee all shrubs, trees and lawns. For helpful information, ideas, etc., call 652-3705.

SAANICH LANDSCAPING
Concrete Landscaping. Stone work, rock walls. Lowest prices. Free estimates. 479-6490.

HARVEY LANDSCAPING, NEW lawn, design, lawn care. Fong 479-7078, 384-8621.

Masonry

IF YOU ARE THINKING OF having a fireplace or retaining wall built call Ken for free estimates. 385-4190 or 478-8780. All work guaranteed.

TONY'S STONEWORK AND MASONRY, retaining walls, steps, fireplace facings, sidewalks, etc. Reasonable rates. Free estimates. Call anytime. 385-8235.

HIQUAL MASONRY
Highly specialized in custom masonry work. 383-8228, 478-6152.

QUALITY STONEWORK, REASONABLE rates, phone 477-5594.

Moving

BISSONS MOVING AND STORAGE Ltd., household and piano moving specialists. Serving Victoria and Vancouver Island, 384-6442.

36 BUSINESS SERVICES and DIRECTORY

Moving

MEL'S MOVERS
Local deliveries and household moves. Reliable service at reasonable rates. 384-2523.

Painters and Decorators

ISLAND DECORATORS
Painters Paperhangers
Spray Painters
Plaster Repairs
Convenient Time Payments
383-9059 Eves. 382-1479

CLARK AND PATTISON PAINTING CONTRACTORS LTD.
Brush or spray. Paperhangers. Texture and vinyl work. Will do all or part of any job. Paint store, BAPCO, GENERAL and PRATT AND LAMBERT paints, and rentals of all painters' equipment Terms if desired. Phone 384 0443. 760 Bay St.

BROTHERS PAINTING AND DECORATING
Free appraisals, cost consultant. All types of painting. All types of repairs. Commercial, farm, residential. Lowest rates. Terms. Work guaranteed. 383 8112.

DOWSON PAINTING CONTRACTORS 385-6042
Residential, commercial. Ames Top-line Paint. Home answering service. Work guaranteed.

NICKS PAINTING AND DECORATNG
Interior and Exterior painting and repairs and paper hanging. All work guaranteed. Free estimates. 595-1783.

RESIDENTIAL COMMERCIAL
Fast and efficient tradesmen to do your painting and wall papering, call now for estimates on your exterior paint jobs. 477-8854.

INTERIOR — EXTERIOR
Special low rates. For clean job. Self-employed. Phone Douglas at 477-5207.

PAINTING AND DECORATING reasonable rates, satisfaction guaranteed. Terms. 595-4905, 479-2473.

AVERAGE ROOM $35, INTERIOR, exterior. Guaranteed work. Free estimates. 479-6934.

INTERIOR AND EXTERIOR painting, decorating. Free estimates. 385-1239.

Permanent Coatings

WHY PAINT
When you can have Duratex for about the same price. Check and compare.
386-9313

Plasterers

PLASTERING, STUCCOING, TEXTURING old and new ceilings, repairs Fred Blanchard and Sons, 656 4211.

COLEMAN PLASTERING LTD.
Lath, Plaster and Stucco, 598-3433.

STUCCOING, PLASTERING, ALTERATIONS, reasonable. 479-4779.

Plumbing and Heating

No delay. New firm ready for your plumbing or heating needs now. New construction. 477-8831.

RELIABLE PLUMBING AT THE right price, new construction. 477-8831.

Repair Service

SEE FAIRFIELD FIXER UNDER Handyman, or phone 383-3385.

Roofing and Siding

H & R ROOFING
Cedar shakes, free estimates. 656-3264.

PUFF THE ROOFER'S
Shaking up a storm. Contract labour. 384-4904.

PARKER JOHNSTON LTD.
1855 BLANSHARD. 382-9181
"Roofing Victoria Since 1935"

SHINGLES INSTALLED $9 PER square. Call 385-4212. Graham Roofing.

ROOFS REPAIRED OR REplaced, reasonable rates. 384-1696.

Sewers

Tailors

OAK BAY TAILORS
Tailoring, alterations ladies and men Quality leather alterations.
1826 Oak Bay Ave. 598-4131

BRITISH CUSTOM TAILORS
1311 Blanshard 383-2632

Tree Service

CEDARDALE TREE SERVICE LTD.
Large shade and ornamental trees scientifically pruned and sprayed. TREE REMOVALS. Stump chipper.
(Rep.) Charles Cowie 385-9931

MOUNT VIEW TREE SERVICE
Everything in trees.
Big or small, we do them all. 479 3873.

38 TRAVEL

WARDAIR 1976
CHARTER FLIGHTS

LONDON	FROM $389
PRESTWICK	FROM $394
AMSTERDAM	FROM $409
FRANKFURT	FROM $419
COPENHAGEN	FROM $449
OSLO	FROM $435

IMMEDIATE CONFIRMATION on Flights from 2 weeks or as long as 3 months.
Phone 384-7121

BUDGET TRAVEL

REDWING'S
Reno Fun Flight
Fly CP AIR to RENO every Saturday, big bonus packages from $189 per person sharing.
REDWING TRAVEL LTD.
645 Fort St. in the Yarrow Building
383-5311 382-5194

LEAVING FOR SOUTHERN SASkatchewan April 2, share gas and expenses? 479-6538.

39 PERSONALS

51-YEAR-OLD WOMAN, 5'7¾", slender, wishes to meet non-smoking man, age 50 or older, with means. Success in enjoyment of people, dancing of all kinds, playing musical instrument, seamanship, gardening, carpentry, highly prized. Victoria Press Box 707.

ATTRACTIVE LADY, 5'3"—126 lbs., young 49, moving Cowichan Area — tennis, boating, golf, bridge, love home life, travel, share with man of my peer group who is loving and kind. Victoria Press Box 753.

LADY, MIDDLE FIFTIES, blonde, 5'2", wishes to meet kind sincere gentleman, same age group. Interests, music, live theatre, good home life. Object companionship, matrimony if suited. Victoria Press, Box 747.

ENTHUSIASTIC PERSONS wanted to form a study group (personal growth) Cybernectics and Gestalt and others. 383-3890 Wednesday evening after 8 p.m. for more information.

ENERGETIC, ENTHUSIASTIC, working mother wishes to join, start, or investigate a combined families co-operative. Reply Victoria Press, Box 714.

GENTLEMAN, YOUNG, 34, would like to meet slim young lady between 27-37 object for what ever we make of it. 386-3754.

4TH YEAR MED STUDENT handsome but shy, seeks woman for companionship 383-0806.

40 BUSINESS PERSONALS

ENTREPRENEUR'S MUTUAL backscratch club forming, call 598-2940 noon-midnight.

MRS. PAYNE-JONES TRANS MEDIUM. Questions answered. 386-3603.

VICTORIA HYPNOSIS CENTRE 101-645 Fort St. 388-9722.

40 BUSINESS PERSONALS

LUXFORD
DIVORCE SYSTEMS INC.
You may not have to be separated 3 years to get Divorced!
1. No money down — monthly payments.
2. Includes lawyer's fees.
3. Your divorce can begin Immed.
For further information call:
Victoria Office
383-6724
210-620 View St.
Chargex, Master Charge Welcome.

VICTORIA, DUNCAN, LADYSMITH
DO YOUR OWN
DIVORCE!!!
or use our plan
For brochure and free copy of Divorce Act phone 386-9617. Typing service also available. Victoria Divorce Service Ltd. (Authorized Independent Distributor for Western Divorcervice Ltd.)

HYPNOSIS
Stop smoking, lose weight, sleep soundly, master emotions, eliminate nervous tension, break negative habits. Lecture service available. Professional hypnosis by appointment only.
Alpha Centre—595-4022

SAANICH PENINSULA GUIDANCE Association. Parents skill training, family counselling, marriage counselling, individual counselling. Need to talk over a problem? Call 656-1247.

THE LEE NAIL SYSTEM
Now at Milady's. The first paint on nail lengthening system so natural you can wear them unpolished. If you are unhappy with you own nails, call 385-3389.

TYPEWRITER AND ADDING machine cleaning includes new ribbon, pickup and delivery $15.95. 386-9685, 384-0912, 9 a.m. - 9 p.m. Norwood Enterprises.

FOR THE PRINTER, REBUILT and used 1250 multilith presses from $1,950 — A. B. Dick 360 rebuilts from $4,600. Greir's Business World. 385-1511.

DO YOUR OWN DUPLICATING, Rex-rotary mimeos and stencil cutters as low as $850. Greir's Business World. 385-1511.

LADY HYPNOLOGIST — STOP smoking, lose weight, self hypnosis. By appointment only. Alpha Centre—595-4022.

INCOME TAX YOUR HOME. BY appointment. Mrs. Gale, 384-5224, 384-7419.

SCRAP CARS HAULED.
478-9571

42 EDUCATION

TYPEWRITER AND ADDING machine cleaning includes new ribbon, pickup and delivery $15.95. 386-9685, 384-0912, 9 a.m. - 9 p.m. Norwood Enterprises.

TUTORING PROFESSIONAL help by experienced teacher. French, math., new and old methods. 598-2331.

POTTERY CLASSES, HAND building for mother with preschoolers, mornings and afternoons. 478-3172.

LITTLE ROBIN DAY CARE. Children 3-5. 6:30 a.m.-6 p.m. Cedar Hill-Reynolds area. 479-6737.

43 DANCING

GYMNASTICS — FALCON GYMnastics School for girls is offering classes from pre-schooler to intermediate. 477-5981 or after 5 p.m. 383-2354.

60 FUEL

MANDER TRUCKING
Agricultural - sawdusting-hog fuel and bagged sawdust, 8-4:30 Monday-Friday, 478-5332; evenings 479-7629 or 477-5053.

EXCELLENT ALDERWOOD FOR sale, $45 per cord, ½ cord, $25. delivered. Phone 385-2802, 478-3954.

DAVIES BROTHERS FUEL, Alder wood, $28 per pickup load. Delivered. 642-3057.

FURNACE OR FIREPLACE wood for sale. Alder and Hemlock. 642-3972.

63 TIMBER

WANTED TIMBER
FELLED, BUCKED or STANDING
Fir, Cedar or Hemlock
TOP PRICES PAID
Ideal Sawmill Ltd. 385-0441

WANTED SECOND GROWTH Timber, top prices paid, 5 acres or more F.T.S. Logging Ltd. ph. 743-2408 collect anytime.

WANTED, TIMBER STANDING or felled. Top price paid, Bolton Brothers Logging. Ask for Al. 478-3826.

FIR AND CEDAR WANTED. Guaranteed stumpage. Contract loading and hauling. Top prices. 383-3065.

WANTED: TIMBER, STANDING or felled. Top prices paid. 388-5704.

65 BUILDING SUPPLIES

IMPERIAL
BUILDING MATERIALS LTD.
The Builders Supply House
CONTRACTOR TO YOU PRICES!
CERAMIC TILE from 79c sq. ft.
CLEARANCE OF BAPCO PAINT
⅓ off suggested list.
METAL BIFOLD DOORS
⅓ off suggested list.
EXTRA SPECIAL — Dozens of assorted size MIRRORS, some with slight defects. SUPER QUALITY mostly 5mm. Float. LOW, LOW Prices. Example 16"x60" with bevel edge $13.95 ea.
BUY WHERE THE BUILDER BUYS FOR LESS.
Master Charge — Chargex
2955 DOUGLAS ST.
386-1401
STORE HOURS
Mon.-Fri. 8-5, Sat. 8-12
Member of Victoria HUDAC

Cubbon on Cook

PRE-HUNG DOORS—seconds	$19.95
GYPROX 4x8-⅜	2.49
CELUFIBRE per bag	4.49
CERAMIC TILE 1" per sq ft.	.67
2¼" per sq. ft.	.98
COMPOST BOXES 4'x6'	13.95
Concrete INCINERATOR	14.95
Clear Pine DOOR JAMB	7.24

CHARGEX
1720 Cook 384-8181
WE DELIVER

MOORE WHITTINGTON LUMBER LTD.
MW
2614 BRIDGE ST.
386-1331
DOORS
Victoria's door headquarters.
All types — entrance, pre hung, pocket door frames.
Some seconds and inventory clearance items at low prices.
Victoria's only complete:
SASH, DOOR and MILLWORK MANUFACTURING PLANT.

SAANICH LUMBER YARDS
3041 Douglas St. 385-2486
Night Phone 479-1423
Materials for 12x20' garage

(roofing extra	$290.00
Sabot kit (sailing)	$ 47.00
8'x10' Greenhouse	$245.00
Pram Dinghy kit	$ 37.00
Work bench materials	$ 12.00
Compost Box, 4'x6'	$ 10.00
Garden Sheds, 6'x7'6"	$145.00

CUT YOUR OWN BUSH POLES, 2" to 14", some suitable log house. 50c and up. 743-5288 Cobble Hill.

TOP QUALITY CEDAR SHAKES for sale. Phone 478-0533 anytime.

NEW WALL-HUNG TOILET bowls. $45. 478-2932.

65 BUILDING SUPPLIES

LUMBER WORLD
GLIDDEN — "Fast & Easy" PAINT — Interior-Exterior Latex $5.95 Gal.
Semi-Gloss Enamel $8.95 Gal.
BLACK and DECKER 7¼" Combination Blade $1.95 Ea.
STANLEY Wood Handled Hammer $2.88 Ea.
All Steel Hammer $6.66 Ea.
FULLER 4 pc. Chisel Set — ¼"-½" ¾"-1" $7.49 Set
TROUBLE LITE — 25 ft. Cord $3.99 Ea.
CEDAR POSTS: All No. 1 Grade Rough Cedar, 4"x4"
5 ft. $2.40 ea. 6 ft. $2.88 ea.
7 ft. $3.36 ea. 8 ft. $3.84 ea.
10 ft. $4.80 ea.
WE HAVE A REALLY GREAT SELECTION OF 1" ROUGH FENCING CEDAR IN STOCK — Remember — we are your "CEDAR CENTRE FOR '76"
LUMBERWORLD
3955 Quadra St.
One block south at McKenzie
479-7151
Open Six Days a week
7:30 to 5:30
CHARGEX

Home Lumber
LUMBER SPECIAL

	Price per 1000 BM
2x4—6' 2 BTR. Hem	$ 75
2x4—8' 2 BTR Hem Studs	$155
1x10 M-R Shiplap Hem	$149
2x4 Std. BTR. Hem	$169
2x4 Utility Fir	$110
2x6 Utility Fir	$105

FIR PLYWOOD

4x8—⅝ Std. T-G	$ 9.50
4x8—⅜ Uns. D.	4.91
4x8—½ Uns. D.	6.60
4x8—⅝ Uns. D.	7.50
4x8—¾ Uns. D.	9.37
4x8—¾ Sanded D	10.50

Cabinet Plywood

4x8—¾ L.C. Sen	$32.95
1x12 K.D. Spruce Shelving Lin. ft.	.39

GYPROC SPECIAL

	Price per 1000
½" Gyproc	$ 85.00
½" Firestop	$ 95.00
⅝" Firestop	$110.00

INSULATION

	Price per 1000
R7x2½" Fiberglas	$ 72.00
R12x3½" Fiberglas	120.00
R20x6" Fiberglas	205.00

STUCCO WIRE
16-16" 23.50
NAILS
2¼ plus 3¼ CW 13.95
ASHPHALT SHINGLE
210 Wt Self Seal $19.50
SPECIAL QUANTITY DISCOUNTS ON VOLUME ORDERS
DELIVERIES made ANYWHERE on VANCOUVER ISLAND. Before you buy COMPARE OUR PRICES. For QUALITY, SERVICE and GUARANTEED SAVINGS, phone:
HOME LUMBER and BUILDING SUPPLY
470 ARDERSIER RD.
386-3374 — 385-8711

STEWART & HUDSON
LUMBER SPECIALS
Econo Grade 2x4
4' — 18c ea 8' — 36c ea
5' — 22c ea 10' — 45c ea
6' — 27c ea 12' — 54c ea
Util CEDAR Rough or S/S

	5'	6'	8'	10'
1 x 6 —	55c ea	64c ea	88c ea	1.10 ea
1 x 8 —	74c ea	88c ea	1.18 ea	1.47 ea
1 x 10 —	99c ea	1.19 ea	1.57 ea	1.97 ea

Util. CEDAR POST Special
4x4 6' $1.33 each
CHAIN LINK FENCING
Green Vinyl Coated
All Rolls 50' long
36" $29.88 ea
42" $34.88 ea
48" $39.88 ea
BUDGET PLANS — CHARGEX
Open Mon.-Sat. 7:30-5:30
STEWART & HUDSON Ltd.
400 Gorge Rd. E. 386-3211

ZONOLITE INSULATION CLEARANCE
ONLY $2.19 per bag
FREE DELIVERY on 20 bags or more.
Phone your oder in
PANELLING CLEARANCE
Lamina and SORRENTO series. 8 wood grains to choose from. Reg. $6.49.
CLEARANCE PRICE $4.99 sheet
or
SIMULA ROSEWOOD and WALNUT
Reg. $5.95
CLEARANCE PRICE $4.29 sheet
FREE DELIVERY on 10 sheets
Phone your order in
SPECIAL PRICES on fibreglass insulation

SLEGG BROS.
CASHWAY LUMBER
ADMIRALS at CRAIGFLOWER
Phone 388-9975
FIFTH ST — SIDNEY
Phone 656-1125
SPECIAL PRICES to home builders . . . Bring in your plans for our estimate.

70 MUSICAL INSTRUMENTS

ELECTRIC PIANO ROLAND EP-10 with Pioneer mini-amp. $375. 595-4873 after 5.

HAMMOND ORGAN STUDIO
WE SELL QUALITY
Phone 388-9177.

RARE GERHARD UPRIGHT grand, $700, or offers. 384-6753 after 5.

SEEBURG 100 JUKE BOX, GOOD condition, $400. Phone after 5, 478-1120.

GIBSON SG COPY GUITAR, AMplifier, wah-wah, good condition, 592-3429.

70 MUSICAL INSTRUMENTS

GRAND OPENING SALE
MARCH 15 TO 20TH
Save From $200 - $1500
ON NEW PIANOS - ORGANS
FAMOUS MAKES LIKE
Heintzman Knabe
Irmbark Le Sage
Mason & Hamlin
SAVE ON
Guitars, amps, upright pianos
Gleeson Music City
829 Broughton
(near Royal Theatre)
Parking at Rear — 388-9632

Scott PIANO & ORGAN
PUT A PIANO IN YOUR LIFE
Good used reconditioned pianos from $695.
3 Locations
DOWNTOWN
612 Fort St. 386-2434
HILLSIDE MALL
Hillside Mall 595-1775
NANAIMO
33 Victoria Cres. 754-4125

SPECIAL
Hammond "Cougar" organ.
Current model.
Top condition.
$2,495.
SOUND OF MUSIC SALES LTD.
REGINALD STONE MANAGER
1517 Quadra St.
383-0239

YAMAHA
MUSIC CENTRE
Yes We Rent Organs
PHONE: The Bay 384-9131
Mayfair 386-6339
JAMES PIANO AND ORGAN LTD.

EATON'S
Specialist in HAMMOND ORGANS
for over 20 years
4 Teachers Available
Use your Eaton Account
Main Floor Eaton's
Home Furnishings Building

ACCESSORIES
We have Vancouver Island's most complete stock on hand. Expert advice on all instruments at
NELSON'S Music Centre
1315 GOV'T 385-9728

PAMUS
MUSICAL INSTRUMENTS
"Where Good Music Begins"
1108 Blanshard St 386-8475

ELKA 2 MANUAL ORGAN WITH RHYTHM, $995. BERNIE PORTER MUSIC, 725 CALEDONIA. OPEN 9:30 - 9, MON.-FRI., SATURDAY 9 - 5:30. PARK FREE ON THE PREMISES. DOWNTOWN NEAR THE BAY", 382-9542.

IN OUR WINDOW
Gibson Les Paul custom guitar with case. Like new. $695.
Hall-Fairfield Music
728 Fort 385-3307

MUST SELL
Hagstrom Bass, less than a year old. Gibson Triumph Shipping Case, new ($40). Roto Sound Strings and strap included. $275 or offers. 478-5903.

MANN L6 TYPE GUITAR; MANN Howard Roberts style guitar; Fender and Marshall amplifiers.
SOFT SOUNDS
2031 Oak Bay Ave. 598-1524

BEAUTIFULLY MODERN, SOLID teak apartment size piano. Mason and Risch. 5 years old. New condition. Just tuned, $1,000 firm. Phone 652-3781.

REYNOLDS TENOR, CUESENON alto, used by pro. 598-4013 before 10 a.m.

SPINET ORGAN L101 AND bench. $1,295. Call 595-1519 after 5.

PIANO TUNER — CRAFTSMAN. Norman Duckworth, 595-5251.

URGENT, NEED E-FLAT CLARInet, 598-4013 before 10 a.m.

ELECTRIC GUITAR AND GARnett amplifier, owner. 477-6641.

HENRY HERBERT UPRIGHT piano, good condition. 595-6215.

BEAUTIFUL TONED OLD VIOlin. 592-7638.

AMPEG V4B CABINET, 2 ALTEC 15. 478-7185.

77 MOTORCYCLES

BIG BORE KITS
and Hi-Performance cams for Kawasakis and Hondas now in stock at
POWERTOWN M.C.
384-1249 614 Grenville

'74 SUSUKI GT 380 FOR PARTS or as is, with saddle bag. Phone 595-6803.

BROOKLANDS MOTORCYCLES
Harley-Davidson — Honda
937 Fort DL-3324 383-5926

1974 750 YAMAHA, IMMACULATE condition, 6800 miles, $1500. Phone 479-9158 after 6 p.m.

FOR SALE BRONCO MINI BIKE 4 horse power, new clutch, good condition, $125. 598-4728.

1974 250 YAMAHA ENDURO. EXcellent condition, 1,000 miles, $800. 382-7369.

650 YAMAHA, 5700 MILES. IMmaculate condition. Open to offers. 382-4923.

'75 SUZUKI TM 100, ONLY 3 months old, cost $870 new. Asking $595. 384-8796.

72 HONDA CB-450, NICE CONDItion, helmet, crash bars, luggage rack, $850. 383-9076 after 6 p.m.

SACRIFICING 1973 BONneville. Only 8,000 miles. Offers. 658-8102 between 8 a.m.-1 p.m.

1970 HONDA 175 TWIN, EXcellent condition, easy ICBC, $425 or offers 658-5687.

1972 HONDA TRAIL 70. PHONE between 5 and 8 p.m. 477-0792.

1973 OSSA M.A.R. TRIALS, GOOD condition. Very reliable. 479-6130.

71 YAMAHA 90 CC ENDURO $375 or offers. 479-2748 after 4:30.

1973 HONDA 500 FOR PARTS. 382-3884.

74 YAMAHA 650, FARING ETC, $1800. Evenings 478-2440.

1975 YAMAHA TY 175, TRIALS 2,800 miles, $800. 595-5794.

SISSY BAR FOR SALE, $25. 598-3775.

77 MOTORCYCLES

SPECIAL YAMAHA MINI ENDURO'S
80" with lights $595
$55 Dn. $30 Monthly
80" No lights $549
$50 Dn. $28 Monthly
FREE BONUS: Helmet and Shield with Each Bike ($31 Value)
All Term O.A.C. over 2 yrs.
AT
MULLINS MARINE
SALES LTD.
382-1928 382-4515
925 Yates St. D-00365A

Come and See The
'76 SUZUKIS
Here Now at
Colwood Honda
Div. Mullins Marine
2781 Millstream 478-8831
Left off hwy. at Western Speedway
Dealer Licence Number D-00366A

FREDERICK
MOTORCYCLE SALES
KAWASAKI
SUZUKI — BMW
Repairs — Service to All Makes
616 Queens D.L. 00834A 383-0823

'73 YAMAHA 200 ELECTRIC, new in '75, immaculate condition, 16,000 miles. Offers. 477-3498.

'72 HONDA 500. $1,400. 386-2678

78 BICYCLES

Russ Hay On Government
2542 GOVERNMENT ST.
Between Bay and Hillside
The Leading Bike Shop
384-4722
MASTER CHARGE
TRADES WELCOME
CHARGEX
Open Mon.-Sat. 8:30-5:30
Friday 'til 9

2 WHEELS ARE BETTER THAN NONE!
We have NEW transportation for less than your insurance increase wil lcost . . .
3-speeds from $66.95
10-speeds from $85.00
10% OFF CCM — children's bikes, coasters, 3-speeds and 5-speeds.

ESQUIMALT OAK BAY BICYCLE
1215 Esquimalt Rd. 388-6712
1968 Oak Bay Ave 598-4111

BUY, SELL, TRADE
No middle man. deal direct with qualified mechanic, save 50% on labor. Expert buckled wheel truing. New, used bikes, all sizes, lowest prices. Open 8-8; Sun. 12-5. 384-5514. D. BRC, CCM. Reno Industries, 2519 Gov't.

GIRL'S 19½' FRAME, WHITE glider (Raleigh) bike, 3 speed, excellent condition. $65. Evenings. 592-2628.

WOMEN'S RALEIGH 10-SPEED for sale, excellent condition. 382-4369.

ONE EXCELLENT 28" MAN'S bike, $25. One 26" girl's bike, $15. 388-7792.

MANS' 10-SPEED BIKE AS NEW with light, $85. 658-5687.

MEN'S 10-SPEED BIKE, NEW tires, new cables, $55. 652-2966.

80 BOATS and MARINE

DUNCAN BOATLAND
1975 REINELL
INFLATION FIGHTERS
1900 I. O. Runabout
—200 h.p. VOLVO
—windshield wiper
—sleeper seats
—walk thru windshield
—full canvas top
$6688.00
6.4 (21') Metre INTERNATIONAL
—188 Mercruiser
—enclosed head
—complete galley
—20 gallon water tank
—sleeps 6
—camper back cover
$10,988.00
22' SAILBOAT
—Galley with sink
—ice box
—sleeps 5 with 8' forward bunk
—enclosed head
—5'11" headroom
—Barlow winches
—Dacron sails
—s-s rigging
—outboard bracket
$6988.00
CAL GLASS
SEA RAY
Mercury Outboards
VANCOUVER ISLAND'S OUTSTANDING BOAT CENTRE
DUNCAN Boatland
746-4158

SAN JUAN 24 SLOOP, SHOW room condition, fully race equipped less motor, fastest and yet one of the biggest. $13,900. 652-1954.

17' DOUBLE EAGLE 85 H.P. Merc, 9.8 h.p. Merc. (All 1975). Sounder, built in tank, SS Rod holders, Road Runner trailer $6,800 firm. 598-4371.

14' PLYWOOD BOAT INCLUDES windshield, steering control, trailer, licence, 1975 Chrysler 20 h.p. outboard, new September '75 under warranty. $1075 firm. 386-9369.

1973 BAYLINER LIBERTY ON 2800 lb. trailer. Cutty cabin sounder, stove, ice box, compass, other extras. 130 Volvo. Well maintained, $9,000 firm. 479-3344.

17' FIBERGLASS OVER PLYwood, 33 h.p. Johnson, electric start, boat trailer, $1,000 or offer. 478-7272.

1975 15½-FT. RUNABOUT, 50 horsepower electric start, easy load trailer, apply after 6 p.m. 477-5252.

LEAVING COUNTRY, BEST offer 16½' fibreglass over plywood 60 Johnson outboard, Sears trailer. 382-6339 evenings or 382-0836.

12' CRESTLINE ALUMINUM boat, 10 horse Johnson outboard. Both excellent condition. Phone 592-1624.

34' TROLLER, 7 TON, A LIcence. "B.C. made". All fishing gear included. $25,000 firm. 384-3092.

'75 24½ BAJA FIBERFORM COMmand bridge, many extras. 656-2661.

26' BAYLINER SARATOGA 1975 model, like new, many extras, will accept trade. Phone 656-8170.

14' PLYWOOD BOAT FIBREglass bottom, $40 H motor, electric start, trailer.$800. 479-7866.

27' DOUBLE END DAY CRUISer, diesel overhauled, $5,600. 383-1282 or 656-5214.

15 FOOT SPRINGBOK ALUMINum canoe. As new. $350, firm. 385-5290.

DEPTH SOUNDER FOR SALE. Phone 592-3404.

24' SHARK MANY EXTRAS, $7,000. 477-3848.

1966 80 HP JOHNSON, NEVER IN salt, $650. 477-8035.

ESKA 7 HORSEPOWER OUTboard motor, new, $325. 478-0777.

26' THUNDERBIRD SLOOP, great shape, $6500. 656-6586.

10 HP. EVINRUDE WITH TANK, excellent condition, $300. 477-0551.

80 BOATS and MARINE

METRO MARINE
AUTHORIZED DEALER FOR SANGSTER BOATS ON SOUTHERN VANCOUVER ISLAND. All Models in stock from 18-25 powered by Mercruiser I.O. CLEARANCE ON EVERY BOAT IN STOCK.
SAVE
New 18' Texada, 120 h.p. Mercruiser 10, full camper top. New 2200 RL Roadrunner trailer. Complete Package $6,395
EXAMPLES
New Sangster 20' Weekender, Full camper top, galley pack, Mercruiser I.O.
WAS $10,900
NOW $9,399
New Sangster 18' Bowrider. Walk thru windshield, full camper top. Mercruiser I.O.
WAS $7242
NOW $6349
Clearance on Used Boats
22' BAYLINER
20' REINELL
16' WONDERCRAFT
15' GLEN L DESIGN
14' FIBREGLASS
Trades Welcome
100 PER CENT FINANCING O.A.C.
2360 Beacon Ave.
SIDNEY
CALL NOW
656-1105
BRUCE LOCKHART, Mgr.
382-6315

Canaventure
MADE IN B.C. FOR B.C. BOATERS
V145 $3,195
— 40 Merc m.l.
—900 lb. trailer
V160 $3,595
— 40 Merc m-l
— 1200 lb. trailer
—full top
V170 $6,995
— 140 Merc I.O.
— 2200 lb. trailer
— Full top
MERCURY MARINE
385-1457
800 CLOVERDALE

HORWOOD MARINE
Norwester 21
SALE
Enclosed head, 2 sinks, stove, dacron main and jib. Complete rigging, bow and stern pulpits.
Reg. $10,195
Sale 8,995
DEALERS FOR GLASPLY K & C AND NORWESTER SAILBOATS
385-1451
HORWOOD MARINE LTD.
823 PANDORA

PACKAGE DEALS on DOUBLE EAGLE
14' Camper Top, w.s. wiper, 1200 lb. E.Z. Loader, 40 H.P. Merc. ML $3399
16' Camper Top w.s. wiper, 1600 lb. E.Z. Loader, 50 HP. Merc Elec. $4560
16' Hardtop, built in tank, w.s. wiper, 1600 lb. E.Z. Loader 50 H.P. Merc. Elec. $4999
17' Camper Top, Bl. Tank, w.s. wiper, 1750 lb. E.Z. Loader, 65 H.P. Merc. Elec. $5999
MERCURY AND HONDA OUTBOARDS
MULLINS MARINE
SALES LTD.
382-1928 382-4515
925 Yates St.

1976 FIBERFORM 14' CUSTOM walk-thru windshield, sleeper seats, full top set, new Mercury 402EL (74) controls, battery and box, calkins trailer, ropes, paddles $3,395

1976 Fiberform 24' Baja Command bridge, 233 Mercruiser, shower, hot water system, ship to shore wiring, C-B Windshield, seat and dash cover, enclosed forward cabin etc. $17,850

1976 Campion 21' Skeena 188 Mercruiser, Dual batteries, stand up top etc. $12,296

1976 Campion 26' Toba Command bridge 255 Mercruiser, stand up camper top, Extra C-B seat, Dual batteries, trim tabs etc. $19,608

BOAT BUYER'S BONUS
With 14'-18' free slalom or ski set
With 19'-28' free 23 channel c-b Radio and antennae installed DURING our annual open house MARCH 19th AND 20th.
40 new units in stock—Best prices in our Canada Customs Bonded Warehouse.
VALLEY OUTBOARD LIMITED
4650 Margaret Street,
Port Alberni 723-7377

CAST IRON STOVES
Wood and Coal
NOW IN STOCK
at
BOSUN'S LOCKER LTD
580 Johnson St. 386-1308

TILLICUM FURNITURE
2621 SOOKE RD.
Now makes camper, trailer and boat cushions, Any size or shape. Full selection of materials available. Free estimates. 478-0522.

WANTED: USED AND DAMAGED boats. 384-6375.

80 BOATS and MARINE

GIBSON Powercraft
Centre Ltd.
2520 Gov't (near Bay)
1975 MODEL TRADE-INS
See our display ad in Friday's Times and Saturday's Colonist
BAYLINER
2750 Victoria
26'3" Command Bridge
— 225 h.p. OMC f.w.c.
— swim grid
— Bennett trim tabs
— Hot and cold water
— Standup head
— Oven, fridge
— Much much more
$22,500
BAYLINER
2250 Skagit
Offshore hardtop
— 188 h.p. Mercruiser I.O.
— Full galley
— Enclosed head
— Dinette, camper top
— Sleeps 5
$10,995
18' SANGSTER CORMORANT
— Almost brand new
— Merc I.O.
— Bottom paint
— Rod holders
— the Sangster dealer has 3 new ones sticker priced at $9310
OUR PRICE $6495
GOOD SELECTION OF USED OUTBOARDS
All makes and models
382-8291
IT'S THE SERVICE "THAT SETS US APART"

CHRYSLER
Come on in and see a great line of boats and ask our crew to arrange a trial run as "Skipper" on a Courier 154, powered by 90 H.P. outboard at the
FLOATING BOAT SHOW
WESTBAY MARINA
ESQUIMALT, APRIL 2-4, 1976
OUR MARINE DIVISION
has a complete line of accessories and of course parts and service.
VICTORIA Lawnmower and Marine
834 JOHNSON 386-8338

Oak Bay Marine
WE SERVICE WHAT WE SELL
— By the Sea
— Where it counts when you need it
AT THE MARINA
1327 Beach Drive
598-3393
Now Open Sundays

ZODIAC
CZAR of all the INFLATABLES
in stock at
B.C. INFLATABLE BOAT CENTRE
1208 Wharf, No. 105
383-3225
Div. Oak Bay Marine

VAN ISLE MARINA
FUEL DOCK
Vacuum pump oil change. Complete line of filters and accessories for all vessels, Sharp and Calorfix heaters $42.95 up. Open 7 Days a week 8 - 5.
VAN ISLE MARINA CO. LTD.
Tsehum Harbour Box 2130
656-1138 Sidney, B.C.

PERFECT WEEKENDER, 1975 Bayliner off-shore cruiser, like new, sleeps 5, completely equipped. Inquire 383-6140 after 6 p.m.

26 FT PLANKED HULL, OVER $1500 spent on renovation, must be sold, firs offer over $250. takes. 656-2288 after 6.

SABOT, EXCELLENT CONDItion, solidly constructed, equipped for sailing or rowing. $310. 598-5201.

38' DOUBLE PLANK MONK, TRIcabin, diesel cruiser, completed 1975, replacement $95,000. 598-7915 or 383-7624.

21' FIBREFORM SAN JUAN cruiser, full galley, head, sleeps 5, 140 Mercruiser, excellent condition. 748-1524.

'31 SPENCER SLOOP, FIBERglass, diesel power and furnace teak interior. 4 sails. $33,750. Terms. 652-1629.

17½' DEEP VEE K AND C SOFT top. 140 horse power with 100 hrs. trailer, good moorage available, 656-4454 days. 656-2069 evenings.

10 YR. OLD 26' TOLLEYCRAFT, real nice clean boat, lots of extras. $12,900. Days 383-8444 evenings 652-2154.

FOR SALE; 18' WOOD AND fibreglass cabin cruiser. Two 35 h.p. engines. $750 or best offer. 382-9305.

SEAGULL 40 PLUS. LONG shaft kept as emergency standby and as new. $175. 477-9702.

40' MONK DESIGN YACHT, sleeps six, Chrysler Royal gas engine. 748-1284 or 743-2902.

80 BOATS and MARINE

MERCURY MARINE

NOW THAT YOU'VE BEEN TO THE
BOAT SHOW
Come in and compare
OUR PRICES

Open Friday til 9

MERCURY MARINE
385-1457
800 CLOVERDALE

GOLDSTREAM MARINE

Dealer For
EVINRUDE Outboards
ROADRUNNER Trailers
K and C Thermoglass
HOURSTON Glasscraft
MERCRUISER
OMC
PARTS and ACCESSORIES

SPRING TUNE-UP NOW
Phone Jim Dempster
Shop Foreman
GOLDSTREAM MARINE LTD.
2994 Jacklin Rd. 478-8391

MACE MARINE INC.
453 HEAD ST. 383-3324 24 Hrs.

SAILAWAY
FRASER 30, new Yanmar diesel, S.S. rigging and fittings. Sacrifice $19,900. 10 yr. bank financing O.A.C.

OPEN 7 DAYS
(AT WEST BAY MARINA)
"If you've never dealt with us You've really missed the boat"

BOSUN'S YACHT BROKERAGE
We have a good selection of quality used vessels for sale at the marina. If we can assist you please call DON OMLID or BILL PARLBY.
BANK FINANCING AVAILABLE
BOSUN'S MARINA LTD.
10775 MacDonald Park Rd., Sidney, B.C.
Box 2007 656-5558

WESTPORT YACHT SALES
FEATURE BOAT!!
BAYLINER SARATOGA EXPRESS 2550 $13,500
1974 and better than new! 188 HP Mercruiser. Elec. tabs, CB, Hour Meter, Speedo, Sailing Dinghy, etc. Willing to take small trade to value of $2500.
See Don White or Dennis Ashby at
WESTPORT MARINA
3075 Tryon Road, Sidney 656-5832

CANOE COVE YACHT SALES
Sidney, B.C.
656-5711 656-3915

FOR SALE, 21' CRUISER, 140 HP Merc. Cruiser Inboard-Outboard motor. Kitchen, sleeping cabin. Fiberform Boat. Phone 385-2657 or 386-9348, business.

18' MAHOGANY-GLASS OUTboard. Needs paint. Ammy. 592-7733, (386-7721, leave message).

14' SANGSTER, 40 HP. JOHNSON, trailer, $1995. On display Mace Marine 453 Head St. 383-3324.

15 FOOT SPRING BOK ALUMINium canoe. As new. $350, firm. 385-5290.

1975 28' FIBER FORM-LOADED. 477-4101.

80 BOATS and MARINE

TANZER
14', 16', 22', 26', 28'
CATALINA
22', 27', 30'
ON DISPLAY
Bob Whyte Marine
SALES AND SERVICE
2226 Harbour 656-6421

WE'RE REAL DINGHY
We buy stock so you will have the largest selection to choose from. Now we would like to sell some so we are marking prices "DOWN" — yes "DOWN."
8' Aquadorys Reg. $269
OUR PRICE $199
ALL BAY MARINA
2238 Harbour Rd.
Sidney 656-3167
open 6 days resting Mondays

NATIONAL Boat Sales Ltd.
2060 WHITE BIRCH ROAD
SIDNEY, B.C.
NEW AND USED
(604) 656-3966
GRAND BANKS, ALASKAN
OVERSEAS
FISHER MOTOR SAILERS
BROKERAGE

HARBOUR MACHINE LTD.
MARINE ENGINES
New — Used — Gas — Diesel Engine rebuilding general machinists. Propeller repairs and modifications. Aluminum and steel welding, repairs and fabrication.
31 Erie St. 383-6555

SURFER BOATS
If you are shopping for a 24' boat, you will be surprised at how little it costs to own the best.
R.F.C. MARINE LTD.
2270 Harbour Rd., Sidney
656-5591

BOATERS!
See our large display of appliances, plumbing and electrical supplies.
S. J. PEDEN LTD.
2855 Quesnel St. 386-3464

FOR SAFETY SAKE
Radios — CB — VHF — SSB Sounders — Flasher — Chart, Sales — Service and installation. Ball and Shemilt Electronics Ltd. 1 West Burnside Rd. 386-9414.

27' VERY UNIQUE SPEED BOAT with 11' beam, troll cruise or speed at 40 miles per hour, with new 401 cubic inch Buick engine. Will consider part trade for pickup truck or small boat. Price $6,000. 478-0886.

16' FIBERGLASS BOAT, 50 H.P. and canopy top, plus water skiing equipment. Asking $1,850 or best offer. New wheel bearings and boat trailer. 595-6487 until 2:30 p.m. 392-9880 after 2:30 p.m.

21' GLASPLY, 165 MERCURY fresh water cooling with cabin heater, sounder, Citizen Ban, galley, head, swim grid, anchor package, compass, life jackets, sporkyak, extra propeller. Condition excellent. Phone 477-1641.

LISTINGS URGENTLY REQUIRED
SIDNEY MARINE ASSOC.
656-5591, 2270 Harbour Rd.
SIDNEY, B.C.

UNIVERSAL SIX MARINE ENgine, gear box, heat exchange unit, 12 ft. shaft, prop. and strut, all in exceptional condition. Priced for quick sale. $850. or offers. 656-2288 after 6.

12' FIBREGLASS RUNABOUT with steering wheel and windshield, seaworthy, but needs paint. $75.00 also have trailer for boat. Both for $125.00. Phone 748-8689 eves.

30 FOOT WHARF AND 40 FOOT walkway (cedar). $1,000. 65 Horsepower Mercury, running well, $900. 65 Horsepower Mercury, needs work, $300. 656-5431 or 656-4521 from 9-5.

FOR SALE, VOLVO MD3B, 36 HP. Marine diesel, 1972. Good running condition. Including water lift exhaust. 14" Bronze propeller and shaft. $2500. Need smaller engine, call John at 385-7355.

Chrysler Outboards
See us for Sales—Parts—Repairs
KEN PRASING EQUIPMENT
478-9313 800 Goldstream

14' HOME BUILT WITH WINDshield, 9½ Johnson — in excellent shape. Sears 750-pound tilt boom trailer. Asking $500. 478-1208 after 6 p.m.

38' OFF SHORE DESIGNED. Live aboard. Three years old. Diesel power. Fully equipped. Including boat house in Sidney. $37,500. 479-5751.

ODAY MARINER 2-PLUS-2, fixed keel, 3 sails, Evinrude 6, head, sleeps 2 adults, 2 children. Excellent condition. $4,250. 598-2072.

1968 14' FIBERGLASS DEEP-V. Top 35 HP Mercury electric tilt trailer, very good condition, $1650. 477-8035.

1974 19' REINELL, 105 H.P. Chrysler, Roadrunner trailer, many extras. Offers to $4,800. Phone 478-4713.

1975 FIBER FORM BOAT, 21', INboard-outboard. With sounder, kicker. 385-3588.

92 SPORTING GOODS

COMPLETE SET OF GOALIE equipment. $200. Also set of Spalding golf clubs, cart and bag, $150. 598-3775.

MEN'S RIGHT HAND GOLF irons and pitching wedge, $50; golf shoes, size 8C, $10. 384-2250.

FOR SALE: K2 THREE SKIS 190 cm. Solomon 444 bindings. 479-6538.

THE ACES® ON BRIDGE
by IRA G. CORN JR.
TEAM CAPTAIN

The rubber bridge player who holds enough cards to bid the slams is not always the winner. As we all know, bidding the slams is not enough. There's always the small detail of making them.

Today's interesting slam features Roelof Smilde of Australia. He not only can bid his slams; he can find a way to make them.

Note North's raise on a singleton king. Ordinarily, this is not accepted procedure. However, South's bidding showed excellent diamonds and North wisely chose the raise to show "something" in the suit.

Declarer could have made things easy by finessing the club at trick one. However, the nine was a deceptive lead and one doesn't get rich by taking finesses when holding a singleton.

So dummy's club ace was played and the diamond king was cashed. A spade was led to declarer's king and the diamond ace brought the bad news. With no chance for a trump coup, declarer also cashed his trump queen and left East with his high diamond.

To avoid a heart loser, declarer had a choice of finesses. He could take a straight heart finesse or he could take a ruffing club finesse. Either way it was a guess (and a loser) but here's how Smilde avoided the guess.

A spade was led to dummy's queen and a club was ruffed. Another spade was led to dummy's ace and another club was ruffed.

Had the club king dropped, declarer's problems would have been over. It didn't and declarer put East on lead with his high diamond. East was left with only hearts and the free finesse brought in the slam.

Why take any finesses when all finesses might be unnecessary?

NORTH 3/13-A
♠ A Q 7
♥ A Q J 6 4
♦ K
♣ A Q J 4

WEST
♠ 9 5 3 2
♥ 9 2
♦ 8
♣ K 10 9 8 7 2

EAST
♠ 10 8 6
♥ K 10 8 7
♦ J 6 3 2
♣ 6 3

SOUTH
♠ K J 4
♥ 5 3
♦ A Q 10 9 7 5 4
♣ 5

Vulnerable: North-South, Dealer: West
The bidding:

West	North	East	South
Pass	2♥	Pass	3♦
Pass	3 NT	Pass	4♦
Pass	5♦	Pass	6♦
Pass	Pass	Pass	

Opening lead: Nine of Clubs

Bid With Corn

South holds: 3/13-B
♠ A Q 7
♥ A Q J 6 4
♦ K
♣ A Q J 4

South	North
2♥	3♣
3 NT	4♥
4 NT	5♦
5 NT	6♥
?	

Answer: Seven hearts. It's possible that the grand slam won't make. But the chances are good and I'm with the bidders.

92 SPORTING GOODS

TOP GUN BUYS
30-30 Win. Comanche $259; 30 M1 Carbine $129; 222 CIL, $99; 40 Win. Mag. $149; 35 Marlin-scope, $239; 300 Sav., $189; 30-30 20GA, $135; 22-410, $79; 12 Mosebere pump, $125; 577 Enfield $269; 7 MM Brazilian carbine, $99; 8 MM FN auto, $119; 6.5 Drisaka, $32; 9 MM Luger, $249; 38 Colt, $89.
303 and 8 MM surplus
Robinson's
1307 Broad St. 385-3429

CERTIFIED DIVERS — Take part in the N.A.U.I. 3 part advaced diver program.
1—Sucba Dronze (diver resuce award) Instructor Wayne Rogers.
2—Marine Environment Instructor Jim Cosgrove
3—Light Salvage and deep diving Instructors Dan Hall and Garry Jensen.
ONLY offered through
FRANK WHITES SCUBA SHOP
832 Fisgard 385-4713

MUST SELL, MEN'S WET SUIT, 36"-38" chest, 5'10" height, good condition, $150 or best offer. 477-0021.

SIZE 12 NAVY SKI OVERALLS, matching battle jacket, $80. 383-5239 after 5.

STARTER SET OF GOLF CLUBS, bag not included. $75 firm. 384-9825 after 6.

93 CAMERAS, SUPPLIES AND PHOTO FINISHING

MOVING SALE
HUGE SAVINGS
KODAK EKTASOUND 160 SUPER 8 SOUND CAMERA.
List $521.00. Sale $339.00
Ask for extensive list of other bargains!
HILTON PHOTO SUPPLIES LTD.
Box 750, Chemainus, B.C. 246-3311

Many Top Quality Used Cameras and Accessories In Stock
Bill's Photo Supply
1672 Douglas 383-7443

THIS WEEK'S SPECIAL
GAF I-es $309.95
NOOTKA PHOTO and BOOKS
Humboldt across from Empress
382-5241

NEW 80 MM., F5.6 SCHNEIDER Componon LN larger lens $90. Ken 385-1448 after 6 p.m.

GAF MOVIE CAMERA, PROJECtor, excellent features and condition. 477-8846.

96 RANGES, STOVES and FURNACES

OIL RANGE WITH STAND AND drum, phone 385-2736.

97 FURNITURE

MATTRESSES
WHY NOT
buy your spring filled mattress directly from our factory, good quality at a reasonable price.
6-INCH LATEX
FOAM RUBBER (All Sizes)
posture zone support, clean, hygenic, doesn't sag or lump. 3'3" $109; 4'6", $139; Queen, $179.
IMMEDIATE DELIVERY
GREGG FURNITURE
2300 Douglas 388-7363

SMART SHOPPERS MAKE THE "RITE-BUY" AT
BUY-RITE
FURNITURE AND FURNISHINGS
LOWER LEVEL OF THE SAYWARD BLDG. CORNER DOUGLAS AND VIEW STS.
704 VIEW 385-4744

VILAS
GENUINE VILAS FURNITURE
WE SHIP ANYWHERE IN B.C.
BROCHURE ON REQUEST
CONTINENTAL FURNITURE
716 JOHNSON STREET 386-2458

BUILD YOUR OWN PRE-CUT Canadiana Furniture. Now anyone can build beautiful furniture — it's easy because it's already pre-cut. Prices start at $65.95. Write for Free Colour Catalogue. Colonial Times, Dept. BC8, 500 Albert St., Waterloo, Ont.

CHESTERFIELD, HIDE-A-BED, Mediterranean divider, end tables, coffee table, upholstered high back rocker chair, 5 chest dresser, etc. 595-8689 Sat.-Wed. 9 a.m.-7 p.m. Thurs. and Fri. after 4 p.m.

DINING ROOM SUITE, PECAN finish, buffett 5 chairs and table, $375. Queen-sized bed and mattress, $145. Corner table, floor and table lamp, desk, chest. 592-0005.

ALMOST NEW BEAUTIFUL CUStom made pale green velvet velour chesterfield. Back cushions buttoned, matching bolsters, arm covers, skirting. Scotch guarded. $450 or nearest offer. 595-6219.

CAPRICORN FURNITURE
Better selection of quality household furniture. Factory to you at substantial savings. Phone anytime, 656-6305.

CHESTERFIELD AND CHAIR, French Provincial style. Beautiful pair. Slightly worn. NDP. $250. Socreds $500. 477-8851.

SOFA AND CHAIR ITALIAN provincial, made by Snyders, $500. Colonial single chair, $50, Tea wagon, $300. 477-0045.

BEAUTIFUL SOLID MAPLE, large coffee table, 3 lamp tables, dining room table and 4 chairs. 658-8595.

LOVESEATS
Sale — 2 new matching flexsteel loveseats — yellow floral pattern $350 each. 595-5248 after 5.

SINGLE BED WITH HEADboard, $50; chesterfield and chair, French provincial, slightly worn, $150. 477-8851.

CHESTERFIELD, 2 YEARS OLD, moss green, excellent condition. $200. Phone 479-8335 after 6 p.m.

CUSTOM BEDS; CAPTAIN'S $110, Mates, $110; bunks, $90. Delivered. 479-7400.

BOX SPRING AND MATTRESS, double bed, good condition. Call 479-7044.

2-PIECE KROEHLER CHESTERfield suite, harvest gold, $175. 656-2314.

MODERN COUCH WITH MATCHing chair. Excellent condition. $350. 477-4558.

ARBORITE TABLE AND 6 chairs, like new, $180. Evenings. 592-2628.

OCCASIONAL FURNITURE newly re-upholstered. Bargain prices, 1612 Edgeware Rd. 5-9 p.m.

BABY CRIB AND SEALY mattress, good condition, $50. 384-0924.

USED 3-PIECE BEDROOM SUITE for sale, $75. 652-3889.

ONE CHESTERFIELD SUITE $125; one kitchen set $35; 383-8403.

98 TV, STEREO, RADIO SALES and SERVICE

AM FM STEREO RECEIVER, $175; turntable, manual, $125; set of speakers, $50. 382-5142 before 5, 382-7927 after 6.

TWO SPEAKERS 3'X2'X2' $500; Lecon power-pre amp $650; Kraco car cassette $50; various cassettes $2-$4; Two Shure stylus. 384-2028.

ELECTRA SUPER AMP AND speakers, $120. Also Leariet 8-track and radio with speakers, negative ground, $100, 478-8914.

COLOR ZENITH TV,$350 OR nearest offer, new parts and warranty. 478-7894.

26" ZENITH SPACE COMMAND remote control colour TV, excellent condition. $450. 382-4656.

ONE SET OF SENTRY 50'S speakers, one P.E. 3060 turntable, as a set or separately. 384-6173.

25" RCA COLOR TV, GOOD working condition. 382-0696 after 5 p.m.

25" RCA VICTOR COLORTV, like new, excellent condition. Just been overhauled. $250. 478-4500.

19" ZENITH BLACK AND WHITE TV portable, like new, $75. 478-4500.

26" RCA COLOUR TV, $350. 382-4887 after 5 p.m.

PANASONIC STEREO FOR SALE. 382-1418.

98 TV, STEREO, RADIO SALES and SERVICE

KENT'S
TV and STEREO
742 FORT 383-7104

1 only Sanyo AM-FM 8-track player recorder, including head phones and stand $399.95

1 only Sound Design AM-FM recorder player and 8-track $169.95

1 only Panasonic 20" colour T.V. $599.95

1 only Sanyo 20" T.V., colour, push button tuning $449.95

1 only Hitachi 20" colour T.V. $599.95

CLEARANCE OF ALL RECORDS AND 8-TRACK 20% OFF

USED BLACK AND WHITE T.V.'S FROM $59

Mais 385-2435
Furniture-Appliances
1821 COOK
RENT A COLOR TV
($19.95 Monthly)
(Min. 3 Months)
BLACK AND WHITE TV
$10.00 per Month

BUTLER BROTHERS
TV RENTALS
1720 DOUGLAS STREET
385-3832

PHILIPS
ELECTRON
383-5432
100 W. Burnside
Modular 4 20" colour TVs with remote control Special at $579.

RENT
BRAND NEW
COLOR OR B-W T.V.s
B-W from $9.95 per month
Color from $18.95 per month
FAIR DEAL SERVICE LTD.
Mastercare Maintenance Service for Admiral and Magnavox
3454 Tillicum (at Burnside)
385-7423 385-2836

Rent or Own
FROM
CITY CENTRE TV
OPEN 10 A.M. — 10 P.M.
6 DAYS A WEEK
3970 Shelbourne 477-6971
Next to K Mart in the Mall

RENT
Rent a new Sharp Linytron colour TV by the week or month.
COLORTRON
3180 Harriet 383-9113

MUST SELL URGENTLY. AS new, lovely component stereo with turntable, AM-FM, built in cassette recorder, with 2—10x18"speakers, finished in rich 10x18"speakers, finished in rich mahogany. Truthfully this is a great buy.$400 or best offer. Phone 383-9176, evenings.

GENERAL ELECTRIC 19" PORtable black and white insta-view TV with record holding stand, $50. Fleetwood suitcase style portable stereo record player, twin hinged detachable speakers, $30. 592-9605.

Clearing now Fisher audio components; Fisher model 122, now only, $169.95; model 504, $499.95.
ATLAS STEREO and TV
763 Fort St. 385-2712

SANYO AM-FM RECIEVER WITH 8-track player and BSR record changer. 4-channel circuitry. Also 4 air suspension full frequency speakers. All for $300. 479-8628.

NORESCO NRQ 235 4 CHANNEL receiver-amp. Reg. $429. Special $249.

HUDSON'S TAPE CENTRE
1543 Fort St. 598-6811

NEW ZENITH COLOR TV SPECIALS. 20" Chromacolor $588, 25" Console $788. BUTLER BROTHERS, 1720 Douglas. 383-6911.

C.B. RADIOS
Sales and Service. BALL & SHEMILT Electronics Ltd., 1 West Burnside Rd. — 386 9414.

TWO YEAR OLD 23" COLOURED Hitachi floor model wood cabinet. $600. 384-9816.

GERRARD 0-100 AUTOMATIC turn table. Like new. New $280, sell $150. 477-6660.

FOR SALE SMALL SYLVANIA stereo record player with speakers, $45. 595-0396.

FLEETWOOD CONSOLE BLACK and white TV. needs tube. Best offer. 2650 Dowler place after 6.

99 GROCERIES, MEAT and PRODUCE

SAVE ON MEAT
Try our Winter Pack. 50 lbs. of waste free meat for less than $1 a pound.
12 lb. Cross Rib Roast
8 lb. Chuck Steaks
9 lb. Minced Beef
3 lb. Chops
10 lb. Frying Chicken
3 lb. Stew
5 lbs Pork Sausage
Sides of Choice grade A Baby Beef, guaranteed aged and tender .99 lb.
ALBERTA MEAT DISTR.
1811 Cook St. 383-3012 or 383-8552

SAVE MONEY AT HARVEY'S
Pork spareribs $1.29 lb.
Blade roast 89c lb.
Smoked pork hocks 89c lb.
Plate corned beef 39c lb.
Lean chuck steaks 89c lb.
FREEZER BEEF SPECIALISTS
Hinds of beef $1.15 lb.
2709 Quadra Street 383-2031

FREEZER BEEF
Grade A Red Brand A-1 or A-2 grain fed side of beef, 88c per lb, price incuding cut, wrapped and frozen. Western Food, 772 Goldstream, 478-9123, please ask for meat department.

WILLIAMS QUALITY MEATS
Grain-Fed Grade "A-1"
Freezer Beef
Sides 95c lb. Hinds $1.15 lb.
Fronts .89 lb.
Full Baron of Beef $1.05 lb.
100 per cent guaranteed quality
795 Fort Street 384-0525-26

"MEAT" AT McCOLLS
Sides of Grade A Beef .99 lb.
Black Puddings, Slicing sausage, White Puddings, Haggis
PARLIAMENT MEWS
Ste. 5-230 Menzies St. 382-1611

FREEZER BEEF
Genuine grain fed, holstein steer beef. Sides 89c freezer ready. We deliver. Phone anytime. 112—743-9432.

100 MISCELLANEOUS FOR SALE

LARGE AVOCADO FRIDGE with 150-lb. freezer, frost-free, $250. 479-8704.

GIRL'S CLOTHING, SIZES 8 AND 10, soccer boots, size 2; metal clothesline, toys, etc. 382-8961.

GAF WELDING SET
595-6408

21 CUBIC FOOT VIKING freezer. 388-6970

9' IRON RAIL, GAS DRIVEN compressor. 479-7043.

1969 DATSUN $500 OR BIDS. 479-3830

100 MISCELLANEOUS FOR SALE

GALLERY AUCTION
We buy, sell or consign. Appraisals for all purposes. ESTATE SALES and LIQUIDATION SALES. Imediate pickup of your goods. All items sold same week of pickup. NO WAITING! We have our own trucks.
VICTORIA
966 YATES ST. 386-8448

PLAY-MOR CUSTOM MADE BILliard tables and Play-mor 6 games shuffleboard. See them made. BUY DIRECT — FROM FACTORY TO YOU! No middleman — it makes sense, you save dollars!
PLAY-MOR
BILLIARDS LTD.
560 Alpha St. 384-3332

1976 G.E. lawnmower. '75 prices. Only a few in stock. First come first serve. We repair and trade vacuums.
ABC ELECTRIC
(Operated with Tele-Tech)
831 Yates St. 382-7221

Aladdin Furniture Strippers Ltd.
356 BAY ST. 383-2533
Let us strip your furniture of all paint and varnish. Closed Monday.

EATON'S WAREHOUSE STORE
749 View St.

MICROWAVE OVEN
Demonstrations
HARKNETT FUEL
2333 Government
384-9381

Mel's BARGAINS
Used Furniture
And Appliances
We Also Buy
Free Appaisals
3460 Quadra 384-3152

HASTINGS
MAJOR APPLIANCES
RECONDITIONED
90-DAY WARRANTY
Dryers, washers, ranges, refrigerators, dishwashers.
386-7734 2100 Douglas

WEIDER WEIGHTS
Benches — Boots — Belts
110 lb. — 160 lb. — 210 lb.
Also complete Library of weightlifting boots.
AT
Robinson's
1307 BROAD 385-3429

MAYTAG
Next day delivery
C. TAYLER
Home Appliance Ltd.
707 JOHNSON 383-3281

MOVING, COUCH AND CHAIR, $15. Record rack, $7, 2 lamps, $13, 2 foot stools, $7. Apartment stereo, $15. PF Collier encyclopedias, $150. Large kitchen table, 6 chairs, $45. Round white kitchen table, $35. Baby crib, $25. 21"x8' swimming pool, $15. 386-8103.

INVENTORY CLEARANCE SALE
Reconditioned cash registers 25% off
Reconditioned Manual and Electric Typewriters 25% off
Used file cabinets — 4 drawer $69
City Office Equipment
386-8396

MISTER SWEEPER
New and used vacuum cleaners. Every make in stock at fantastic bargains. Guaranteed.
906 Esquimalt Rd. (at Head St.)
386-2947

APARTMENT SALE
King size waterbed, $200; Simmons hide-a-bed, $170; wooden table and 3 chairs, $15; classical ovation guitar and case $300; Elna portable sewing machine, $180; old clarinet, $25. 592-9074.

3-WAY BABY BUGGY, BABY clothes, living room and bedroom furniture, ladies clothes in sizes 10 and 12, including beautiful winter coat, lots of knicknacs too. 598-3775.

TILLICUM FURNITURE
2621 SOOKE RD.
Now makes camper, trailer and boat cushions. Any size or shape. Full selection of materials available. Free estimates. 478-0522.

Aluminum Gutters
5" CONTINUOUS in baked enamel. Screens, windows and awnings.
B.C. ALUMINUM 479-7121

UNIVERSAL TRADING CENTRE
584 Johnson, Upstairs Warehouse Bargains. Tools. furniture, antiques, curios, glasswear, pictures, stereos, cameras and jewellery. 383-9512. We Buy, Sell and Trade.

MAYTAG
MAYTAG
MAYTAG
washers — dryers — dishwashers
BUTLER BROTHERS
1720 Douglas St. 383-6911

ELECTRIC KNIFE, ELECTRIC kettle, toaster, electric can opener with knife sharpner, Magnus organ, 2-seater cranberry red leatherette love seat. 385-2747.

REPOSSESSED TELEPHONE answering machines, electronic calculator, dictation equipment, cheque protector for sale or rent. Great savings! 658-8276.

OPENING MARCH 15TH, TWEED Curtain Antiques and Second Hand. Furniture, Appliances, Misc. Corner Oak Bay Ave. and Foul Bay Rd.

MOVING: MUST SELL EVERYthing. Open all day. Brass cast iron bed, rugs, coffee table, complete kitchenware, etc. 27 Boyd St., Apt. 4.

OUTDOOR INCINERATOR BARrels, ready to use. Free delivery, $5.49. New and used wooden barrels. 383-1328.

QUALITY CEDAR GARAGES and barn style sheds with standing room lofts. 385-3796.

SOLARIANIZE YOUR KITCHEN — bathroom, floor-layers special, including clearance lines. 386-8615.

WESTINGHOUSE WRINGER washer, excellent condition, $65, 598-4153.

UNDERWOOD TYPEWRITERS for sale. Interconnect. 939 Johnson. 384-0511.

TWO VIP SPA MEMBERSHIPS — Never been used—price greatly reduced. Victoria Press, Box 601.

PRICE'S LOCK AND SAFE LTD.
Safes, Locks, Keys
847 Fort 384-4105

FOR SALE — THEATRE SEATS. Approx. 150. Values vintages, open to offers. 382-3747.

14" CRAFTSMAN CHAIN SAW, $125 or best offer. 427 Government St. after 5 p.m.

67 AND 20 GALLON AQUARIUMS, one set Pearl Arcade drums. 479-8445.

10" TABLE SAW, WITH 1 HORSE motor, extensions and stand. $300. 656-4768.

FURNITURE, APPLIANCES AND other household items for sale. Moving. 656-5040.

MOSAIC TILE, DIRECT IMPORT price, genuine savings. 386-2812.

ADDING MACHINE, GOOD CONdition, phone 384-3841.

SKI BOOTS, TYROL, SIZE 9½, $25. 598-2440.

14 CUBIC FOOT AVACADO fridge. $125. 479-7866.

100 MISCELLANEOUS FOR SALE

THE TRADERS
DELUXE COLONIAL 3 ROOM GROUP
Includes a colonial highback sofa and love seat, colonial cocktail table and 2 hex. lamp tables, pr of decorator tri light lamps, decorator 1 table centre, 7 pce dinette suite by Douglas of California, bedroom suite by B. P. Johns, including triple dresser with framed plate glass mirror, 5 drawer chest, queen size headboard, queen size Chiropedric spinal guard mattress and base, queen size rug roller frame, pr Simmons pillows and ornament.
All complete sale priced at $1776
Pay as low as $68 per mo. on a 36 mo. plan.
Open Nightly 'til 9
Phone 388-6264
715 Finlayson

NEW AND USED
Bedroom suites $199.00 to $599.00, Single beds $49.50 to $195.00, Bunk beds complete $229.00, Chests of Drawers $32.50 to $149.00, Dresser $39.50 to $139.00, Bedside tables $14.95 to $59.00, Hide a beds $159.00 to $398.00, 2 pce Chesterfields $149.00 to $419.00, Occasional chairs $14.95 to $99.00, Duncan Phyfe drop leaf table and 6 chairs $469.00, 5 pce Kitchen sets $59.00 to $99.00, 9 pce Rock Maple dining suite $895.00, Hoover Washer Spindry $89.00, Vacuum cleaners $24.95 to $44.50, Persian pattern rugs 8'x11' $119.00 to $179.00, Wooden Rocking Chair $62.50 to $119.00 Use Your Chargex or Master Charge.
PANDORA FURNITURE LTD.
New and Used Furniture
1050 Pandora Ave. 383-6319

LIGHT-WAY INC.
695 Alpha
384-9359
WHOLESALE PRICES
To Contractors

SALE
10% off all stock of good quality carpet roll ends. We have odd sizes, large roll ends up to 60 sq. yds. Lots of 9'x12' sizes from $80. Also scrap pieces from 25c. 40 yds red rubber back shag only $6.25 per sq. yard. Also 200 sq. yards of white shag only $6.25 sq. yard. Fuzzy Wuzzy Rugs. Corner of Skinner and Craigflower, Victoria West. 382-6142.

OAK DRESSER, $85; NEW TOIlet, $50; 39" bed, $55; 2-39-' headboards, $10 each, antique wall clock, $100; brass jam pot, $45; copper fry pan and lid, $25; brass standing ash tray, $25; 2 Bentwood chairs, $20 each; high back upholstered chair, $65; white cane bookcase, $25; mantle clock, $75; arborite table and chairs, $25; chest of drawers, $20. 595-3293.

LUCKY'S ESSO DEMO SALE
1253 Esquimalt Rd., Saturday March 20, 1976. Overhead doors, plate glass windows, air compressor, hoist, bathroom fixtures, fluorescent fixtures, steel posts and beams. Gasoline pumps and underground tanks. Oil Furnace. For enquires please call Ray Clark 384-9922 between 8 and 3.

2-PCE. CHESTERFIELD, SWIVEL rocker, armless chair, bedroom suite, as is. Round coffee table, 2 trilites, 2 pictures, hall carpet runner, carpet sweeper, G.E. polisher, step ladder 6'; wheel barrow (aluminum), grass scythe (aluminum), 1 heavy sledge hammer. 384-6170.

RUGS LOOK "NEW" IT'S SO easy with RUG-MATE stain removing rug shampoo. Rent electric shampooers for $2.00. 8 hours, plus materials. Also Hero Airless spray units, sales and rentals. Clark and Pattison,760 Bay St. See our ad under Painters for other supplies.

TYPEWRITER RENTALS
STUDENT RATES
Manual $12 per month
Electric $30 per month
25% off first month when rented for 60 days or more.
City Office Equipment
386-8396

LEMOUGES CHINA; LEATHER chair and ottoman, $300; Kroehler swivel chair, offers to $100; cylinder (roll-top) desk, $650. Other antiques and modern furnishings. 598-6107.

BEAUTIFUL 4 POSTER EXTRA long single Vilas Maple bed and mattress, $325. Two upholstered chairs $70 and $50. Miscellaneous small items. 477-5522.

SEE THE LATEST IN COPIERS, off-set printing, binding, etc., at the Business Show, Empress Hotel March 29-31st. Phone us for details, 386-7728.

WINDOWS AND DOORS, WRINGer washer, chrome kitchen table, chairs, gas radiant fire, steel counter top range, Beach electric stove. 383-2390.

CHESTERFIELD SUITE, $145; hide-a-bed, $75; dinette suite, $65; washer spin dryer, $95; 9x12 rug and underlay, $45; Trim Gym, $30. 479-7984.

8" BEAVER TABLE SAW WITH stand, ¾ hp motor, $175. 3 marine gas tanks, $10 each. 600 ft. of 1½", 2" and 3" heating pipe. 479-3076.

75C LB. HONEY IN 6 LB. TUB, at Babe's Honey Farm, Walton off Oldfield. Until 5 p.m. daily, closed Sundays. 658-8319.

HARVEST GOLD DISHWASHER $299; filing cabinet $60; Coppertone fridge, frost free, and stove. $375. 592-7642.

3 BRAND NEW MOROCCAN rugs, 100% wool, hand made with Persian design. Asking $600 each. 383-5188 before noon.

1975, 250 HARLEY DAVIDSON, asking $700, or trade for boat. 2 Red Piranhan's with tank, asking $150. 478-9955 after 5 p.m.

SPINNING WHEEL, DRUM Carder, pottery kiln, weaving loom. Island Handcraft House, 1700 Kings Rd. 595-8113.

73 1-3 SQ. YD. 100% NYLON French Valour plush carpet, Riviera blue, still on roll. Priced to sell. 478-2965.

PRE-INVENTORY CLEARANCE — 50% off on selected items while stock lasts at Industrial Plastics 2105 Douglas St.

WHITE KITCHEN AID TOP loading dishwasher, as new, $225. Coppertone range hood, $25. 658-5382.

MODERN CHESTERFIELD AND chair set, FM-stereo cassette with speakers, firescreen, all good. 479-7360.

BEDROOM, LIVING ROOM AND dinette suites, lamps, end tables, dishes. All in good condition, $550. 384-8410.

LATHE TOOLS, WOOD, CHISELS, Island Saw Co., 617 Chatham St. 385-5500. Open Sat.

WHY BUY AND MAKE A MIStake? Rent a telephone answering service from interconnect. 384-0511.

KENMORE VACUUM CLEANER with power head. Like new. Phone 479-2327.

SELF-PROPELLED REEL TYPE power mower, excellent shape, $90. 386-2826.

VIKING FROST FREE FRIDGE, 17 cu. ft., white, left hand, $300. 595-4397.

5' CAST IRON, LEFT HAND bathtub. Used, good condition. Asking $30. 388-6240.

PORTABLE CABINET, STEAM sauna, fibreglass Ozark cedar, new condition, $285. Firm 598-9079.

STOVE AND FRIDGE FOR SALE. 382-0928

WASHER-SPIN DRYER, SIZE 9 wedding dress. 479-3685 after 5.

12X12 FOREST GREEN SHAG rug, $100. 595-4581.

100 MISCELLANEOUS FOR SALE

OVER 30 USED SEWING MAchines and knitters to choose from. Portable Electrics from $39.50; treddle machines, console electrics, Singer Featherweight, etc. Studio knitter at $89.95; Knit King at $75. All machines one-year warranty and free lessons, Sawyer Sewing Centres, 840 Fort Street, 388-6228.

COLMAN STOVE, $15; COUCH, pulls out to douuble bed, $40; older, comfortable chair, $20; mattress, double bed size, $40; 4 studded Volkswagen tires, $25; homemade bookshelves, offer; Sunbeam mixmaster with bowls, $50. OBO all items. 477-4967.

WALNUT ARBORITE ROUND pedestal table and 2 chairs, $75; Gold armless lounge, $69.50; 48"x24" maple coffee table, $59.50 Mel's Bargains, 3460 Quadra, 384-3152. Chargex and Mastercharge.

THE OWL's EYE BOOKSTORE, 2354 BEACON AVE., SIDNEY, is OPEN. Come in and meet Mr. A. R. Willis the author of PACIFIC GARDENER Friday and Saturday from 2:00-3:30 p.m.

3 YEAR WESTINGHOUSE stove, $150; 5 year Cold Spot Frost Free Fridge, $200; 6 months, light green shag with underlay, 12x27, $250. All excellent condition. 477-2193.

DO YOUR OWN PRINTING, REbuilt AB Dick table top press including plate maker and full instructions, all for $1995. Phone Greir's Business World, 385-1511.

KITCHENAID PORTABLE DISHwasher, 1 year old, coppertone, $400 or nearest offer. Baby carriage, $45. Bassinet, $8. Fireplace screen, 28x36, $20, 592-1344.

POOL TABLE, 4X8, COMPLETE with snooker balls, 8 ball, billiard balls, cues and racks. $250 or nearest offer. All in good condition. 477-0877.

MULTI CYCLE AUTOMATIC washer (Speed Queen) 3 water temperatures, 3 cycles, 2-speed. Excellent condition, $145. 385-0370 or 386-9983.

PIANO $600. KROEHLER crushed velvet swivel chair, offers to $100. Desks, including $650 cylinder. Other antiques and modern furnishings. 598-6107.

WALNUT VANITY AND STOOL, $95; Rangette, $39.50; 30" Findlay range, $99.50 Mel's Bargains, 3460 Quadra, 384-3152. Easy parking.

30" STOVE WITH ROTISSERIE, $65; 24" stove, $20; automatic washer with sud saver, $95; double bed and head board, $30. 478-3484.

GARAGE SALE: COLQUITZ JUNior High School Gym, 320 Brunswick Pl. off Tillicum, Saturday March 20, 10 a.m.-4 p.m.

'55 VOLUME WORLD BOOK OF Knowledge Encyclopedia, 3 years old and bookcase. Like new, $300. Phone 754-5782, Nanaimo.

SELLING HONDA CIVIC, WASHer spin dryer, record player, chess set, tripod, and many other items, 385-8252.

DELUXE FIREPLACE STOVE, $200. Man's heavy wool lined sweater and hat, as new, $30. 477-6164.

FOR SALE, WHITE WICKER table and 4 chairs, $100; automatic washer, $75; ping pong table, $25; bathtub, $35. 478-8989.

LIKE NEW, 8' COLDSTREAM, self-contained, 2-deck, produce and dairy case, $1,200. 3891 Douglas Street, 479-1827.

COMPLETE OIL STOVE WITH water heater, excellent condition, $100; fridge, $25; black leatherette daybed. 595-6778.

IBM ELECTRIC TYPEWRITER, reconditioned with 15" carriage. Reasonable. 386-9685 or 384-0912.

COMPLETE LINE OF OFFICE copiers from $229. Greir's Business World. 385-1511.

RACQUET CLUB SHARE, $700. Transfer fee now reduced to $100. 477-4040 evenings.

EXCELLENT BUY: BEVELLED edge wall mirror, 4'8"x2'8", $35. 477-1556.

2 MOTORCYCLE HELMETS AND one Orfoson F15E0 needle. 479-4676.

GARAGE SALE: EVERYTHING from nuts to bolts. 2575 Rainville Rd., Langford. Call anytime.

SEEBURG 100 JUKE BOX, GOOD condition, $400. Phone after 5, 478-1120.

PROFESSIONAL STIHL CHAIN saw, 33" roller tipped blade, like new, $375. 642-5042 after 4.

BEHIND EAR MODEL HEARING aid, 2 years old, just had factory check. $100. 384-8474.

SQUARETEX CEILING TILE, 4x4, new. Patio blocks, 2x8x16. Phone 478-5750 after 5 p.m.

FISHINGS CANNON BALLS, NEW. 55c per lb. 478-3360 or 478-4788 evenings.

WASHING MACHINE. GOOD condition, call Stretch at 384-1934.

103 MISCELLANEOUS WANTED

THE SALVATION ARMY Needs your re-usable clothing, furniture and household goods. "Help us to help others." Family Thrift Stores. Victoria, Sidney and Langford. For pickup — 386-3295.

BRENTWOOD BARGAIN BARN
BETTER QUALITY USED FURNITURE AND APPLIANCES
Before you buy or sell
Compare our Prices
7115 West Saan. Rd. 652-1711

DRY BASEMENT STORAGE space before May 1st for trunks and cartons. Vicinity Dallas Road and Cambridge Street. Victoria Press Box 728.

DO YOU HAVE ANY OLD FURniture, old wood stoves, brass, copper, pictures, collectibles, antiques, etc. I will pay cash for articles. 479-2684.

DRY BASEMENT STORAGE space before May 1st for trunks and cartons. Vicinity Dallas Road and Cambridge Street. Victoria Press Box 728.

TOP CASH FOR DOLLS, GOLD jewellery, diamonds, paintings, prints, porcelain, colectiables. Evenings, 383-0350.

WE BUY AND SELL ANYTHING of value. Universal Trading Centre, 584 Johnson, 383-9512.

MOORCROFT SILVER, OLD postcards, thimbles, souvenier spoons, other small items. 383-8311.

OLD PAINTED OR VARNISHED wooden furniture, any condition. 383-2533.

WE BUY FURNITURE, HOUSEhold goods, pictures, tools, etc. Best cash prices. 386-0462 anytime.

WILL BUY OLD POCKET watches or clocks in any condition. 595-3742.

IF YOU ARE MOVING AND have any furniture for sale please call: 595-7567.

WANTED, GOOD CONDITION, approx. 18' Travel Trailer, 477-9161, 386-6315.

GOOD QUALITY AIR TRAVEL luggage, good sized. 598-1495, after 6 p.m.

WANTED TO RENT
Camper unit, sleeps 6 for March 22nd-May 1st. 642-3408.

GARAGE FOR MINOR REPAIRS for car. Reasonable. 382-5278 after 4 p.m.

WANTED USED ELECTRIC motors and electric power plants. Any size. 382-7442, 8-5.

WANTED TO RENT: GARAGE suitable for workshop area. Phone 383-9757.

WANTED: MISCELLANEOUS toys for children age 2-10. Must be reasonable. 382-9690.

SMALL DINETTE SUITE, 4 chairs, coffee table, end table. Phone 479-6737.

WANTED: CHINA HALF-DOLLS, or pin cushion ladies. 16" tricycle, child's playhouse. 479-1974.

METAL GARDEN STORAGE shed. 382-2965.

WANTED—USED OR DAMAGED boats. 384-6375.

WANTED: USED KILN, LANGford area. 478-3172.

SELL OLD BOOKS TO THE Haunted Bookshop. 382-1427.

FRIDGES AND FREEZERS bought. 598-7422. All-Temp.

WANTED ELECTRIC FIRE logs. Phone 479-2001.

WANTING SHIPPING TRUNKS. 595-6778.

103 MISCELLANEOUS WANTED

LUNDS
AUCTIONS
Tuesday — 7 p.m.
Friday — 1:30 p.m.
APPRAISALS
For All Purpose
386-3308

KILSHAWS
1115 Fort St.
AUCTIONS
Friday at 7:00
Appraisals
for
Insurance and Sale
PURPOSES
384-6441

109 MISCELLANOUS TO RENT

SAWYER SEWING CENTRE
RENT TO OWN — Domestic and industrial sewing machines
840 FORT 388-6228
CLOSED MONDAYS

SPACE HEATERS FOR RENT, contractors rates. 479-9137 or 658-8788.

115 SWAPS

SAIL FISH TYPE SAILBOAT with full rigging for small rowing dingy. 656-2288 after 6.

116 COINS AND STAMPS

GOOD STOCK OF CANADIAN coins, stamps and supplies on hand for your inspection. Capital City Coins and Stamps, 100B Burnside W. 383-2634.

50 DIFFERENT CANADIAN stamps plus a one-dollar stamp for only 10c. Approvals. Edmonton Stamp Co., 9227 62 St., Edmonton T6B 1N9.

OLYMPIC COIN SERIES VI HAVE arrived. $49 with cardboard case. Admiral Stamp and Coin Shop, 849½ Fort St. 384-1315.

117 ANTIQUES

VERD LARGE, MODERN, OIL painting by Canadian artist from Thunder Bay, Ontario. Portrait of a Woman. Warm, muted colours. $300. 477-2346.

HIGHEST PRICES PAID FOR quality antique furniture, clocks, rugs, etc. David Robinson, 384-6425.

MAGGIE CAMPBELL'S ANtiques. Quality Antique Furniture, Glass, Porcelain. 402 Moss St. 382-4814.

BEAUTIFULLY HAND FINISHED and carved antique organ (1887). Possible 1 of a kind. Asking $2,450. Must be seen. 479-4829.

EARLY VICTORIAN SOFA EXcellent condition. Chippendale needlepoint upholstered corner chair. 382-4990 after 5:30.

ENGLISH OAK WELSH DRESSer, 85" high x 50" wide, excellent condition, $550. 477-2346.

CANADIANA LOVE SEAT CIRCA 1850. Completely restored. $250. 592-1563.

CHINESE JADE JEWELRY SET, bracelet, brooch, earrings and ring. Offers. 656-6077.

RARE LEAD CORONATION coach and horses, pieces missing, offers. 592-9135.

ANTIQUES EXPERTLY REpaired. Call 478-2539.

120 GARDEN SUPPLIES

GARDEN AND LAWN EQUIPMENT
DON'T BE MISLEAD
SHOP AND COMPARE
the highest quality belongs to
YARDMEN
who manufactures a complete line of garden equipment and backs it up with service and a 1 yr. warranty
ALL AT LOWEST CONSUMER PRICES
VICTORIA Lawnmower Hospital Ltd.
834 JOHNSON 386-8338

ALUMINUM GREENHOUSES. Ten standard models to choose from. For further information, please contact All-Alume Greenhouses, 530 Cairndale Road, 478-0912.

MANDER TRUCKING
Agricultural sawdusting-hog fuel and bagged sawdust, 8-4:30 Monday-Friday, 478-5332; evenings 479-7629 or 477-5053.

Fertilizer

AGED HORSE MANURE, $1 PER bag, minimum 5 delivered, 479-5016.

STRAIGHT OLD COW MANURE, 7 yds., $47; bag $1.75. Horse manure, 7 yds., $32. 595-0773.

PENDRAY FARMS LTD.
Cow manure, 6 yards, $42; delivered. 477-1519.

OLD HORSE MANURE, 6 YARDS delivered, $30, after 6 p.m. 652-2517.

COW AND HORSE MANURE with straw, no sawdust, also fence posts. 652-1816.

HORSE MANURE.
478-1227

COW MANURE
478-1876

Plowing, Rotovating and Cultivating

DON'S TRACTOR SERVICE
477-3913
We rotovate, plow, cut grass and brush also, loading and hauling.

COOPER TRACTOR SERVICE, rotavating, landscaping, lawns seeded. 477-1122.

Topsoil, Rocks and Fill

SCREENED TOPSOIL WITH MAnure and sand added. $11 per yard delivered, minimum 6 yards. Garden sand $5 per yard. Road gravel. E. Nixon Ltd. Phone 385-4431 or 385-5642.

Sand, Gravel Supplies
Good quality top soil. Phone 478-1000, Don Mullett Trucking.

EXCELLENT BLACK TOPSOIL at reasonable price. Phone 384-6943.

BLASTED ROCK FOR SALE. $3.50 per yard, loaded. 478-9571, 478-4898.

RICH CLEAN LOAM, 7 YDS., $55, 4 yds., $38, bag $2. Also sand and fill. 595-0773.

EXCELLENT BLACK TOPSOIL at reasonable price. Phone 384-6943.

125 PETS and SUPPLIES

EXPERT
Obedience and protection training. 642-3290.

8-WEEK-OLD BLACK purebred miniature poodles, male, $75. 384-6103.

CHIMO DOG OBEDIENCE Classes starting March 31st. Near Sears. 479-2629.

70-GALLON AQUARIUM, COMplete set up, $150 or best offer. 382-1310 after 6 p.m., weekdays.

16 MONTH OLD MALE DOG needs a good home. Poodle-chihauhau. 388-6125.

125 PETS and SUPPLIES

CKC REGISTERED MALE GERman Short Hair Pointer, 7 weeks old. Dam CDC Registered, AKC Registered. Import Sire German registered, CKC Registered; AKC Registered. 478-5431.

CKC REGISTERED MALE MINiature Pinscher puppies 8 weeks old. CKC Registered, Imported Dam from Great Britain. CKC Registered sire. Will sell as pets. 478-5431.

TONKANESE KITTENS FOR sale. (This breed is Siamese and Burmese.) Both parents pure bred, available end of March. Asking $50 each. 479-6538 evenings.

BEAUTIFUL SPRINGER SPANiel puppies, good hunting stock and show stock. Deposit will hold. 478-2880.

PUREBRED ST. BERNARD male pups without papers. $125. Phone Qualicum 752-6577. D. P. Ferguson.

SMALL BLACK MINIATURE male poodle, 8-weeks, $75. Phone 385-2411 days, 743-5863 Collect, evenings.

SMALL TOY FEMALE WHITE poodle. Trained 2 years. $150. 479-2001.

BEAUTIFUL 6-MONTH-OLD FEmale St. Bernard, registered, $150. 383-5542.

3 WHITE PUPPIES LOOKING for good homes, good breeding, free. 386-9016 after 5:30.

THREE 8-WEEK-OLD PART SAmoyed black puppies free to good home. 479-8445.

4-MONTH-OLD MALE COCKApoo inoculated, very affectionate, $35. 477-6697.

1 AFGHAN, MALE, 2 YEAR OLD, well trained. $100. 384-1989.

REGISTERED MALE BEAGLE, 5 months, $100. 385-2122.

LARGE BREED OF PUPPIES. Phone after 5. 477-5134.

128 LIVESTOCK SUPPLIES and EVENTS

17½" STUBBEN SIEGFRIED saddle, complete with saddle cover and blanket. Perfect condition. $375. Also, complete English riding habit, size 8. Also, jumping hat. Phone 658-1136.

MANDER TRUCKING
Agricultural sawdusting-hog fuel and bagged sawdust, 8-4:30 Monday-Friday, 478-5332; evenings 479-7629 or 477-5053.

GELDING 13 YEARS OLD, BIG, strong and classy. Trained for riding and driving. Needs rider with some experience. English or western. Phone 384-1609.

FOR SALE; 1970 MILEY 4-HORSE goose-neck trailer. Excellent condition. Hardly used. $7,000. Firm. 656-2470.

VICTORIA SAANICH, PONY Club Spring Schooling Show, Saanichton, April 24, 25. Entries, $1.50. Ribbons to 6th. Programs soon.

HUNTER TRIALS AT DUNCAN, April 19. Enter on the day. Contact Mrs. Mellor, 748-8967.

WANTED; GELDING, 14-15 hands. Suitable for child age 12. Jill Yonge 652-1992.

THOROUGHBRED MARE 15.2 hands high, extremely quiet and needs some training. 658-8102.

QUALIFIED HORSE SHOEING
Dan McPherson, Victoria 477-3226, Duncan 748-1170.

HIGHLAND TACK AND FEED
721 Station Rd. 478-6438

HORSE FOR LEASE.
382-2636.

HARNESS AND NEW CROSS-country cart. Mill Bay, 743-2946.

EWES WITH LAMB.
478-3826.

SPLIT CEDAR FENCE POSTS, 90c each, 652-1210.

130 HEAVY EQUIPMENT AND MACHINERY

FOR SALE: ONE A. B. DICK 360 offset press with spray attachment and micro-lateral adjustment guides. Plate maker and 18" electric trimmer. Excellent condition, fair price. Call 386-2164 to view.

1971 INTERNATIONAL TANDEM DUMP, MODEL 1850, AND 5 AND 4 TRANS, SIZE 50 DIESEL, 12-14 YARD ALUMINUM BOX, GOOD CONDITION. $12,500. 642-5737 AND 642-5146.

1969 ¾-1 TON, 5TH WHEEL trailer, 16' deck, sliding wheels, rear folding ramps, 420 John Deere Crawler loader with extras $11,500. 478-2548.

1969 GMC TANDEM DUMP truck, 20,000 miles on new motor, good condition. 386-6155.

WANTED USED ELECTRIC motors and electric power plants. Any size. 382-7442, 8-5.

15-TON COLUMBIA LOWBED, complete with single axle tractor, good condition, $6,200. 652-1440.

135 FARM IMPLEMENTS

430 CASE TRACTOR WITH A 3-point hitch, remote hydraulics, 5' rotary brush cutter; also a large set of harrows. 478-6619.

M.F. 35 DIESEL TRACTOR, very good condition, $3,250. O.N.O. 642-3975.

148 LEASE VEHICLES

EXECUTIVE QUALITY AUtomobiles available for lease. 1976 Sevilles; 1971 Jensen Interceptor; 1972 Karmann Ghia convertible; 1969 Fleetwood Brougham; 1967 Rolls Royce, other prestige vehicles also available. 386-6351.

150 CARS FOR SALE

'68 CHEVELLE SS 327-375 H.P. 4 speed, 500 miles on factory new motor. 5.13 rear-end many extras, must sacrifice for quick sale, $2,400 or best offer. 388-5785, Randy.

MUST SELL SECOND CAR, '72 Toyota Corolla in excellent condition, 5 steel-belted Michelin radials, standard transmission 2 door, 38,000 miles. $1,800. 598-6328.

SPECIAL EDITION, 1971 Dodge Charger with tape deck, radio, leather upholstery orange with white vinyl top, offers phone 386-6961 after 5 p.m.

1973 OLDSMOBILE ROYALE, power steering, power brakes, many extras. Must be seen to be appreciated, $4,495 or best offer. 655-6664.

GOOD RELIABLE TRANSPORtation: 1964 Mercury Parklane, 4-door sedan, $475; 1965 Pontiac, 4-door hardtop, $675. 385-0017 or after 5:00 652-3700.

1972 PLYMOUTH SPORTS SUburban, 9 passenger wagon. All power including power windows and stereo. 9,100 miles — long distance. Offers over $2500. 478-4932.

CLASSIC 1950 OLDSMOBILE Rocket 88. Any reasonable offer accepted, as insurance rates force me to sell. Phone 384-1766 after 5 p.m.

'69 ENVOY EPIC, 56,000 MILES, good running condition, new brakes, just tested, $850 or best offer. 385-8417.

1969 THUNDERBIRD, 4-DOOR, Landau, 58,000 original miles, reasonable condition. $2,500 or offers. 598-5816 after 6.

'69 CHEVELLE MALIBU CONV.—Excellent condition. Must sell. $2,000 or best offer. 382-5304, Thurs., Fri. evening or Saturday.

'74 PINTO SQUIRE STATION wagon, automatic, 15,000 miles, new tires, snow tires. Offers. 478-0029 after 6:30 p.m.

LEAVING COUNTRY, BEST offer on this 1972 Grand Torino 9-passenger station wagon, only 36,000 miles. 382-6339 evenings.

'72 CHEVELLE 4-DR. V8 AUTO., PS, PB, R. new tires, $1,795 firm. Munro Motors. 00388A. Phone 748-8760.

1967 CHEVELLE MALIBU CONvertible, good condition, $1,000 firm. 743-9413 Shawnigan Lake.

'67 OLDSMOBILE BELMONT 88, good condition. $800 or best offer. 477-2615.

'68 FIREBIRD 400, P.S., P.B., shift kit, 8-track, air shocks. $2,300. Days 382-8317.

'70 DART 340 REBUILT ENGINE, trans., $3,000 or best offer this week. 598-4978.

1955 NASH METROPOLITAN, runs well, $100. 1962 Triumph Herald. Offers. 385-8468.

'65 AUSTIN 1100, GOOD RUNning condition, $500 or offers. 478-5980.

1970 TOYOTA MARK II; 2 DOOR hardtop; auto. 27,000 miles. Excellent condition. $2300. 477-8453.

1973 MAZDA RX2, EXCELLENT condition, low mileage, weekdays after 5 p.m. 656-6150.

'65 VW BEETLE, LADY DRIVEN. Good condition. $550. Phone 595-4572.

150 CARS FOR SALE

McCallum Motors Ltd.
1101 YATES AT COOK
382-6122 Dlr. Lic. D-13580

Come See The Largest Selection Of Import Cars In Town

DOWNTOWN

74 BMW Bavarian
74 Dodge Colt H.T.
74 Datsun 2-dr. H.T.
74 Toyota long box PU
73 Volks Bug, A.T.
72 Toyota Corolla 2 dr.
72 Corona S.W.

COLWOOD
1836 Island Highway
478-1741 Dlr. Lic. D3111

74 Datsun P.U.
74 Datsun 710 2 dr.
72 Toyota Corolla 2 dr.
73 Triumph TR6
72 Datsun 1200 fastback
72 MGB convert.
72 Cortina 4 dr.
71 Toyota 1600 2 dr.
71 Datsun 510 4 dr.
70 Epic Envoy GT
70 Datsun 510 4 dr.

PLUS MANY MANY MORE AT BOTH LOCATIONS

MAKE US AN OFFER!
WE LISTEN
AT McCALLUM'S

INFLATION FIGHTERS

68 METEOR auto.	$ 815
69 MAZDA	$ 711
69 MINI auto.	$ 981
70 DODGE auto.	$1011
66 CHRYSLER	$ 638
65 CHEV Van	$ 841
65 CHEV Stn Wgn	$ 141
64 CHEV auto	$ 231
65 VOLKSWAGEN	$ 249
66 CHEV Conv.	$ 397
68 DODGE Stn Wgn	$ 411
67 AMERICAN auto.	$ 441
68 MONACO ht.	$ 490
64 FORD ½-ton	$ 791
70 VAUXHALL G.T.	$ 810
69 CHEV ht.	$1087
70 CHEV ht.	$1231

TO QUALIFY FOR CREDIT And More Savings See Our Other Ad This Section

Palm Motors
2936 DOUGLAS AT BURNSIDE
D-1840 386-8385

BILL CARTER

CARS LTD. D 13601

'64 FORD Pickup	$ 625
'65 CHEV Sedan	$ 450
'65 MERCURY Comet	$ 225
'66 BUICK HT	$ 700
'68 BUICK HT	$ 700
'66 SUNBEAM	$ 700
'67 SUNBEAM	$ 700
'67 VIVA	$ 675
'69 CORTINA	$1000
'66 FORD Custom	$ 500
'63 VALIANT	$ 400
'69 OLDS Cut	$1200
'70 PLY SW	$ 600
'62 COMET	$ 150

Large Selection of Transportation SPECIALS
2538 Government
385-1716

YOUR CHOICE FOR $750
Compact 65 Olds F85 deluxe coupe with 1967 Pontiac, 327 V-8, automatic, immaculate.

65 Parisienne deluxe custom sport. Loaded with factory options, immaculate. 478-7898.

J. C. MOTORS

73 BUICK V8 auto	$3795
73 MAZDA ROTARY	$2395
73 MUSTANG V8, auto.	$3795
71 VEGA Hatchback	$1795
69 CHARGER, V8, auto	$2495
69 FAIRLANE GT. Auto.	$1695
68 CHEVELLE Wgn, 6 auto.	$1695
68 FORD Sedan V-8 auto.	$1395
68 BUICK Skylark, htp.	$1695
68 CAMARO 327 V-8 auto	$2195
67 FIREBIRD V-8 auto	$2395
67 COUGAR V-8, auto.	$1995
66 PLYMOUTH Satellite	$1195
66 MUSTANG 6, auto.	$1695
65 BUICK sedan	$995

J. C. MOTORS Ltd. D-00115A
837 YATES ST. 384-0921

SELECT

MOTORS 950 YATES
382-6321 384-1322

1937 FORD COUPE 8, V-8, 85 H.P. 62,000 original miles, good condition. Asking $4,000. Inquires March 18 and 19. Pacific Isle Motel, Gorge Rd.

1968 FORD FALCON STATION Wagon. Just tested. V8, power steering, power brakes. A-1 condition inside and out. Excellent running. $1,295. 385-5475.

1974 JEEP J10 HALF-TON WITH insulated canopy, 360 V-8 auto., power steering, power brakes, Quadra-trac (4-wheel drive). $5300 or nearest offer. 479-2209.

1973 LINCOLN
Town car. Fully equipped. Excellent condition. 39,000 mi. Asking $5800. Call Van. 874-0215, evens. 733-1236.

1967 FAIRLANE SW.
Well above average small V-8, standard, radio, first $1,250. D-538A, 385-2512, 383-2767.

1975 GRANDE TORINO, POWER brakes, power steering, radio, under warranty, $4500 or best offer. 478-1109.

150 CARS FOR SALE

METRO TOYOTA

B.C.A.A. Inspected Used Cars FOR YOUR PROTECTION

73 Ventura
72 Barracuda
73 Corona, Wgn.
72 Maverick
73 Hilux, P.U.
74 Nova
75 Granada
70 Corona
73 Alfa Spyder
74 Monte Carlo
75 TR 6
73 Corolla
72 T-Bird
72 Celica
70 Corolla
74 Comet
73 Mustang Grande
73 Corona
73 MK II
74 Maverick

RECONDITIONED TO B.C.A.A. SPECIFICATIONS!
Reports Supplied With Every Car

72 Datsun
74 Pinto Squire
74 Astre, Wgn.
69 Cougar XR 7
73 Corona
71 Camaro
74 Mazda, Wgn.
72 Nova
75 Corolla SR5
74 Datsun P.U.
73 MK II, Wgn.
73 Duster
70 Nova
72 Charger
67 GTO
72 Torino
74 Dart
70 Duster
71 Skylark

100 PER CENT
Power Train Warranty with the Majority of Our Used Cars
ASK ABOUT IT!
IT PROTECTS

100% FINANCING AVAILABLE O.A.C. AND
REMEMBER!
ALL REASONABLE OFFERS ACCEPTED!

OPEN 9 - 9
CALL NOW! 386-3516

Metro Toyota Ltd.
625 Finlayson
Dealer Lic. 00431A

METRO TOYOTA

ICBC SALE. 1970 MAZDA R100. Rebuilt motor last year. $650.00 or nearest offer. Phone 477-5568 after 5 p.m.

'66 PONTIAC CUSTOM SPORT, 327, bucket seats, dual exhaust, tested. Best offer. 386-8063.

1973 FIAT 128 FOUR-DOOR sedan, radial tires, very good condition. $1995. 658-8975.

'67 COUGAR, VINYL TOP, MAGS, power steering, 289 automatic, $1050. 595-6994.

1957 CHEVROLET STATION wagon, running condition, $50. 595-6215.

STRAIT MOTORS LTD.
1513 Quadra at Pandora 834-8191
"Reasonable Rates"

'68 FORD 2-DOOR HARDTOP, good condition, $1,000 or best offer. 592-6923.

'63 COMET, 2-DOOR, $125 OR offers. 477-8098.

1970 DATSUN $800 FIRM, 478-9706

1965 CHEV. BEL - AIR NEEDS work best offer accepted. 595-3901.

1967 CORTINA $100 OR BEST offer phone 382-2037 after 5 p.m.

69 SUMBEAM IMP, RUNNING order, $400. 35 mpg. 598-7357.

'71 VEGA FOUR SPEED, 37,000 miles, $1000. 479-4404 or 479-2488.

1964 PARKLANE IN RUNNING order. 386-3730.

1959 DATSUN GOOD CONDITION, $1000. 479-8335 after 6 p.m.

1962 VW 1500 SEDAN $395 OR offers. Phone after 6, 384-4339.

150 CARS FOR SALE

ENSIGN CHRYSLER PLYMOUTH

ENSIGN'S

CARS CHECKED BY CAR CLINIC DIAGNOSTIC CENTRE.

GOVERNMENT INSPECTED

2-YR. WRITTEN WARRANTY

100 PER CENT BANK FINANCING O.A.C.

73 Chrysler Newport
72 Montego MX S.W.
75 Valiants
74 Datsun B210
68 Olds Cutlass
70 AMC Hornet
69 Rambler Rouge
71 Valiant
74 Plymouth Cricket
70 Valiant Duster
70 Volvo S.W.
71 Maverick Grabber
72 Volkswagen S.W.
75 Gran Furys
74 V.W. Audi 100 LS
72 Olds Cutlass
70 Chev Impala
74 Pontiac Astres
75 Fury Sports
72 Fiat 124 Spyder convert.
75 AMC Pacer
72 Chev Biscayne
69 Chrysler Newport
74 Valiant Duster
72 Cougar XR7
68 Chrysler Newport
74 Matador S.W.
74 Fury IIIs
72 Oldsmobile 442
67 Beaumont
72 Montego
75 Valiant Duster
74 AMC Matador
76 Cadillac Fleetwood
75 Fury S.W.
74 Volkswagen Bug
72 Dodge Polara
74 Volvo 145 S.W.
70 Olds Cutlass
74 Fiat 128
71 Plymouth Fury
74 Mazda RX4
75 Valiant Scamp
74 Satellite S.W.
75 Cricket
75 Valiant Brougham

PLUS MANY MANY MORE

ENSIGN
Chrysler-Plymouth Ltd.
DOWNTOWN
YATES at COOK
Dealer Licence number D-495A
386-2411
Open Weekdays Till 9:00

VOLVO 142, 1972, 4 SPEED, 42,000 miles, radials, tape deck, fine condition. $3095 firm. 2618 Roseberry Ave.

1972 AUSTIN MINI, 21,000 MILES, good condition, $1450. Call 477-6981. Ask for 206B between 6 and 10 p.m.

1972 DATSUN 510, 2-DOOR coupe, low mileage, mint condition, moving and forced to sell. Best offer takes. 477-5940.

LADY OWNER MUST SELL 1954 Comet, rebuilt 6 cylinder motor just tested, only two owners, immaculate, $795. 384-5827.

1966 MUSTANG HARDTOP; 6 cylinder automatic. 54,000 original miles. Excellent condition throughout. $2000. 385-7424 5-7:30 P.M.

'67 COUGAR GT, LOTS OF GOODIES. Custom metal flake paint: $3500. Interested parties only. Phone 384-6560.

1972 SUPER BEETLE, EXcellent condition, loads of extras inside and out. $3700 invested. Sell for $2500. 595-3633 after 6 p.m.

57 VOLKSWAGEN. GOOD CONDItion with rebuilt motor. Front end like new. New paint. Phone 477-6727 between 5:30-7 p.m.

1972 MAZDA ROTARY, EXcellent running condition, Radial tires, 4 speed transmission, asking $2,000. 642-3636.

1970 VOLKSWAGEN BEETLE, excellent condition, 31,000 miles, gas heater, new paint. Asking $1800. 595-4572.

FOR SALE '67 BUICK SPECIAL 2 door sedan, $1,500 or closest offer. Has to be seen to be appreciated. 478-4014.

1947 DODGE FLUID DRIVE, garage kept, just tested, radio 8 tires, 10,000 miles on new motor. $1,500. 383-8875.

1971 PINTO GOOD SHAPE, 1600 cc., 4 speed, $1,450 or offers. 642-3897.

1957 CHEV. 283, HEADERS, chrome wheels, custom interior. Phone after 5. 652-1662.

1948 OLDSMOBILE, EXCELLENT condition, $650. 382-4367. 3300 Harriet Rd.

76 VW SCIRROCCO 4,000 MILES, excellent condition, economical. Must sell, 383-9366.

1971 MAZDA STATION WAGON, $1,500 or offers. Phone 598-6892.

'69 GTX 440. 595-4997 after 6.

150 CARS FOR SALE

peter pollen ford

75 MONARCH GHIA, 6, automatic, power steering, radio $4995

75 TOYOTA COROLLA Station Wagon. 4 speed, roof rack $3895

73 PONTIAC Astre GT $2495

71 FIREBIRD Espirit, automatic $2895

74 PINTO Station Wagon, standard, radio $3295

74 PONTIAC Laurentian sedan $2995

75 COUGAR XR-7, fully deluxe $5895

74 GRAN TORINTO Elite luxury hardtop $4995

75 FORD GRANADA, 4-door sedan, 6 cyl., automatic, power steering, radio $4995

TRUCKS

75 DODGE "200" Club Cab, automatic $4995

74 FORD ¾ Ton $4495

73 FORD ½ Ton with canopy $3495

7-DAY MONEY BACK GUARANTEE

PETER POLLEN
FORD SALES LTD.
VICTORIA, B.C.
1060 Yates 384-1144
Dealer Licence Number: 3073

VICTORIA DODGE CHRYSLER ON YATES

TRANSPORTATION SPECIALS!
Unreconditioned Vehicles Wholesale to the Public

70 FORD STN. WAGON	$599.
69 EPIC A.T.	$599.
69 CHEVELLE	$599.
69 AUSTIN	$599.
68 MONTEGO MX	$799.
68 PLYMOUTH FURY	$599.
68 DART	$699.
68 PLYMOUTH WAGON	$899.
67 PLYMOUTH	$599.
67 IHC TRAVELALL	$899.
66 CORVAIR	$399.
65 FORD STN. WAGON	$499.
66 OLDSMOBILE	$599.

NOTE!
As these units are being wholesaled it is the buyer's responsibility to put the vehicle into condition so that it will pass the Gov't Inspection Station.

VICTORIA
DODGE CHRYSLER
819 YATES 384-8174
Hours Mon.-Fri. 9-9, Sat. 9-6
Dealer Licence No. D00867A

3233 DOUGLAS ST.

63 METEOR 2-Dr H.T. V-8 Auto.	$ 575
65 PONTIAC Convertible new top, V-8, Auto	$ 775
65 PONTIAC Super Sport Convertible, V-8, auto	$ 475
67 COUGAR V-8, auto	$1375
67 MUSTANG 6 Stnd	$1275
68 CORTINA 4 dr., 4 spd.	$ 675

B & B CAR SALES
385-4121 385-4533
D—00794A

1970 DATSUN WAGON 510; AUTOmatic, $1575 or best offer. Moving. 385-2740.

1964 DODGE POLARA 383 AUTOmatic good condition, $400 or offers. 478-4455.

ART'S CAR SALES
See our selection of cars, trucks.
310 Bay St. D-3415 383-8302.

1971 CHEVELLE MALIBU, 350, 4 speed, Hurst transmission. 598-4556 after 4:30, ask for Lynn.

'63 MERC, '64 DODGE. BOTH good mechanical condition; reasonable offers accepted. 384-0452.

1973 JAVELIN, EXCELLENT condition, $3,500. 386-6681 after 6 p.m. weekdays.

'72 DATSUN, EXCELLENT CONdition, great on gas, $1995. After 5. 383-6382.

60 BUG, BEST OFFER.
Call 382-7646

1970 TOYOTA, AUTOMATIC, $1,000. 385-2280, after 5:30 p.m.

1965 VW STATION WAGON, $550. 656-2525.

60 PONTIAC, TESTED, RUNS good. 479-1631.

65 CHEV. 4 DR., HT. RECENTLY rebuilt 283 motor, $250. 478-4098.

150 CARS FOR SALE

Speedway MOTORS LTD.
AUDI PORSCHE
VOLKSWAGEN

PRICE CHALLENGER OF THE WEEK

1970 VW van, ready for a camper conversion, radio, front tire mount.
WAS $2895.
NOW $1995

75 Toyota Corolla Auto.
74 VW camper
74 VW 7-pass. bus
72 Vega Hatchback auto.
72 VW Safari camper
72 Toyota 1600
72 Ford Cortina
71 Chevy wagon
70 Austin Mini
69 Buick GS 4 spd.
68 Austin mini wagon
66 MGB convert.
65 VW deluxe
62 Renault

DOWNTOWN
971 Yates Street at Vancouver
Dealer Licence No. D-00486A
385-2415

HORWOOD MAZDA

SHOP AND COMPARE

75 CELICA, 1200 miles	$4695.
74 EL CAMINO. Reg.	$5195.
Sale	$4695.
74 CHEV. ¾-ton Reg.	$5395.
Sale	$4595.
71 DODGE CHARGER. Sale	$1995
72 LTD Squire Wgn. Reg. $3695. Sale	$3295.

ALL UNITS PRICE TAGGED

GAS SAVERS

69 DATSUN P.U.	$895.
69 SUNBEAM	$695.
63 BEETLE	$645.
64 ENVOY Sedan	$645.
70 MAZDA Coupe	$995
71 DATSUN Cpe.	$1295.
70 MAZDA Wgn.	$695.
71 MAZDA	$1495.
69 CORTINA GT	$1295.
69 AUSTIN auto.	$1195.
66 CORTINA GT	$695

100% Finance OAC
Bank Of B.C.

HORWOOD MAZDA
385-1451
810 Johnson at Blanshard
Dealer Licence D-00803A

YOU CAN EXPECT A Great Deal From . . .

Cornell CHEV/OLDS Cadillac CHEVROLET TRUCKS
Sales/Service 385-5777

OPEN 'TIL 9 P.M.
OVER 76
OK USED CARS To Choose From
CORNELL
CHEV - OLDS LTD.
3050 Douglas -- 385-5777
Dealer Licence D-00681A

1970 DODGE MONACO TWOdoor hardtop, 318 motor, radio, automatic transmission, vinyl top and seats, tested to '77, $1850. 656-1033.

1969 DART SWINGER 2-DOOR hardtop, new paint, vinyl roof, rear defogger, slant 6, automatic, in immaculate condition $2000 firm. 382-5522 or 595-2105.

'67 FORD FALCON
Station wagon, small V-8, auto., mint condition, must be seen, best offer takes or swap. 385-2022 or 479-4697.

ECONOMICAL '71 PINTO 2-door, 4-speed, lady driven, excellent condition. $1,700 or best offer. 652-3854.

1969 BUICK LE SABRE, FOURdoor hardtop, automatic, air-conditioning, excellent condition, $1,900 or offer. 479-2156.

1973 GREMLIN X, V-8, STANdard, roof racks. Excellent condition. $2995. Call Pat, 388-3136, 8-4, 478-3382 after 6.

1958 MGB, SPOKE WHEELS, new paint, roll bar. Offers. 383-6196.

67 VW STATION WAGON MEchanically sound, tested 385-6174.

150 CARS FOR SALE

THREE POINT MOTORS
Mercedes-Benz
DATSUN

75 BMW 530 1
Metallic blue, automatic, sun roof, radio, stereo tape, 5700 miles. $11,995

74 AUDI 100 LS
Green, automatic, sun roof, radio, 13,500 miles $5,395

74 VOLVO 142
Dark green, radio, 21,000 miles $5,295

74 OLDSMOBILE
Burgundy Omega hatchback, radio, 22,500 miles $4,395

74 MERCURY
Gold Bobcat hatchback, radio-tape deck, Michelin radials, etc. $3,595

74 DATSUN
Like new pickup with radio, heavy-duty bumper, truck mirrors $3,395

73 CHRYSLER STATION WGN.
Air conditioning, automatic, power steering, power brakes, power windows, power lock, custom roof rack $4,295

73 TOYOTA
Metallic olive green Corona hardtop, 16,500 miles $3,395

73 TOYOTA
Hilux pickup, heavy-duty bumper, truck mirrors, radio $2,895

73 TOYOTA
Gold Cirolla 1600 coupe, radio $2,795

72 DATSUN 240 Z
Metallic blue, white interior, front spoiler, mags and Michelins $5,395

72 VOLKSWAGEN
Metallic green, roomy 411 sedan, sun-roof, Michelin radioals $3,795

72 MAZDA
Orange 616 sedan radio $2,595

72 DATSUN
Light blue 1200 two-door automatic $2,495

72 VOLKSWAGEN
Yellow Super Beetle, radial tires, tape deck $2,495

70 RAMBLER
Metallic copper Rebel SST, black vinyl roof, automatic, power steering radio $2,195

70 MAZDA
Gleaming white 1500 sedan, radio $1,995

68 VAUXHALL
Clean, green, Victor four-door sedan $995

67 CORTINA GT
Only 61,000 miles $995

66 BEAUMONT
Automatic, radio, 65,000 miles $1,595

64 DODGE
Automatic $595

2620 GOVERNMENT at HILLSIDE
385-6737
Dealer Licence D-13608

Garden City Auto Sales LTD.

WE REALLY Come Through for **YOU!**

75 Corvette
75 Ventura
74 Corvette
74 Challenger
74 Celica GT
74 Barracuda
74 Coronet
73 Land Cruiser
73 Malibu
73 Cutlass S
73 Satellite S.W.
73 Pinto S.W.
72 Malibu
72 Nova, sedan
72 Corvette
72 VW bug
72 Ford S.W.
72 Mazda P.U.
72 Courier P.U.
69 Cougar
69 VW bug
68 VW bug

No Reasonable Offer Refused

HAVE THE CARS CHECKED BY OUR SERVICE DEPT. at Our Expense

2978 Douglas
382-9111
DLD-3790

74 VW SUPER BEETLE, TAPE deck, radio, low mileage, only $2695. Gem Motor Sales Ltd., 480 Esquimalt Rd. 382-7195, D-0058A.

1970 THUNDERBIRD 4-DOOR Landeau, excellent shape, very reasonable. 652-3796.

1974 CELICA ST, 13,000 MILES, $4000. 382-1318 after 4 p.m.

150 CARS FOR SALE

SUBURBAN MOTORS NORTH ON DOUGLAS

HOME OF
LINCOLN, MERCURY, MONARCH, METEOR, MONTEGO, COUGAR, COMET, BOBCAT, '76 CAPRI II AND FORD TRUCKS!

75 COUGAR. V-8, automatic, power steering, power brakes, radio. $5695

75 VALIANT 4-door BROUGHAM. V-8, automatic, power steering, power brakes, radio. $4895

75 COMET, Custom 4-door, V-8, automatic, power steering, radio. $4895

74 PONTIAC 2-door hardtop. V-8, automatic, power steering, power brakes, radio, opera windows. $3995

73 MUSTANG 2-door hardtop. V-8, automatic, power steering, power brakes, radio. $3695

72 GRAN TORINO 4-door. V-8, automatic, power steering, power brakes, radio. $2395

71 TORINO wagon. V-8, automatic, power steering, radio. $2295

70 CHEVROLET convertible. V-8, automatic, power steering, power brakes, radio. $2895

68 COUGAR 2-door hardtop. V-8, automatic, power steering, power brakes, radio. $1695

68 T-BIRD 4-door hardtop. V-8, automatic, power steering, power brakes, power windows, radio. $2295

WIDE OPEN UNTIL 9 P.M. MON. THRU FRI. 6 P.M. SATURDAYS

SUBURBAN MOTORS
3377 Douglas St. 386-6131
Dealer Lic. D13-474

DEMONSTRATOR CLEARANCE

MARINA M.G.B. TR-7
SAVE ! !
BUY NOW ! !

1975 DODGE ½-ton Pickup
1974 VEGA Hatchback
1974 GREMLIN
1974 VW Superbeetle
1974 T-BIRD
1974 TRIUMPH TR-6
1974 TRIUMPH Spitfire
1974 MARINA 2 dr.
1974 MARINA 4 dr.
1973 JAGUAR XJ-6
1973 VW Beetle
1972 AUSTIN Mini
1971 GREMLIN
1971 VOLKSWAGEN
1970 MAVERICK
1970 TORINO GT.
1970 CAMERO
1969 AUSTIN 1300
1969 AUSTIN "1800"
1969 MAZDA "1500"
1969 OLDS F-85
1969 RENAULT R-16
1968 VOLKSWAGEN
1967 ROVER "2000" TC

PLIMLEY
BRITISH CAR CENTRE
1010 Yates 382-9121
VICTORIA, B.C.
Dealer Licence Number D-177

1973 MERCURY MONTEGO Brougham, cream top, copper bottom, electric windows, radial tires, power brakes, power steering. In beautiful new condition. 384-8830.

'69 VOLVO 144S, UP TO 35 MPG, immaculate condition throughout, $2,650 or nearest offer. 656-2288 after 6.

1973 PINTO STATION WAGON. A-1 shape, snow tires, radio, $2300. 479-4871.

73 MATADOR 2 DOOR HARD top, power brakes, steering. 478-7495.

'68 METEOR RIDEAU 500, 4-door sedan, P.S., P.B., auto., 302-V8. $1,200. 383-4770.

1973 TOYOTA COROLLA 1600 AUtomatic, 16,000 miles, tested. $2200. 382-9683.

'69 VW BEETLE, $1300 OR BEST offer. 383-6203, 1215 Richardson.

150 CARS FOR SALE

De Pape

76 CORVETTE
76 CADILLAC Seville
76 CADILLAC Coupe
74 MGB
74 VEGA, auto.
73 HORNET, auto. 6

DePAPE

73 ASTRE, auto.
73 CELICA, 4-speed
73 MGB with hardtop
73 FORD Courier p.u.
72 LINCOLN MK IV
72 CUTLASS 2 Dr. H.T.
72 PINTO 4-spd
70 BUICK Wgn, Air

DePAPE

70 COUGAR Conv
70 TORINO Conv
70 VOLKS. Van
70 DUSTER Auto, Mags
69 DATSUN Rdstr. Conv.
68 DATSUN Wgn., auto.
67 TOYOTA Crown
65 ENVOY, 4 spd
65 GM VAN
14½ ft. BOAT w/40 h.p. eng.

DePAPE

Diagnostic Reports Repair Invoices Available on ALL CARS

100% BANK FINANCING O.A.C.

MANY MORE TO CHOOSE FROM

De Pape
DePape Motors Ltd.
760 JOHNSON ST. 384-8035
DLR. D-1792

MALIBU MOTORS LTD.

QUADRA AT JOHNSON
NO SALE ON AT PRESENT, JUST OUR USUAL LOW PRICES.
SOME EXAMPLES AS FOLLOWS:
Some examples as follows:

71 PONTIAC sedan	$1295
72 METEOR sedan	$1395
69 FORD sedan	$ 695
70 CORTINA	$ 495
68 PONTIAC	$ 395
69 MERCURY MONTEGO	$ 725
67 CHEVROLET	$ 425
68 FORD	$ 300
67 PLYMOUTH	$ 295
68 DODGE DART	$ 695
70 DODGE	$ 595
66 PONTIAC S.W.	$ 495
66 METEOR H.T.	$ 395
66 METEOR H.T.	$ 395
63 COMET 2 dr.	$ 150
69 VAUXHALL S.W.	$ 525
62 PONTIAC S.W.	$ 275
66 FORD 2 dr. H.T.	$ 300
62 VALIANT	$100
70 FORD sedan	$ 495
64 PONTIAC 2 dr.	$ 225
64 CHEVROLET PU truck	$ 525

DEALING IN THE SAME OLD WAY, DAY AFTER DAY AFTER DAY.
385-3221 DL 13-534

Wille Motors

75 SWINGER motorhome	$13,995
75 FURY S.W.	$4995
75 DODGE Pickup	$4295
74 CHARGER	$4295
71 FORD F-100	$2695
70 REBEL SST	$1495
70 JEEP Commando 4x4	$2995
69 FORD Van (Camper)	$2795
67 DODGE Van	$1995
66 FORD Super Van	$1595
68 BARRACUDA convt.	$1695
68 CORONET S.W.	$1295
67 VW Beetle	$1295
66 FALCON SW.	$995
65 JEEP Panel	$795
64 METEOR S.W.	$395

WILLE MOTORS LTD.
Dlr. D-13-645
3240 Douglas at Cloverdale 382-2313

FOR SALE
1973 Ford Thunderbird, local one owner car with just 28,000 miles. Car has to be seen to be appreciated. This is a one of a kind in shape and condition. Dark brown over white. Phone Danny at Speedway Motors Ltd. 385-2415. D-13485.

64 RAMBLER STATION WAGON 6 cylinder standard, posi track rear-end, excellent condition must be seen, new transmission, tested, clean and very reliable, $750 or offers. 656-3569 anytime.

73 CHEV. BELAIR 4-DR. POWER Steering, Power Brakes, Radio, V-8, Automatic, Really Clean. Only $2495. Gem Motor Sales Ltd. 480 Esquimalt Rd. 382-7195. D-0058A.

1974 CHEVELLE MALIBU, 2 door hardtop, vinyl roof, V8 automatic, power steering, power brakes, 20,000 miles. $2,850. 592-3540.

'73 DATSUN 510
4 door sedan with snow tires, standard shift, radio, 33,000 miles, in top condition. Best offer over $1,900. Leave message at 363-9126

73 VISTA CRUISER
Wood side 9 passenger, sun roof and roof rack, power steering, power brakes, 350 automatic with air, spotless, $4300. 477-8172 after 6 p.m.

1970 PONTIAC GTO CONVERTible. 400 cubic inch automatic, power steering, brakes, windows and top. Must sell. Best offer takes. After 5:30, 479-1105.

1970 GREMLIN 6 STANDARD, good shape, good mileage, $1295 or offers. Will take older car part trade. Phone Tom at 384-1922 days and 382-3731 evenings.

1970 DODGE DART CUSTOM, 2 door hard top, automatic, 6 cylinder, low mileage, excellent condition, extra set of mag wheels and tires. $2,000. 656-1616.

1932 FORD 3 WINDOW COUPE, 1968 Ford running gear, body in excellent shape, apart but all there. Phone 112-485-4621 after 5:30.

68 BUICK GS 350 2-DR. HT. A beautiful little car with low mileage. For only $1995. Gem Motor Sales Ltd. 480 Esquimalt Rd. 382-7195. D-0058A.

1961 ENVOY STATION WAGON, good running order. $200. Phone 642-5375.

'68 DELUXE MODEL VOLKSwagen, tested 'till '77, $1095. 592-3567.

1966 RAMBLER, AUTO., SIX, runs well, $250. 386-7624.

150 CARS FOR SALE

DOUGLA VOLKSWAGEN
PORSCHE
AUDI

TEST DRIVE '76 RABBIT AND SCIRROCCO

GOOD SELECTION AVAILABLE

Premium Used SPECIALS!

74 AUDI FOX sedan. Automatic, radio, sunroof, stereo. 19,000 miles! $5495

74 FIAT 128 SL $2895

73 VW SQUAREBACK wagon, 4 - speed and radio. $2895

73 VW WESTFALIA camper. Fully equipped. $5995

72 MUSTANG MACH I. Loaded! $3495

72 VW WESTFALIA camper. Fully equipped! $5295

72 PLYMOUTH COLT, 2-door hardtop. 4-speed, radio. $1895

71 VW WESTFALIA. Fully equipped! $4495

71 MAZDA 1200 station wagon. $1595

69 VOLVO 164 sedan. 4-speed, factory air, power steering, power brakes. One owner! $3995

69 PORSCHE 911T Targa $8995

TRUCKS!

75 TOYOTA pickup, 4 speed, radio and complete with canopy $4195

74 COURIER pickup, 4 speed, radio and canopy $3595

69 DATSUN pickup, 4 speed, radio $1595

68 FORD RANGER, ½ ton pickup, automatic and radio.

68 CHEVROLET ½-ton pickup $1695

SEE OUR DISPLAY IN THE MAYFAIR MALL THIS WEEK

100% FINANCING O.A.C. SCOTIA PLAN

Douglas Volkswagen Ltd.
Porsche - Audi
3329 Douglas Street
388-5466
Dealer Licence 00341A

B. MADSEN MOTORS LTD.

75 CAMARO	$4595
75 SWINGER	$3995
74 TOYOTA 1200	$2495
74 CHEV Impala	$3995
70 CHEVELLE WAGON	$2495
70 GMC pickup	$2250
69 ENVOY wagon	$995
68 CORTINA sedan	$1295

OVER 30 VEHICLES IN STOCK NOW
2691 SOOKE RD. 478-5011
D.L. 13456

1971 VALIANT
Good condition must sell $2000, tested to '77, 4 dr. sedan, V-8 automatic, 55,000 miles, winter and summer radials. 478-8442.

70 CHRYSLER 2-DOOR HARDtop. Tested til 77. Power Steering Power Brakes. No reasonable offer refused. Phone after 5 p.m. 382-5662.

72 Datsun 510, reliable, economical, very good condition, $1350. PAINTER MOTORS LTD.
837 Yates D-00346A
385-0122

MUST SEE— '69 MUSTANG Fastback, 351 cu. inch, auto. P.S., new mags and radials, tested, good condition. Phone 384-4017 or 479-4553, after 6.

72 FORD LTD. STATION WAGON $2995. Gem Motor Sales Ltd. 480 Esquimalt Rd. 382-7195. D-0058A.

61 WOODY MINI-STATION wagon $350. 1100 engine. 595-1103.

58 V.W. GOOD RUNNING CONDItion, $200. 382-0636.

150 CARS FOR SALE

EMPRESS
PONTIAC BUICK GMC TRUCK
Pontiac Buick LTD.

TRANSPORTATION SPECIALS!

ALL CARS TESTED 'TIL MARCH '77

64 MERCURY COMET CALIENTE 4-door sedan. V-8, automatic, power steering, radio $1043

67 PONTIAC LE SABRE 4-door sedan, V-8, automatic, power steering, power brakes, radio. $976

69 FORD 4-door sedan. V-8, automatic, power steering and radio. $960

66 CHEVELLE 4-door sedan. Economical 6-cylinder, standard. $995

65 BEAUMONT 2-door sedan. 6-cylinder, automatic. $1275

68 BUICK SPECIAL 4-door sedan. V-8, automatic and radio. $1225

68 ACADIAN 4-door sedan. Economical 6-cylinder, standard. $1026

EMPRESS
PONTIAC BUICK GMC TRUCK
Pontiac Buick LTD.

382-7121
2867 DOUGLAS AT TOPAZ

Dealer Licence D-447A

S&H TOYOTA

75 Corolla 2 dr.	$3295
75 Corolla 4 dr. A.T.	$3895
75 Corolla S.W. 4 spd	$3895
75 Hilux P.U., AT	$4295
74 Hilux 4 spd.	$3495
74 Volvo 144 GL	$5945
74 VW Van. Low mi.	$4995
74 Mark II H.T.	$4395
73 Datsun 510	$2795
73 Vega GT	$1995
73 Mazda RX3	$2295
72 Cortina 4 spd.	$1995
72 Torino Wgn	$2595
72 Corolla 1600	$2195
71 Corolla coupe	$1895
71 Datsun 510	$1895
70 Hilux PU	$1695
69 Austin AT	$1495
68 Beaumont HT	$1495
68 Cortina	$1095
67 VW Beetle	$1095
67 Rambler	$ 995
66 Valiant AT	$ 995
64 Rambler	$ 495
64 Alpine HT	$1295

Saunders and Hitchman
Sales & Service Ltd.
2040 Cadboro Bay Road
At Fort and Foul Bay
Dealer Lic. D-13433
592-2471

Parkdale
FIAT
SAAB

SAVE $ $
Because We Care

73 SAAB 99 Reg $4995
SAVE $300 NOW $4695

70 FIAT 124 Spyder Reg $3495
SAVE $500 NOW $2995

74 FIAT 128, SL Coupe, Blue mags, radio Reg $3495
SAVE $400 NOW $3095

72 VW Camper Reg $5395
SAVE $400 NOW $4995

100% BANK FINANCING
12.75% O.A.C.

ALL CARS GOVERNMENT INSPECTED
OPEN 9 a.m. - 6 p.m.

PARKDALE MOTORS LTD.
2151 BLANSHARD
By Memorial Arena
386-2277 D.L. 26177

OLDSMOBILE TORONADO 73, good condition, asking $3,900. 382-4960.

'72 TOYOTA COROLLA, LOW mileage, radio, reasonable offers. 478-6790, 478-4246.

1969 SUNBEAM ARROW. GOOD condition, asking $900. 478-4782 or 592-0758.

'74 VET, 454 CU. IN. WITH ALL options, excellent shape, $8,000 cash. 382-4296.

'76 GREMLIN, EXCELLENT condition. 5000 miles. Phone 386-8259 after 5.

72 VOLKSWAGEN BEETLE, good condition, low mileage $2,100, phone 477-5771. after 5:30.

64 PONTIAC LAURENTIAN, 6 cylinder standard, good condition. $325. 656-5610 after 5:30.

1972 PONTIAC LEMANS. 2-DOOR hardtop, $2700 firm. Call after 5 p.m. 595-5765.

'68 MUSTANG, GOOD CONDItion, $900. 642-3692.

150 CARS FOR SALE

Brian Holley MOTORS LTD.
FIAT
VOLVO
LANCIA

DEMONSTRATION AND NEW 1975 STOCK
REDUCTION SALE

VOLVOS

STK. No. 2330
New 1975 Volvo 242 2-Dr. Sedan in Dark Blue with rich Burgundy Interior, 4-speed and overdrive. All the usual Volvo Standard features! 1976 Replacement cost $7459.
Volvo Central
Sale Price $6395
SAVE $1064

STK. No. 2306
Volvo Canada Zone Manager's Demonstrator. 1975 244 (4-dr.) 4-speed and overdrive, factory air cond. AM-FM Radio, quartz Lights, custom mats. 6,300 miles. 1976 Replacement cost $8727.
Volvo Central
Sale Price $6995
SAVE $1732

FIATS

STK. No. 2207
New 1975 Fiat 131 2-Dr. Automatic. Metallic silver laquer, Tan Leather cloth Int. Wheel Trims and Pin striping. A very pretty car. 1976 Replacement cost $6375.
Fiat Central
Sale Price $5370
SAVE $1005

STK. No. 2235
New '75 Fiat 131. Automatic, 4-dr. sedan. Finished in metallic gold laquer with black leather-cloth Interior. Wheel trims. — As exhibited in Mayfair Mall. 1976 Replacement Cost $6609.
Fiat Central
Sale Price $5439
SAVE $1170

STK No. 2352 Demo
1975 (Last one) Fiat 128 4-Dr. Sedan. Metallic Blue laquer, AM Radio, Sport Wheels and Trim-Rings Protective side mldg. 1976 Replacement Cost $5128.
Fiat Central
Sale Price $4190
SAVE $938

STK. No. 2256 Demo
1975 Fiat 131S 2-Dr. 5-speed, Factory Air Cond., AM-FM Radio, Blue metallic laquer with Tan Leather-cloth, momo mag wheels with 165x13 radials. A handsome motor car. 4,600 miles. 1976 Replacement Cost $7123.
Fiat Central
Sale Price $5948
SAVE $1175

STK. No. 2195 Demo
1975 Fiat 131S 2-Dr. 5-speed. Burnt orange with Black Rally-Stripe. AM Radio, wheel trims, 5,600 miles. 1976 Replacement Cost $5929.
Fiat Central
Sale Price $4899
SAVE $1030

B.C.A.A. TESTED
USED CARS

SERVICE - PARTS
8 A.M. - 9:30 P.M.
MON thru' SAT.

Brian Holley
Central

2 Blks. Nth. of
Mayfair Mall on Douglas
384-1161 Dealer Lic. 00903A

CREDIT
Good Or Bad
WHO CARES
WE FINANCE
NO INTEREST
NO CO-SIGNERS

Let us help re-establish your credit. Separated, divorced, single, male or female. You qualify. Buy and pay at same location.

Instant
"NO-RED-TAPE"
Credit

Palm Motors
2936 DOUGLAS
AT BURNSIDE
Walk In Drive Out

SPECIALS

65 Parisienne Cust. Sport $ 475
67 Camaro SS, 4-spd. $1050
66 Parkland Wagon, loaded $ 750
PAINTER MOTORS LTD.
837 Yates D-00346A
View by Appointment only.
385-0122

'68 PLYMOUTH ROADRUNNER, 383, 4-speed, best offer. 479-1749 after 5:30.

'65 VALIANT 2 DOOR V8 AUTOmatic, rally wheels, radials. 592-3660.

'67 VW VAN, REBUILT ENGINE and transmission. Good condition. 598-7764.

68 FAIRLANE FASTBACK, MANY extras, $2000 or closest offer 479-3004.

1965 PONTIAC PARISIENNE 327, 2-door hardtop, needs tune-up and some body work. $250. 479-5434.

1968 VOLVO, 144S AUTOMATIC, good condition. Accept trade as part payment. 384-2804.

150 CARS FOR SALE

AMC

BRAND NEW
76 PACER
SAVE $189

The Extended Buyer Protection Plan ($189 value) will be included at no extra charge! Your new Pacer will then be guaranteed for 24 months or 24,000 miles.

76 PACER
From $4,495

Offer good on New & Demo Pacers in Stock Only

REG MIDGLEY
MOTORS LTD.
736 Cloverdale
385-8756
Dealer Lic. D00247A

'58 VOLKSWAGON BEETLE, new paint, completely rebuilt, good condition. 382-7910.

67 MORRIS MINI COUNTRYMAN, A-1 condition, new tires, call 6-9 p.m. 384-5488.

69 TOYOTA COROLLA. LOW mileage, very economical. Good condition, $950. 477-6349.

OLDS CUTLASS
1968. 71,000 miles. Lady driven, excellent. $1800. 652-2507.

'74 CUDA. EXCELLENT CONDItion. Low mileage. Many extras. $4,500. 477-4558.

'63 ACADIAN SPORT DELUXE, 2-door hardtop, good shape, tested, $750. 478-9706.

1965 ANGLIA, GOOD WORKING condition, city tested. Offers. 478-5285.

64 FALCON WAGON V-8 AUTO. runs well $300 or best offer this week. 598-4978.

1963 AUSTIN 850 WOODY STAtion wagon. Make us an offer we can't refuse. 386-3497 or 478-8266.

'73 FORD MUSTANG 302 3-SPEED fastback, view at 2768 Vantilberg. 478-7845.

1971 ROADRUNNER 383 4-SPEED, must go, make reasonable cash offer. 479-4854.

1960 VOLKSWAGEN BUG, TESTed, good tires, new battery. 652-2388.

1970 DODGE CHALLENGER 383, 4-speed, very good condition. 477-0405.

'64 STUDEBAKER, 2 DOOR, BAsically good but not tested, $150. 656-3288 or 479-6483.

'62 VW, EXCELLENT BODY plus '63 with engine, etc. Both for $200. 656-3288 or 479-6483.

'62 ACADIAN WAGON 230 AUTOmatic, $275. Dependable. Rusted. 592-9074.

1968 OLDS CUTLASS CONVERTible, good condition. Offers. 595-3960.

'74 CAMARO, 350 AUTO., POWER steering, power brakes, phone 388-7495.

1975 JEEP CJ5, 8,800 MILES. Take over payments. Phone 388-5663.

'65 AUSTIN CAMBRIDGE, VERY good condition. Phone 595-4239.

1961 CORVAIR, NEW TIRES, will sell whole or parts. 478-7232.

'67 COMET CAPRI, V-8, LIKE new. Offers. 595-4295.

64 VOLKSWAGEN STATION wagon, good shape. 384-3171.

'63 CHEV 6, DEPENDABLE, $275. Phone 478-5390.

'60 VW BEETLE, TESTED, GOOD condition, $550. 388-4750.

'66 DATSUN 1300, 4 DOOR, TESTed till February '77. $450. 478-1115.

151 SPORT, IMPORT CARS

1968 TR-250, NEW PAINT, Michelins and top. 2 tonneaus. Excellent condition. 385-7296. After 5 or weekends.

'60 MORGAN ROADSTER
Mint condition. Call now! Metro Toyota Ltd., 386-3516. Dealer Lic. D3676.

'68 MIDGET, NEW TOP, ROLL bar, new clutch, rebuilt transmission, valve grind, and much more. $1,300. 598-6552.

'71 MGB GT, 47,000 MILES, JUST tested, radials, AM-FM, $2,995. Joanne, morning, evenings, 652-3555.

'57 CORVETTE 4-SPEED, GOOD condition throughout. $3700 or best offer. 477-6349.

'73 MAZDA RX-2, 26,000 MILES, good condition, $2,200. 386-9777 after 6, weekdays.

'74 CORVETTE, $7300 OR BEST offer. Financing available. 595-6839.

'69 TOYOTA COROLLA 1200 sprinter, excellent condition, tested 'till '77. 385-3681.

MUST SELL 1975 FIAT SPYDER, excellent condition. Only been driven for 5 months. 658-8102.

'73 TR 6, MICHELINS, FULL tonneau cover, excellent condition. $4,000. 478-4069.

TR6, 1973 PRIMROSE, RADIO, 26,000 miles, new muffler. $4470. 743-2849.

1974 MGB EXCELLENT CONDItion, $4,300. Gary Rowe, Shell 326 Bay St. 9-5 p.m.

'63 VOLVO P1800, EXCELLENT condition, $2500 firm. Phone after 5, 595-0657.

TIGER
1967 302 cubic inch, auto, black, new tires. 479-1055.

75 CORVETTE STINGRAY L-82, 8,000 miles. As new. First offer over $8,000. 383-3865, 595-2413.

'59 TR3, OVERDRIVE, RADIAL tires, excellent condition. Phone 595-3079 between 5:30 and 7.

DESPERATE
'71 Corvette, best offer. 598-2009.

1970 MERCEDES 250, AUTOMATic, 57,000 miles. $6,500. 656-6171.

66 TIGER NEW MOTOR, PAINT, tires, $3800. 595-7376, 5-6.

68 TRIUMPH GT6, COMPLETELY rebuilt. 592-4291.

'67 TR 4A, $1,200. PHONE 477-8274 after 5.

74 DATSUN 260Z; 13,000 MILES. Very clean. Offers. 477-3679.

1969 FIAT 124 SPORTS COUPE. Radio, radials. $1800. 595-6705.

65 CORVETTE
$5000. 652-2801

74 DATSUN 260Z 2 PLUS 2. $5,800. 384-7523.

'61 MGA, NEW RADIALS, MUST sell. $1,000 or offers. 385-8367.

1971 TRIUMPH SPITFIRE, 36,000 miles. 383-7268.

'71 TR6, EXCELLENT. TESTED, serviced, $2600. 386-1096.

'70 MGB, EXCELLENT CONDItion, best offer. 383-2614.

154 TRUCKS and BUSES

'74 TOYOTA LONG-BOX PICKUP 29,000 miles, radio, $2950. 598-4371.

154 TRUCKS and BUSES

ENSIGN
Dodge TRUCKS
AND RECREATION VEHICLE CENTRE

QUADRA AT CALEDONIA

Quality Used Trucks

'76 DODGE 4x4 Club Cab
'75 CHEV Camperized Van
'75 DODGE ½-ton Pick Up
'75 TRIPLE E 18 ft. Mini-Home
'74 DODGE ¾ ton Pickup
'74 FORD ¾ ton. Pickup
'74 FORD ¾ Ton Dumpbody
'74 TOYOTA Pick-up with Canopy
'73 FORD Courier Pick-up. Auto Transmission
'73 FORD Courier Pick-Up. 4-speed Transmission
'73 DATSUN Pick-up, auto transmission
'73 DATSUN Van
'71 TOYOTA Pick-up
'71 DODGE ¾ Ton Pickup
'70 DODGE Van
'68 DODGE Van
'65 CHEV ¾ Ton Pickup
'68 KINSKILL 17 Ft. Trailer
'67 ROULETTE 14 ft. Trailer

2-YR. WRITTEN WARRANTY

100 PER CENT BANK FINANCING O.A.C.

SEE THE TRUCK SPECIALISTS AT

ENSIGN
DODGE TRUCK CENTRE
QUADRA at CALEDONIA
386-2411

Ask for Truck Sales
Dealer Licence Number D-495B

1971 INTERNATIONAL 1010 ¾ ton custom cab 392-4 speed heavy duty throughout. Also step up bumper with hitch. Steel rack and rail with backup spot lights, clearance lights, full size side mirrors, brand new clutch, an excellent truck for a camper. 8' box, a steal at $2,500 firm. Will consider car in trade. 384-2184 or 652-1764 anytime.

1974 GMC 4x4
4 speed, power steering, power brakes, radio, split rims, grill guard, custom canopy with propane stove and cupboards, must be seen, never abused. Offers. 478-9390.

1971 INTERNATIONAL TANDEM DUMP, MODEL 1850, 5 AND 4 TRANS, SIZE 50 DIESEL, 12-14 YARD ALUMINUM BOX, GOOD CONDITION. $12,500. 642-5737 AND 642-5146.

69 JEEP WAGONEER 4-WHEEL drive, 350 automatic, power steering and brakes, Warn-o-matic hubs, extra set of four traction tires, 592-1106.

1971 GMC SUBURBAN 4X4 ¾-ton, 350 4 speed, P.S. and P.B., free wheeling hubs, extra gas tank, all heavy duty, many extras. Offers to $3,600. Phone 478-4713.

1973 FORD 1-TON. LARGE BOX and hoist. Power brakes. Power steering. Mint condition. Can be seen at Cedar Hill and Blenkinsop. $5,500 firm. 592-2739.

1965 VOLKSWAGEN CREW CAB pickup, new paint, late model engine and transmission, needs interior work, $1,100. 383-4021 or 478-7975.

1971 FORD LOUISVILLE MODEL, 5 ton with 20-foot furniture box and roll up door. In good condition. Safety inspected. $7500 or best offer. 478-9493.

DODGE 75 — B200 MAXI VAN, automatic, power steering, power brakes, insulated, snow tires, propane tanks, heater, warranty, 9,000 excellent condition. 592-7504.

1965 FORD 1-TON, BABY DUALS, has steel flatdeck, very solid truck, new tires, $1,250. Firm. 478-0886.

1965 VOLKSWAGEN WINDOW van, very good condition, rebuilt transmission, tested. $1,400, 383-4021 or 478-7975.

FOR SALE: '70 CHEV PICKUP, six-foot box stepside. Offers. Lorne, after 4:30 479-5626 or 479-7771.

1975 FORD ¾-TON RANGER 250XL, Camper Special plus 8½-ft. Caveman camper, $9,500 or best offer. 112-743-9762.

'74 FORD HALF TON, 14,500 miles, V8 automatic, radio, tested to '77. Excellent condition. $3,900 or nearest offer. 479-3403.

MUST SELL 1972 FORD KARY Van 1 Ton, 302, auto., P.S., P.B., 12' box by March 20th. Reasonable offers, no trade. Phone 478-9829.

70 DODGE VAN COMPLETELY finished in shag, engine and body excellent, needs no work, offers on $2300. 595-3901.

'75 VW 7 SEATER BUS, SUN roof, still under warranty. New condition. $1000 under new price. 595-0931.

LEN BARKLEY
INTERNATIONAL LTD.
New ad Used Trucks
517 Herald Street 388-5508

1970 FARGO ¾ TON TRUCK camper special, V8, auto., PS, and PB, wing mirrors, extra gas tank. $2,200 or nearest offer. 656-5383.

1975 CHEV. BLAZER, Cheyenne Model, 4-wheel drive, power steering, power brakes, air, mag wheels. 658-5811.

1975 CHEV., ¾-TON PICKUP, Cheyenne model, camper special with canopy top, power steering, power brakes. 658-5811.

1974 DODGE B-100 VAN, 10,000 miles, partially camperized, excellent condition, $4,000 or offers. 479-2690.

967 FORD ECONOLINE, 68,000 miles, 6-cylinder, panelled and insulated, bed and curtains, $1700 or offers. 385-2695.

1950 GMC ½-TON, O.H. 6 STANdard, after 5 p.m. 478-3137.

154 TRUCKS and BUSES

JEEP CITY
SPECIALS

72 JEEP Commando $4495
73 TOYOTA 4x4 6-passenger $4495
73 JIMMY BLAZER $4895
69 INTERNATIONAL 4x4 Pickup $3295
69 SCOUT 4x4 $2695
69 FORD ½-ton P.U. $2395
74 FORD with new 8 ft. Olympic Camper $6895

ONE ONLY
75 19' BENDIX Mini Motorhome $13,995

Reg Midgley's
JEEP CITY
3342 OAK ST.
Near Town and Country Shopping Centre
386-7571 Dlr. Lic. 00247B

1970 EL CAMINO 350, RED WITH black vinyl roof and white custom canopy, excellent condition, guaranteed. $2295. 656-1922, evenings 656-2393.

'72 AUSTIN MINI, 34,000 MILES. Excellent condition. Good gas mileage, new mags and radials, tach, 8 track deck. More options. For best offer, 592-3574 or 384-3585.

'54 FORD F100, 360. B-W T10, naugahide interior, buckets, ET mags, tires, needs work. After 4:30, 386-3719.

'73 FORD COURIER. REPAINTed blue, six new tires, radio, H.D. bumper. Looks and runs as new, $2250. 743-9546.

1974 GMC JIMMY SIERRA model 4x4 4-speed power steering, power brakes. Excellent condition. 384-9890.

68 FORD ½-TON, 6-CYLINDER, 4-speed. Rebuilt motor, new clutch, new paint. Just tested. Phone after 5 p.m. 382-8320.

1969 GMC HALF TON CAMPER special, good shape, best offer. 478-2038.

'74 FORD ¾ TON 360 FOUR speed, dual tanks, radio, $4100. 479-2117.

'66 VW VAN IN FAIR CONDItion. Tested. Needs work on engine. $450, firm. 383-2665 after 5:30 p.m.

1974 FORD F250 4X4, NEW tires, new paint, work left on it. $5,650. Doug 479-6992.

'68 V. W. 7 PASSENGER WINdow van, reconditioned motor, $2,400. 478-7833.

66 GMC ½-TON, WAS COMpletely restored, 4-speed, LT 1, $2350 firm. Please call 478-0656.

EXCEPTIONAL CONDITION, '67 Ford "camper special." $2,200 or best offer. Details phone 652-1779.

1975 C65 CHEVROLET, 2000 GALlon tanker, 28,000 GVW, fully equipped. 385-8008.

'69 ALL WINDOW FORD VAN, 6 cylinder, standard, asking $1200. Call after 5 p.m. 478-5883.

'69 DODGE ¾ TON PICKUP; 55,000 miles, $2500 or offer. 470-1945.

'71 INTERNATIONAL, 2 TON GVW 22,000, 14' flatdeck, best offer to $3,500. 478-4919.

73 FORD F250, 360 V-8, 4-SPEED, low mileage, asking $4,350. 479-2855.

1973 FORD ¾-TON PICKUP. EXcellent condition. $2,695. Must sell. 384-6648.

66 ECONOLINE VAN 240, 6-CYLinder, insulated and panelled, offers 478-3147.

'68 FORD ½-TON WITH CAB, EXcellent condition. Call 5-7 p.m., 385-0035.

67 FARGO VAN, SLANT 6, 72 motor, excellent condition, $1,850. 384-8634.

'67 FORD ½-TON 6 STANDARD, good running truck, some rust, $650. 479-7429.

'74 FORD VAN, POWER STEERing, under 5,000 miles. $4,800. Phone after 6 p.m. 385-4800.

TRADE VINTAGE ¾-TON Dodge pickup for recreational vehicle. 656-4745.

1975 DODGE RAM CHARGER. 16,000 miles, loaded with extras, 656-4454 days, 656-2069 evenings.

68 CHEV ½-TON 250 6, STANdard, short wheel base, 60,000 miles, $1000. 384-0074.

69 F250 4 DOOR CREW CAB. V-8 automatic, power brakes, 8' box. 656-4387.

74 FORD F100 4-SPEED, GOOD condition, $3,850. Phone 478-5496 after 7 p.m. and weekends.

1973 CHEV TRUCK 1-TON, DUAL wheels, 350, 12 ft. deck. 3' sides. $4,995. Phone 479-1063 or 746-5990.

'59 FARGO, NEW RUBBER, 318 motor, 4 speed, good shape. 479-4602.

1969 FORD ECONOLINE VAN. 6 cylinder, good condition. $1800 firm. Phone 479-8335 after 6 p.m.

DODGE ARMY 4X4, REAL GOOD condition, jeep blade optional. 656-4745 collect.

1974 FORD COURIER WITH A camperette. Almost new "Low Mileage." Phone 385-7479.

1966 CHEV. HAIF TON, 6 STANdard, with camperette. 656-1606.

'70 INTERNATIONAL ½-TON V-8. 4-speed. Call after 6 p.m. 656-5829.

1971 GMC VANDURA, CAMperized. Phone 479-2721.

1970 DODGE VAN. 6 CYLINDER automatic. 3951 Douglas.

CUSTOMIZED 1975 GM VAN EXcellent condition, $6500. 595-2352.

'69 CHEV ½ TON. CONDITION excellent. $1,500. 383-6891.

'68 FORD VAN, ECONOLINE 200, many extras. 382-6391.

'62 VW VAN WITH REBUILT '65 engine, $595. 652-1551.

1946 WHITE BUS, GOOD RUNning condition. 479-7218.

MUST SELL BY FRIDAY MILK van, offers. 478-2192.

'73 FORD 4X4, 250, 39,000 MILES, extras, excellent condition. 592-7504.

158 TIRES

VW
TIRE SPECIAL

Belted Tubless Whitewalls 560-15 at $23.95 exch.

Installation Free
CHARGEX and MASTER CHARGE

D & D TIRE
1620 Blanshard
382-7283

160 PARTS, ACCESORIES

TRANS, CARB, HEAD, DIST., bumper, seat and other parts for '67 850 Fiat. 386-7624.

1958 MORRIS MINOR, CONVERTible top. New condition. Phone after 6 p.m. 478-8687.

'65 289, NEEDS REBUILT, 2-speed automatic, very good. 598-7924.

FOUR 8 STUD ¾-TON FORD split rims and tires. $260. 478-4248 after 5:30 p.m.

REALISTIC TAPEDECK CASsette still under warranty, best offer. 478-4919.

EXCELLENT TONNEAU COVERS for MGB and older Alpine. 479-8797, 386-7377.

'69 CHEV 350, 4-BARREL. Offers. 385-1579.

GAF WELDING SET.
595-6401.

352 FORD ENGINE IN CAR, drive away, $85. 479-7429.

760 HOLLEY, $70; TWO 7X14 chromies and ties, $30. 642-5455.

CANOPY TO FIT 8' BOX. 4 months old. 656-4387.

REALISTIC 8-TRACK CAR stereo, tape player, $50. 479-7975.

'62 CHEV SELLING FOR PARTS.
382-2462

NEW STOCK 340 CAM, HOLLEY, 780, cfm. 595-0710.

160 PARTS, ACCESSORIES

SPECIAL
$39.95 - 8 TRACK
CAR STEREO
Expert Installation Available
B.C. SOUND & RADIO SERVICE
931 FORT 383-4731

OUR SPECIALTY
FOREIGN CAR REPAIRS
All makes including Renault, Citreon, Peugeot, all sports and performance cars. For a free estimate phone
PIERRE PERRERA
(formerly European Car Centre)
at HONDA CAR CENTRE
909 Yates St. Phone 386-6707

OPEN NOW
Come and see Victoria's largest stock of Hi-performance auto accessories and parts.
Mon.-Fri. 9-9, Sat. til 5
D. G. AUTO
3244 Douglas 382-4012

ARE YOUR SPRINGS ADEQUATE?
We sell and install DENDOFF Overload and helper springs for all cars and trucks, including import models. Phone 384-0213. LOGAN'S R.V. SERVICE CENTRE, 650 Burnside East, near Douglas.

PARKDALE MOTORS
FIAT Parts — Accessories and Service
386-2277
FIAT — SAAB

8,000 LB. WARN
Reversing and free wheeling winches, $490. Complete with Controls. D-13531.
VICTORIA 4-WHEEL DRIVE,
597 Hillside at Rock Bay. 386-6511.

'67 COUGAR, GOOD 289 AND Auto Trans., most body parts and bucket seats; '67 Ford Custom sedan, 6 cylinder, most parts. 478-0021, 8 a.m.-5 p.m.

POLISHED ELDEBROCK TUNnel Ram, less carbs, 2 Concorde L50-15 tires, 1 Craig 8 track powerplay and two Powerplay speakers. Offers on all. 388-5785, Randy.

FREE WHEELING HUBS FOR
Any make of 4-wheel Drive
VICTORIA 4-WHEEL DRIVE
597 Hillside at Rock Bay 386-6511
D-13531

RADIATOR REPAIRS, FAST TOP quality repairs at Maurice's Auto Body, 427 Beta St., phone 386-3381. Located behind the Burnside Pay and Save Gas Station.

LOOKING FOR REBUILT ENgine and trans. for '63 Olds Super 88 up to 394 with low mileage. 382-0556 after 5.

WANTED: 1966-67 PLYMOUTH or Belvedere GTX body parts. 2-door hardtop, 382-7667. 318 Plymouth racing engine.

USED TRUCK PARTS
CROSS ROAD MOTORS
COBBLE HILL, B.C.

1969 FIAT SPORTS COUPE, rolled, engine and interior as new. Offers. 384-3466.

WRECKING '65 CHEVELLE, good front end. Phone 383-3481 before 6 p.m.

283, COMPLETELY REBUILT, 327 heads, cam., 4-barrel carburator. $550. 478-2022.

'74 SUSUKI GT3 80 FOR PARTS or as is, with saddle bag. Phone 595-6803.

FOUR 13" SHELBY MAGS. GOOD condition, ideal for smaller cars. $110. 384-1520.

USED 340 4-SPEED, DART REAR end, new 383 2 - 4 barrels. 400 Firebird head and intake. 592-9796.

'64 BEAUMONT CONVERTIBLE for parts. New top, interior, 327-275 h.p., more. 388-6331.

MAGS FOR VOLKSWAGEN, ETC. Plus radial steel belt. Phone John 595-6276.

162 AUTO REPAIRS, SERVICE and TOWING

VICTORIA WEST MOTOR works, engine rebuilding specialists, 383-2734 or 383-1905.

SCRAP CARS HAULED
478-9571

SCRAP CARS HAULED.
479-1609

164 AUTO BODY WORK AND PAINTING

I WILL PAINT YOUR CAR.
$89.95
Days 385-6433 Eves. 479-9217

166 CARS and TRUCKS WANTED

$$ WE BUY $$
—CARS
—TRUCKS
—MOTOR HOMES
—MOTORCYCLES
We Trade Down
FAST CASH
DePape Motors Ltd.
760 Johnson 384-8035

CASH
We will buy your car for cash. G.C.M. Motors Ltd., 780 Goldstream Ave., 478 3242. D-7197.

VICTORIA AUTO BROKERS
TOP DOLLAR FOR YOUR CAR
1805 Blanshard 386-7707

SHELBOURNE AUTO MART LTD.
1640 Cedar Hill X Rd. 477-9166
We Buy Cars Instant Cash

168 CAMPERS, TRAILERS and MOTOR HOMES

IMPALA CAMPING WORLD

TENT TRAILERS
LIONEL
LEISURECRAFT
NIMROD
Large Selection — Low, low prices

TRAVEL TRAILERS
SPRITE
KIT ROAD RANGER
Good Selection of Smaller Sizes

MINI and MOTOR HOMES
WINNEBAGO
EMPRESS
BROUGHAM
Great Floor Plans and Low Prices

Propane—Accessories—Service

OPEN 6 DAYS A WEEK
CLOSED MONDAYS

10077 Galaran Rd.
on Pat Bay Hwy.-Sidney
D.L. 3918
656-5504

S. J. PEDEN
LTD.

VANGUARD
CAMPERS—MINI MOTORHOMES
TRAILERS—VAN CONVERSION
FIFTH WHEEL TRAILERS —
"OVER 40 VANGUARDS IN STOCK"

WE SELL AND INSALL VAN TOPS

PATS AND ACCESSORIES

"RENTALS"

S. J. PEDEN
LTD.
2855 Quesnel St.
D-13432
386-3464

'75 DODGE VAN CONVERSION Sleeps 4, fully camperized. Only 11,000 miles. Reduced to $7800. 477-2193.

TODAY'S CROSSWORD PUZZLE

ACROSS
1 Most severe
6 Spill liquid upon
10 Colorless
14 Active
15 Edible root-stock
16 British peer
17 ----- numerals
18 Antiquing aid
19 One: German
20 Ontario city
22 Flour and coffee, e.g.
24 Serves at
26 Sibilant sounds
27 Most diaphanous
30 "Bravo!", in Mexico
31 Mate: Slang
32 Tree foliage: 2 words
37 Limb
38 Stirred violently
40 Synthetic language
41 Oscar or Emmy, e.g.
43 Nitric ----
44 Sea eagle
45 Advertising pieces
48 Bear witness to
51 Islamic evil spirit
52 Ritzy cover charge
54 Inserts new shells
58 Snag
59 Field of study
61 Mr. Kovacs
62 "Waiting for the Robt. ----"
63 Newspaper distribution: Abbr.
64 Gardner
65 German articles
66 Leg joint
67 Kind of drum

DOWN
1 Skin protuberance
2 Early Turkic man
3 Frost on trees
4 Sloped
5 Camper
6 Stars: 2 words
7 Fall behind
8 Pay dirt
9 Ship's "window"
10 Kind of fishing
11 Group of stocks
12 Female buffalo
13 Consecrate
21 --- way street
23 Was sick
25 Rouse suddenly
27 Resort centers
28 Lorenz ----
29 Columnist ---- Bombeck
33 Structural piece: 2 words
34 Corruption
35 Correct
36 Pieces of turf
38 Use an oath
39 Illegible mark: 2 words
42 Electronic devices: Informal
43 Loser
46 Malt liquor
47 Certain clerks
48 Did something
49 Sheer linen fabric
50 Radio receiver assembly
53 One of a threesome
55 Singer Paul ----
56 Moribund person
57 Withered: Var.
60 Previous to

Saturday's Puzzle Solved:

CLAIM LIAR CHAW
LORNE ABLE HALO
IDEST BATS ARGO
PESTER REPORTED
ARUM RINGERS
DEPLETED TEE
ANOLD RACES LAG
TOSS BITES DINO
EWE PETER PINTO
PAN DESISTED
SOLACES SORT
THEREFOR LARGER
RANT ILES TIARA
ERIE TONE ECLAT
WAND SNOW STALE

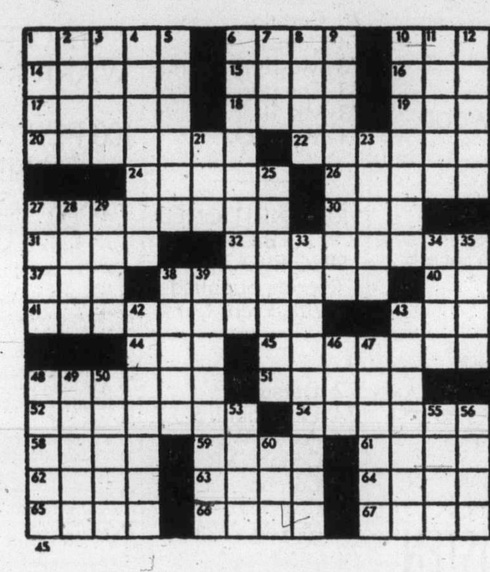

By R. A. POWER

168 CAMPERS, TRAILERS and MOTOR HOMES

VICTORIA R.V. CENTRE
1080- GOLDSTREAM
478-8377
Up-Island Customers
Call Zenith 2438
DL 26205

'76 UNITS HAVE NOW ARRIVED.
STILL A FEW 75 UNITS LEFT IN STOCK AT SAVINGS TO YOU.

WE SELL
TERRY
TAURUS
KIT KAMPERS
KIT TRAILERS
ALJO TRAVEL TRAILERS
SCAMPER TRAILERS
AND CAMPERS

YOUR ONE-STOP
R.V. SHOPPING CENTRE
Free Draw
Win a Chain Saw

VICTORIA R.V. CENTRE
OPEN 7 DAYS A WEEK
TILL DUSK
We Service What We Sell

COASTLINE TRAILER CENTRE
1621 Island Hwy. 478-0933
(Across from Colwood Farmers Market)
QUALITY and VALUE
TRAVELAIRE, RUSTLER
PROWLER
TRAVELMATE, JAMBOREE
MOTORHOMES
VICTORIA'S HOLIDAY MAKERS
HOURS:
WEEKDAYS 10 til Dusk
Now OPEN SUNDAY'S 1-5 P.M.
D-13719

DOMINION MOTORS
HOME OF
LAYTON — HOLIDAIRE TRAILERS
GALAXIE
CAMPERS and CANOPIES
CHINOOK
MOTORHOMES
HOURS OPEN:
MON. to SAT. 8 A.M. to 5 P.M.
We specialize in I.C.B.C. Autoplan Campers and Trailers
1703 BLANSHARD ST.
(Across from Hudson's Bay parking lot) Victoria, B.C., 385-5012.
Dealer Licence Number D-5536

168 CAMPERS, TRAILERS and MOTOR HOMES

BOB'S
MOBILE HOMES LTD.
25 Crease 386-3623
DL 00414A

35' NOMAD Park model tipout $8450
30' NOMAD self-contained tipout $8795
28' NOMAD self-contained $7695
25' AIRSTREAM real clean $5950
17½ NOMAD self contained $4150
20' and 32' NOMADS AVAILABLE

2—11' USED campers $2695, $2995

Quality FIREBALL 21' MINI-HOMES $7250 and up

PARTS — PROPANE SERVICE
386-3623 382-5647

1976
Pace Arrow
24.5 Ft. Motorhome
THERMO STEEL CONSTRUCTION, sleeps 8, double air, 7½ cu. ft. fridge, bath, shower, toilet, 8 track AM-FM, 4,000 watt generator, 80 gal. Propane, large gas tanks, twin holding tanks, plus many extras. $24,900.
"WE Take Cars in Trade"
BILL CARTER CARS LTD.
2538 Government 385-1716
D-13601

EXCELLENT VALUE
This like new, 1974 Chinook, 30 foot, 5th wheel trailer is one of a kind. One owner. Well maintained, fully equipped and luxurious appointments. Open to offers and trades welcome. To view or further information contact Mike Castle, Empress Pontiac Buick Ltd. Bus. 382-7121 (res.) 477-1354. D3182.

'73 VW WESTPHALIA
Immaculate condition, no roof tent, completely outfitted, 30,000 miles, Michelin radials. Best offer over $5,500. Leave message at 383-9126.

8' CAMPER. 3-BURNER STOVE, ice-box, furnace, also ladder, roof rack for V boat. Plus 2 propane bottles, asking $1,450 or best offer. 595-6487 until 2:30 p.m. 382-9880 after 2:30 p.m.

SILVER STREAK
1968 Sabre model 23' trailer, a top quality unit, all aluminum construction, in beatuiful condition, $5,275. 478-2597.

1975 DIPLOMAT 22 FT. MINI MOtorhome, GMC, power and chassis. Low mileage. Extras such as TV antenna and awning. $14,500 firm. 382-7283.

ROAMIN' HOMES
Bob and Peggie Fennell
Mini Motor Home Rentals
652-2914

SMALL COVERED HAULAGE trailer, very stylish, excellent for small car or large motorcycle, $500. Phone 384-2689 or 384-3813.

1974 DODGE WESTERVAL VAN conversion, 1 owners, 24,000 miles, stove, fridge, etc. $7,900. or best offer. Phone 388-7262 after 4.

1970 PARKWOOD CUSTOM, 12x50, 2 bedroom, large lot with storage shed. Set up close to town. 478-9760.

1972 WESPHALIA VOLKSWAGEN Camper. Nice condition. 35,000 miles. 598-1053.

1974 14' HOLIDAIRE, FRIDGE, furnace, electric brakes, sleeps 5, new condition. 652-3882.

71 WESTFALIA VW CAMPER, excellent condition $4200. Call 477-8088 after 5.

TRADE VINTAGE ¾ TON Dodge pickup for recreational vehicle. 656-4745.

WANTED TO RENT, MOTOR home, May 20th-29th. Sleep 8. 386-6434 between 9-5 weekdays.

16' TRAILER, STOVE, SLEEPS five, ice box, $1500 or best offer. 595-0549.

ALUMINUM TRUCK CANOPY TO fit long box ¾-ton truck, $200. 383-9857.

18' ROLL-UP AWNING AND FITtings, for travel trailer, $170. 384-0347 mornings.

19' FLEURY MOTOR HOMES
All steel frame, solid insulation. Jackson's, 974 Goldstream. D-1014.

WANTED: BEST 8' CAB OVER camper to fit Ford truck. Under $1,000. 478-4248 after 5:30 p.m.

SPORTSCRAFT HARDTOP TENT trailer, sleeps 5. $400. 595-3293.

168 CAMPERS, TRAILERS and MOTOR HOMES

FENNELL'S
Parts—Propane—Repairs
10 colours of
Profiled Aluminum
INTRODUCING NEW LINE OF CLOVERCRAFT FIBERGLASS CANOPIES.
THUNDERBIRD CANOPIES
TRAILER SUPPLIES
6459 Pat Bay Hwy. 652-2511
OPEN 7 DAYS A WEEK

OKANAGAN
Campers — Trailers — Canopies
ARROW Fibreglass Canopies
REPAIRS INC. ICBC
PARTS — VAN ACCESSORIES
Phone 384-0213 Anytime
LOGAN'S R.V. SERVICE CENTRE
650 Burnside Rd. E. near Douglas

DOGWOOD TRAILER SALES
PARTS — PROPANE
RENTALS
RANDELL TRAILERS AND CAMPERS 478-6841
2630 Deville Road
Dealer Licence D-1789
Highway 1 at Millstream Rd.

ARE YOUR TRUCK SPRINGS ADEQUATE?
We sell and install DENDOFF overload springs for all Trucks including imports. Phone 384-0213. LOGAN'S R.V. SERVICE CENTRE 650 Burnside East, near Douglas.

1975 VW CAMPER, FULL FIberglass top, custom teak, finished interior, the finest quality upholstery and curtains, full propane, water systems, sleeps four, still under factory warranty, other extras too numerous to mention. Asking $9500. 384-5368.

TO RENT — '76 MINI MOTOR home. Deluxe interior, sleeps six, provides transportation, accommodation, meals and lets you go first class. 479-7071 weekdays after 5 p.m.

TILLICUM FURNITURE
2612 SOOKE RD.
Now makes camper, trailer and boat cushions. Any size or shape. Full selection of materials available. Free estimates. 478-0522.

REVERSE ISLE 1975 12X64 2-bedroom, all appliances, fenced yard, built-in bar, many extras. Family welcome. 478-4766 evenings.

TRIPLE E 24' MOTORHOME. 1973 model. Excellent condition. $13,500. No. 208 Prince Charles Motel, 225 Gorge Rd. East.

MUST SACRIFICE 1975 DATSUN Sports Truck and Okanagon Camper. 12,300 Miles. $5,900. Phone after 5 p.m. 598-5539.

SMALL CAMPERETTE FOR sale $450 or best offer. 427 Government St. after 5 p.m.

BOAT LOADERS FOR CAMPERS, mobile homes and trailers. 478-2754.

LUXURY HARDTOP TENT 8' CAMPER, SLEEPS 2, STOVE, ice box, must se $650. 478-3897.

trailer to rent. March, April, May. Sleeps 6. All extras included. $95 per week. 656-6077.

1970 15' CITATIONETTE TRAVEL trailer, sleeps 6, $1900. Shawnigan Lake 112-743-5197.

1974 TIOGA MINI MOTOR HOME, only 14,000 miles. $11,500. 477-9443.

8' INSULATED CANOPY, $225, 652-3226.

8' CAMPER, SLEEPS 2, STOVE, ice box, must sell. $650. 478-3897.

11½' CAVEMAN CAMPER. $3,000. Like new. 385-6067.

169 MOBILE HOMES AND PARKS

OCEAN FRONT
3-bedroom, fully furnished, with sundeck, and fenced in yard, situated in family park. Sooke area, bank financing available, $21,000. 642-5375.

MUST SELL, 12X66 GLENDALE. 3-Bedrooms, workshop, cabana in Villa trailer park. Adults only. Appliances included. $18,000 or nearest offer. 478-5051.

1975 LUXURY HOLIDAY rambler, 35' park model, as new. Slide-out living room. Adult park. 1—974 Goldstream.

HOME BUILT 2-BEDROOM mobile home, an ideal starter. 478-5190.

160 MOBILE HOMES AND PARKS

Robinhood
SALES AND SERVICE

Spring Clearance

YOU NEEDN'T CONTINUE TO PAY FOR SOMETHING YOU WILL NEVER OWN. HERE ARE 5 GOOD REASONS WHY.

L-2146 12x66 Ambassador 3 bedrm, 1¾ baths, Colonial decor, porch, paved drive, Langford area.

L-2141 8x38 Great Lakes 2 bdrm. or a summer home.

L-3066 24x40 2 bedroom Moduline, 1 bath, porch, sundeck. Malahat area.

L-3063 12x62 Diplomat, 2 bedrm, fully furnished. Washer, dryer, skirted. Sooke area.

L-3064 12x52 Windsor 2 bedrm. Blue trim. Metchosin area.

PRICES ON THE ABOVE ARE FROM $2950 UPWARDS.

REMEMBER EVERY DOLLAR INVESTED IN YOUR HOME IS NOT GOING INTO SOMEONE ELSE'S BANK ACCOUNT.

AS LOW AS $100 DOWN O.A.C.

2714 SOOKE RD.
478-9912
478-9517, 478-9518
D.L. 00422A

Happy Valley HOMES LTD.

WE HAVE THE HOME FOR YOU NEW OR USED

Spacious luxury living in this 1152 sq. ft. home, wall to wall carpet in the living room, dining room and master bedroom. Colour co-ordinated drapes throughout, fridge, stove, automatic washer and dryer included. Low maintenance. Aluminum siding exterior. Fully skirted with split level sundecks overlooking panoramic view of the sea and mountains. Lot is fully landscaped with paved driveway. View by appointment only.

MANY OTHERS TO CHOOSE FROM IN 5 DIFFERENT PARKS Starting as low as $12,900

2681 SOOKE RD.
478-8303

MEMBER WESTERN MOBILE HOME DEALERS' ASSOCIATION D.L. 26010

TRIANGLE HOMES LTD.

Bendix Home Systems Ltd.
Pyramid
Manco Home Systems Ltd.

2435 Trans. Can. Hwy.
478-1774 D.L. 25171

Mon.-Fri. 9-6 p.m.
Evenings by appointment
Sat. 9-5. Closed Sundays

ADMIRAL HOMES LTD.
2524 Douglas St. 386-3291

68x12 ESTATE Spectacle Lake
52x24 MODULINE Langford
52x12 KENTWOOD Langford
64x12 KENTWOOD Spectacle Lake
66x12 AMBASSADOR Langford
64x12 KENTWOOD Langford
60x12 CHANCELLOR Langford
68x12 MODULINE Spectacle Lake
64x12 LAMPLIGHTER Sooke
68x12 NEONEX Langford
62x12 DIPLOMAT Langford
68x12 CHANCELLOR Langford

MANY OTHERS
Financial Arrangements

Enquire about "OPEN HOUSE" Saturday, Sunday

(MCD) 26186

GOLDSTREAM MOBILE HOMES LTD.
PARAMOUNT PREMIER MONARCH AND PARKWOOD
Modern park space available with all purchases
2994 Jacklin
478-1751 478-8391
Dealer Licence No. MCD 26091
OPEN TO 5:30

31' CHINOOK
Here is your chance to buy a used 5th wheel trailer at substantial savings. This unit has every convenience and is like new. Beautifully finished inside and out. One look will tell that this is the unit for you. Deal now as it won't last long. Contact Mike Castle Empress Pontiac Buick 382-7121 or Residence 477-1354 DL00447A.

NORTH SAANICH — IN THE woods! 12x66 General, all appliances, separate laundry room, cedar skirting and patio. Set up on 60x80 lot — includes garden. Offers on $18,000. Small park and lots of room! 656-5207.

MILL BAY AREA
12x56 Knight, fully furnished, washer, dryer, set up on secluded private lot with long-term lease. Asking $14,000. Day phone 652-2511; evenings 743-9771.

SACRIFICE—BEAUTIFUL 2 YR. old Homeco Embassy 12x52.2 bedroom. 8x20 porch and 2 fuel tanks. Replacement value $13,900. Sacrifice $9,800. Unfurnished. 746-7885 Duncan.

FOR SALE FULLY FURNISHED 12x64, 2-bedroom Country Estate, situated in the Goldsteam Villa, adults only. Priced to sell at $19,900 or best offer. 478-6132 or 478-5567.

12X66 AMBASSADOR, 3-BEDrooms with porch, many appliances, beautiful, quiet location, call 478-2648.

SACRIFICE
1974 12x68 3-bedroom mobile home on 80x100 lot. Trees, paved drive, $15,750. 656-3669.

NEW NEONEX 12X68 ON GOOD lot. Lambourn adult mobile park, Cherry Point Rd. Extras. About $17,000. 652-3753.

7 MONTHS OLD, 3 BEDROOM 24x40 mobile home. Includes porch, skirting. On completely landscaped lot. Sooke 642-4106.

3-BEDROOM FLEETWOOD, landscaped lot, porch and shed, furnished. 478-5885.

2 BEDROOM PARKWOOD, fully skirted. Phone 743-5690.

175 HOTELS

CHERRY BANK HOTEL, winter rates, $35-$50 weekly. 825 Burdette, 385-5380.

SPECIAL WINTER RATES, weekly and monthly. The Dominion Hotel. 384-4136.

178 SUMMER RESORTS

WHISTLER MOUNTAIN
From studios to 3 bedroom condo's. Beautiful suites, budget priced. Garo Box 190 Alta Lake B.C. V0n 1B0. 932-5385.

185 CONVALESCENT AND REST HOMES

CHARMING ACCOMMODATION, ladies, no stairs. Nutritious meals, kindly attention. 384-0693.

185 CONVALESCENT AND REST HOMES

LOVELY LARGE ROOM, NO stairs, nutritious meals, pleasant home atmosphere. 384-2002.

IMMEDIATE VACANCY OCCURS for elderly lady at Shoreacres, the happy home in Sidney. 656-1727.

190 ROOM AND BOARD

OAK BAY GUEST HOUSE
1052 Newport Ave. Located amid beautiful gardens, near bus stop, golf course, marina and post office. Single room with private bath. 598-3812, 598-4330, 10 a.m.-6:30.

2 SINGLE ROOMS WITH BOARD, older gentlemen preferred, good care and meals. 595-6619 before 4.

QUADRA - MCKENZIE AREA, young working girl, utilities included, good bus service. 479-2182.

OAK BAY. AVAILABLE FOR quiet non-smoker, professional background preferred. 598-5019.

FOR YOUNG GENTLEMAN IN Mt. Tolmie area. 598-5301 after 5.

191 ROOM and BOARD WANTED

PERSONABLE GENTLEMAN, 40, requires comfortable accommodation in congenial home. Phone 382-1016 after 6.

VERY CLEAN RESPECTABLE girl seeks clean and respectable family home. 386-8272 after 6 p.m.

193 ROOMS TO RENT

ROOM TO RENT IN NEWER home, TV, and use of house to clean, professional gentleman. No board. Happy Valley Rd. $150. 478-2044 after 5:30 p.m.

FURNISHED ROOM FOR RENT, share bath kitchen, and living space. $125. 595-0931.

$125 INCLUDES BED, TABLE, chairs, hot plate, utilities, Vic West area, phone 384-5605.

JAMES BAY INN, REASONABLE weekly and monthly rates, 270 Government, 384-7151.

ROOM NEAR BEACON HILL Park. $21 weekly. No cooking. 386-6252.

BED-SITTING ROOM, LAUNDRY, kitchen priviledges, working man, close to bus. 479-6756.

QUIET ROOM, NEAR CRAIGdarroch Castle, $85. Available April 1st. 595-7913.

SINGLE, FURNISHED ROOM, 1 block from Jubilee Hospital prefer female. 595-4620 after 6.

BEDROOM, SUITABLE FOR working girl, laundry and kitchen priviledges. 479-6756.

BRIGHT ROOM, BREAKFAST, businessman, private home, Bay-Shelbourne, $30 weekly. 595-4397.

ROOM FOR RENT
382-0561 after 5

197 HOUSEKEEPING ROOMS TO RENT

FURNISHED OR UNFURNISHED 2 rooms and kitchenette to working middle aged lady. Bus stop at door. Burnside area. 382-6664.

FAIRFIELD AREA, SHARE bathroom, available immediately. Working male preferred. $115. 595-3293.

NEAR CRAIGDARROCH CASTLE, suitable for working person, no pets. 592-2265.

LARGE, BRIGHT, HOUSEKEEPing room, carpet, TV, cooking facilities. Fairfield. 383-4082.

UNFURNISHED ROOM FOR A mature lady. Stove, fridge, utilities, $70. 658-5736.

ALL FOUND SEA VIEW, PARK, warm clean Fairfield, gentleman preferred. 382-0541.

ROCKLAND AREA, PRIVATE bath, bright room, quiet person, $140. 595-4036.

LARGE ROOM, COOKING FACILities, cable and phone included, near bus, man, 385-2330 after 5.

FAIRFIELD BY PARK, STORES, bus. Clean furnished 2 rooms. Quiet older lady only. 383-5903.

FRIDGE, STOVE, CLOSE-IN, older quiet gentleman, $70. 6-8 p.m. 382-4946.

BASEMENT HOUSEKEEPING, male student, non-smoker or drinker. $95. 383-6664.

ROCKLAND SELF-CONTAINED suite. $35 per week. After 5 p.m. 595-4036.

DE LUXE ROOM, KITCHENette, bath, cablevision, non-smoking working man. 592-7971.

200 APARTMENTS TO RENT UNFURNISHED

VACANCIES

$135—Bach. Girl. Central
$161—Bach. James Bay
$146—1 Br. Cple. or sgle. girl
$160—1 Br. Central
$167—1 Br. Utilities incl.
$137—1 Br. Langford
$150—1 Br. Jubilee
$183—1 Br Burnside area
$234—2 Br. Swimming pool. Esq.
$240—2 Br. Fairfield
$235—2 Br. Tillicum. Kids
$236—2 Br. Sauna. James Bay
$180—2 Br. Fairfield. Adults
$250—2 Br. Esquimalt
$249—2 Br. Central. loaded
FEE
These are a few of our many vacancies

HOMEHUNTERS
OPEN 7 DAYS A WEEK
9 A.M. to 9 P.M.
1394 Hillside Avenue, 598-5101

BROWN BROS. on BLANSHARD

'People Helping People'

We have a variety of bachelor and 1 BR suites available April 1st; suitable for semi-retired or retired single, or couples. Call BROWN BROS. on BLANSHARD at 385-8771 anytime.

5 YEAR OLD, 2-BEDROOM apartment, wall to wall carpet, cablevision, full kitchen, washer and dryer facilities, working couple preferred; no animals or children. $170.50 per month, available April 1st. 1020 North Park St. 384-4952. Days only.

SUMMERHILL APTS.
Oswego and Michigan Sts. Now renting 1 and 2 bedroom suites. Regret no children or pets.
P. R. BROWN and SONS LTD.
762 Fort St. 385-3435

AVAILABLE NOW, 1-BEDROOM suite, 4th floor, $230. Available April 1st, 1-bedroom suite, $215-$230. Mature adults only. Pool, sauna, swirl pool, and recreational facilities. Phone 386-3702.

NEARLY NEW 1-BEDROOM CONdominium. Wall-to-wall, balcony, fridge, stove. Rent $275. Available March 15.
david burr ltd.
655 Fort St. 384-9335

2 BEDROOM, 2 BATHROOM suite $325. 1 bedroom $225, available 1st April. Also, 1 bedroom $220, available immediately. Swimming pool, sauna. Mature adults, no pets. 382-0279.

LANGFORD, 1002 GOLDSTREAM, large 2 bedroom, carpets, fridge, stove, drapes included. Adults only. No pets. Available April 1st. $250 per month. 477-4925.

LARGE QUIET 2-BEDROOM, city centre, ideal for middle aged, semi or retired folks. References please. $204. Reply Victoria Press, Box 745.

AVAILABLE NOW, 2-BEDROOM apartment, water and heat included. Married couple or girls sharing. References. Non-smokers. 382-8812.

BACHELOR SUITE IN QUIET house, Heath Drive, ideal for middle aged. All amenities including garden. Except phone and cablevision, included in $140. 592-4281.

LORD STANLEY MANOR
1350 STANLEY AVE.
One bedroom $174.14 available April 1st, older adults preferred. No pets. 595-4128.

COOK-FAIRFIELD AREA, BACHelor suite, fridge, range, heated, cable TV, laundry facilities, controlled entrance. Suitable for middleaged or older person. 479-5665.

3-BEDROOM SUITE, FRIDGE and stove, $275 monthly. 2306 Belmont Ave., after 10 Saturday morning and Sunday. 477-0861.

ONE BEDROOM APARTMENT available 1st of April, no children, no pets. $190 per month. Apply the Royal Trust Company. 388-4311.

CORNER 1-BEDROOM SUITE for rent or sale. View of city and inner harbour. 22nd floor. Phone 382-2430.

UNFURNISHED, NEW, ONEbedroom basement suite. $225, including utilities. 386-7942 after 5 p.m.

200 APARTMENTS TO RENT UNFURNISHED

GORDREAU APARTMENTS
Gorge Waterfront
Completely Secluded
Beautiful Location
Now Renting
—1 and 2 bedroom apts.
—elevators
—indoor pool
—swirl pool
—sauna
—billiard room
—recreation rooms
—wall to wall carpets
—storage in suite
—balconies with view
—some underground parking.
CALL MR. AND MRS. A. PERN
388-6431

The Sentinel
625 CONSTANCE
OPENING APRIL 1
featuring
—W-W shag carpet
—Intercom
—Drapes
—Large Balconies
1-bedroom $208-$222
2-bedroom $260-$275
Adults Only — No Pets
Appointment for viewing
Contact
Mr. Fast 385-1220

Park Pacific
SEAPORT APARTMENTS
Lovely Sea and Mountain View.
Finely appointed suites.
Tastefully carried out.
Full amenities for your enjoyment.
2 Resident Managers
For your every need.
Available April 1.
2 bedroom.
970 sq. ft. $320
Adult building — no children or pets. For further information call MR. JONES, 383-2225.

ROYAL WOODS
1300 sq. ft., two-bedroom and den deluxe penthouse, $400.
One bedroom studio with secluded patio, $290.
Both units have colored appliances including dishwasher, luxurious wall-to-wall mini-shag, distinctive lighting fixtures extensive cupboard spaces. Central to all major shopping centres. Tennis court, sauna, swirl and swimming pool and other amenities for gracious living, adult oriented. No pets. References and lease required. For appointment to view call Mr. Simms after 9 a.m. 386-3414 evens 386-6916. OK Trucking.

McKENZIE MANOR
1010 McKenzie Ave.
New 1- and 2-bedroom suites available for rent. Opening March 15. Make your choice now while selection is good. Sorry, no children or pets. Enter off Quadra. For appointment, call Mr. Holgate, at Suite 111.

DELUXE 2-BEDROOM CONDOMINIUMS
Spacious suite with 1½ baths, dining room, large living room, closed security underground parking. Rental includes heat, light, stove, fridge, sundrapes and parking. Lease available. Rentals from $365 to $400.
RICK KINNIS 386-6796
WESTMONT REALTY LTD.
920 HILLSIDE AVE.

SOOKE WATERFRONT
New 2-bedroom apartments, close to buses and schools, with over 2 acres of professionally landscaped property. Apartments have full brick fireplaces with wall-to-wall carpets, extra large balconies, appliances, ample storage and sound proofed. There is a separate building to house the large rec room, lockers and laundry. Call 642-5525.

DELUXE 2 BEDROOM CONdominium. Panoramic view, 19th floor. Corner Suite. Wall-to-wall shag; drapes and appliances included. Pool, Sauna, Swirlpool and underground parking. Near parliament buildings and Beacon Hill park. Adults only. Sorry no pets. Available April 1st. 384-2927.

AVAILABLE IMMEDIATELY, brand new condominium, top front corner, de luxe two bdrm., 1½ baths, drapes, wall-to-wall carpets, close to bus, schools and shopping, panoramic view from wrap around balcony, parking, electric heat included, $350. Call 477-2070 after 5 p.m.

E. G. PRIOR APTS.
2622 Prior St.
1 and 2-Bdrm. suites available immediately.
Sorry no pets or children
Pone 382-5856
P. R. BROWN and SONS LTD.
385-3435

ELDON PLACE
Near Woodwards, on bus line, available now. Two-bedroom, $273; three-bedroom, $319; April 1st one and two bedrooms, pool, sauna, swirl pool. Mature adults only, no pets or children, 386-0614.

BEVERLEY ARMS APARTMENTS
2562 and 2544 Beverley Street, Duncan, B.C., quiet 1 and 2 bdrm. ste. Sorry, no children or pets. 748-0141, 746.6672, 748-2812.

1-BDRM. APARTMENT CLOSE to downtown, wall-to-wall, fridge, stove, balcony, laundry room, covered parking, recreation room, workshop, pets considered. $275. Includes heat, water. 387-5975 or 382-8454.

McKENZIE WOOD APARTMENTS
1002 McKenzie Ave.
Opening June 1st. Spacious bachelors, 1 bedroom, 1 bedroom and den, 2 bedroom suites from $182-$292. 479-8812 between 9 a.m.-1 p.m.

ESQUIMALT: AVAILABLE April 1, one-bedroom and two-bedroom suites, wall-to-wall carpets, elevator, heat and cablevision included, children considered. Phone 388-6474 between 9-5 Monday through Friday.

AVAILABLE IMMEDIATELY 1-bedroom apartment. wall-to-wall, heat, water, cable underground parking included, modern building with pool and sauna, $250. 479-7660 after 6.

VICTORIA'S DOWNTOWN HOTEL and APARTMENT COMPLEX
CHATEAU VICTORIA
740 Burdette 382-4221

2-BEDROOM SUITES AVAILable in Esquimalt area. No pets, 1 child considered. Rent $254 per month. Apply to Royal Trust Company. 388-4311.

SELF-CONTAINED BACHELORette. Very small, clean. Includes utilities. Fort and St. Charles area. Prefer working girl. $144. 383-4568.

ADMIRALS SQUARE
CONVENIENTLY LOCATED NEW 2-BEDROOM SUITE, AVAILABLE NOW. CALL 385-3738.

CROFTON ARMS
8272 Crofton Rd. Now renting new modern 1 and 2-bedroom suites, call 112-246-4257.

OFFICE WITH KITCHEN, bathroom, etc. downtown, suit business person, $145. 598-4060 evenings.

AVAILABLE APRIL 1ST, 1 BEDroom, close in, mature adults only. $125 monthly. Quiet, clean. After 5 p.m. 382-2883.

SUITE. REFERENCES. $275. quiet people. No pets. Adults preferred. John Luzaz. 385-9741, 592-1908.

2-BEDROOM SUITE, AVAILABLE April 1st. Older persons preferred. 385-3257.

1 BEDROOM, $230; 2 BEDROOMS $285; pool facilities, mature adults. 1384-1992.

ONE BEDROOM, PRIVATE ENtrance, Fairfield-Cook area. Colored fixtures, $170. 658-5515.

1-BEDROOM SUITE $200 MONTHly. Phone 658-8246 after 6.

1 BEDROOM, $205; ONE BACHElor, $192. Mature adults. 385-2185.

200 APARTMENTS TO RENT UNFURNISHED

SINCE 1887
Pemberton, Holmes Ltd.
1000 Government St.

$290—2 BR, spacious, Esq. April 1
$235—1 BR, deluxe, downtown
$245—1 BR, modern, nr. Naden
$240—1 BR, new, Esquimalt
$225—1 BR, modern, central
$220—1 BR, cple. or sgle. now
$220—1 BR, central. Avail. Apr 1
$215—1 BR, handy to downtown
$215—1 BR, ground floor, Apr. 1
$215—1 BR, modern, Esq., April 1

1-BEDROOM SUITE. $175 PER month. Utilities included. View Royal area. Children welcome. 478-8598.

1 BEDROOM SUITABLE MAture lady, non drinker, smoker. 386-2538.

ONE-BEDROOM CONDOMINIUM, adults only, no pets, $290. 382-8503.

1 BEDROOM FOR CLEAN QUIET gentleman. Non-smoker. 479-8367.

201 APARTMENTS TO RENT FURNISHED

PENTHOUSE MANOR HOTEL
2930 Washington 388-7818
New ultra modern deluxe bedroom and bachelor apartments. Beautifully furnished. Situated in quiet location overlooking Gorge waterways, close to bus service. Includes ways, close to bus service. Includes color TV, telephone, dishwasher, laundromat, sauna and swirl pool. Maid service. No pets. Rent by day, week or month.

BEACON HILL PARK
Enjoy carefree living in a deluxe 2-bedroom apartment nicely furnished including cable TV, dishwasher, wall-to-wall carpeting, balcony, all utensils and dishes, linen, utilities and weekly maid service for $360. Only steps from the park and oceanfront. Phone 384-4362 or 384-1007.

DE LUXE ACCOMMODATION. Furnished bachelor and 1 bedroom suites available from September 15. Colored TV, dining room, laundry, indoor pool, hydro pool, saunas, lounge, maid service, answering service. No pets. Canterbury Inn, 310 Gorge Rd. Phone 382-2151.

DE LUXE ACCOMMODATION. Furnished bachelor, 1 and 2 bedroom suites available from Sept. 15. Maid service, answering service, indoor heated pool, saunas, coffee shop, dining-room, laundry, colored cable TV. "No pets". Coachman Inn, 229 Gorge Rd. E. Phone 388-6611.

DELUXE ACCOMMODATION
Furnished 1-bedroom suites, available at winter rates, daily, weekly, or monthly. Colored T.V., pool, sauna, hydro pool, laundry, games room. Weekly maid service, no pets. Oxford Tower Inn. 133 Gorge Road East. Phone 388-6431.

KENT APARTMENTS, 1322 Blanshard at Johnson, April 1st. Furnished studio suite. Suitable for mature non smoking adult. No pets, $166 per month. Phone 592-7757.

AVAILABLE NOW
$176.95 — 3½ room, 1-bedroom apt., main floor, main furniture. 4-pce. bath, heat, hot water, and cable included. Dickie Agencies Ltd. 382-4312.

TO SUBLET
1-bedroom furnished suite with lovely seaview for quiet mature lady. May 1st-September 15th. References. Phone 598-1579.

SMALL BASEMENT SUITE, SUIT 2 students, $150. Partly furnished, close to bus, town and Victoria General Hospital. 382-8795, after 5 p.m.

CLEAN, LARGE BACHELOR units fully furnished, everything included, weekly maid service. $145-$220 a month. 384-5122. Estrella Motel. Also Weekly rates.

TWO ROOM, COMPLETELY furnished, nicely arranged, automatic heat, hot water, cablevision. $125. 388-5823. 507 Simcoe.

SELF-CONTAINED BACHELOR suite, James Bay. Close to Beach and Downtown. 383-7576, after 5 p.m.

COTTAGE WITH FIREPLACE. Also bachelor suite. No pets. Malahat Bungalows. 478-3011.

TWO-BEDROOM APARTMENT, $165 per month, married couple, near Naden. 383-9857.

TWO-BEDROOM APARTMENT, $165 per month, married couple, near Naden. 383-9857.

BACHELOR APARTMENT, FROM May 1st - August 31st. Close to downtown. 384-6924.

EDGEWATER MOTEL, 1 BEDroom. From $200. 478-4212.

VIEW ROYAL STUDENT SUITE with private bath, $90. 479-8112.

202 APARTMENT FURNITURE TO RENT

STANDARD FURNITURE
Three Rooms from
$35 per month
Immediate Delivery
382-5111

203 APARTMENTS WANTED

SEVERAL HOUSES OR APARTments furnished or unfurnished required to rent from July 26 to August 28, 1976, for members of faculty. Preference to vicinity of St. Michael's University School. Some cases will apply to single persons other to families with or without children, please phone collect, Vancouver, 681-6812, during office hours or write J. J. Johannesen, 3307-1733 Comox St., Vancouver.

BUSINESSMAN RESIDENT OF Victoria seeks unfurnished one-bedroom apartment, preferably in older building offering some character. Quiet location, no pets or children. References supplied. Please phone 384-0450 after 6 p.m.

URGENT, PARENTS LEAVING. Need your help to find a one bedroom, self-contained suite or a small house in Saanich area. Excellent references. Phone 658-1136.

HOME TUMBLING NON-SMOKing lady, must find quiet, bright 1 bedroom apartment, reasonable, city, 388-7002.

SINGLE GIRL FROM EDMONton needs one bedroom apt. Close to town. Call 383-6537 from 5-9.

2 SINGLE GIRLS LOOKING FOR quiet 2-bedroom apartment, for April 1. 382-4004.

204 SHARED ACCOMMODATION

9-BEDROOM HOUSE FOR RENT, fully furnished, prefer to rent to individual girls, 3 bathrooms, 2 kitchens, communal living room in James Bay area. Available immediately. 598-8335 after 6 p.m.

ROOM FOR RENT, FOR A young lady in a house, downtown area with 3 other young ladies, $125 per month. April 1. Call Lori, 385-8385.

NON-SMOKING, WORKING PERson needed to share 2-bedroom apartment near Beacon Hill, $150. 595-0591 evenings.

PERSON TO SHARE 2 BEDROOM duplex, overlooking Portage Inlet, 3 acres of agricultural land. 479-6538 evenings.

WANTED: GIRL (18-25 YRS) TO share two-bedroom house, in Vic West area, $105 per month. Call Karen 386-7674.

SIDNEY, 2 BEDROOM DUPLEX to share with working woman. $175 including utilities, 656-5646, after 6 p.m.

TWO-BEDROOM APARTMENT on private beach to be shared. Commutes daily. Call 382-2115 daily 478-0867 after 6.

NEEDED, ONE GIRL TO SHARE four bedroom house with 3 girls starting April 1st, 385-7370.

GIRL MID 20'S NEEDED TO share three bedroom house, 598-7595.

2 MEN, AGE 25, NEED THIRD person to share house in Royal Oak. 479-5739.

206 DUPLEXES TO RENT

UNIVERSITY AREA, DELUXE 2 bedroom with den, 1½ baths, 1 child, no pets. $325. Available April 1. 477-3728.

206 DUPLEXES TO RENT

EXECUTIVE DUPLEX
Beautiful three-bdrm. upper suite, wall-to-wall throughout, fridge, stove, washer, dryer and most drapes included. Raised hearth fireplace. Secluded area, five minutes from town. $400 per month. 592-6867.

BRAND NEW 3 BEDROOM DUplex, large master, good storage, appliances, wall to wall carpet. Main draperies. Close to schools and shopping. Children and pets welcome. Hatley Park area. $370 per month. 383-9126 or 592-6625.

AVAILABLE IMMEDIATELY, Oak Bay area, near Jubilee Hospital. Suitable for OLDER or very QUIET COUPLE, 2-bedroom duplex, fireplace, basement, oil heat, drive-in garage. References required. Rent $290. Phone 384-9335.

TWO BEDROOM WITH BASEment, large living room and den combination. View of the lake. Stove, fridge, parking, near beach, Shawnigan Lake. Available April 1st. $260. No pets, references required. Phone Shawnigan Realty, 743-5311 or 743-2607 anytime.

2-BEDROOM LOWER DUPLEX, separate entrance, washer, dryer, fridge, stove and drapes. New wall to wall throughout. Top residential area 5 minutes from town. $350 per month. 592-6867.

NEW THREE-BEDROOM WALL-to-wall, electric heat, fireplaces, two complete bathrooms, full basement. 479-6019.

3-BEDROOM SXS OAK BAY, wall to wall, extra room in basement, large lot, available April 1st. Sorry no pets. $395. 595-3293.

3 BEDROOM, CHILDREN, PETS welcome, wall to wall, utility room, garden over looks park. $300. Langford. 598-5836.

BRAND NEW 3 BEDROOM DUplex. Available immediately. Children welcome. Langford area. No pets. Rent $380. 478-3428.

AVAILABLE MAIN FLOOR suite, 2 bedrooms with fridge, stove, near town, $280. Share utilities. 383-6776.

OAK BAY UPPER DUPLEX, suit quiet couple. Available April 1st. $300 per month. 598-6892.

2-BEDROOM SXS IN OAK BAY, large lot, presently vacant. Sorry no pets. $325. 595-3293.

COBBLE HILL. 1-BEDROOM DUplex on 4 acres. Fridge, stove, washer and dryer. $175. 383-4568.

3 BEDROOM, NEW HOME. Including stove and fridge, close to Simpson Sears. 595-2450.

210 HOUSES TO RENT UNFURNISHED

SINCE 1887
Pemberton, Holmes Ltd.
1000 Government St.

$375—4 BR house in Metchosin. Fully landscaped property. Finished RR, FP, children welcome. Avail. April 1.
$475—3 BR, very large with plenty of storage, WW throughout. Located in Gordon Head area. Available now.

Immediate Occupancy
Beautiful one bedroom, bachelor suite in "Royal Woods" on McKenzie Ave. and Quadra. This unit is brand new and has broadloom, drapes, fridge, stove, dishwasher. Other amenities are swimming pool, sauna, billiard room and tennis courts. $245. per month, 6 mos. lease minimum.

Located at 8009 Galbraith Close, a 3 bedroom home, with broadloom, fireplace, carport and large lot. Central Saanich location. 6 mos. minimum lease. $395 per month.

PLAYFARE PROPERTIES LTD.
Phone 388-6876

MORNINGSIDE WEST
LARCHWOOD & LAVAL
3-BEDROOM TOWNHOUSE AVAILABLE April 1st. Featuring 2 bathrooms. Full basement, automatic oil heat, W-W carpeting, drapes, fridge, range, washer and dryer. Fireplace. Rent $375.00. Byron Price and Associates Ltd., 385-2458.

2 BR, full basement home — 121 Kamloops — $275. per month. JOE MANTON 382-5211.
J. H. WHITTOME and CO. LTD.

FOR RENT IN DUNCAN, V.I. 2-bedroom house, dryer hook-up, washer outlet. Drapes, shower curtains, front room window with pull drapes, sun porch open. Rent $275 a month including electricity. Retired couple preferred. No pets. Phone Chemainius 246-4067. House available at present.

ROYAL ROADS AREA
Cozy 1-bedroom house, wall to wall in bedroom, dining room and living room. Nice brick fireplace. Large lot with vegetable garden, trees and hedges. Fridge, stove, washer and dryer. Most utilities included. $305 monthly. 478-6657.

BRAND NEW 3 BEDROOM DUplex, large master, good storage, appliances, wall to wall carpet. Main draperies. Close to schools and shopping. Children and pets welcome. Hatley Park area. $370 per month. 383-9126 or 592-6625.

BRAND NEW 3 BEDROOM DUplex, large master, good storage, appliances, wall to wall carpet. Main draperies. Close to schools and shopping. Children and pets welcome. Hatley Park area. $370 per month. 383-9126 or 592-6625.

CHARACTER JAMES BAY HOME for rent to established family unit. 3-bedrooms, separate dining room, fireplace, fridge and stove, broadloom throughout, basement. $380 monthly. Call only between 6:30-7:30 p.m. 652-3141.

GORGE AREA $327.00
Immaculate 2 BR no basement home requires tenant who enjoys gardening and has excellent local rental references. Western Homes Ltd. 386-3498.

APRIL 1, 2-BEDROOM, 1½ baths, townhouse. Secluded front yard, Yale St., close to Oak Bay Ave. Stove, fridge, washer and dryer. $365 per month. Evenings or before 10 a.m. 592-3537.

THREE BEDROOM NO BASEment house available April 1st in James Bay. Includes stove, fridge, washer, dryer. $351 per month. 385-4726 between 4 and 5 p.m.

DEEP COVE WATERFRONT
11360 Chalet Rd. Near Chalet Restaurant. One acre of waterfront with 2-bedroom home. Available April 1st. $390 per month. 385-2078.

AVAILABLE APRIL 1
538 Meredith Crescent. 3-bedroom home for rent or lease, stove included, $440. No pets. 479-5238. After 4 p.m.

THREE-BDRM. HOME, AVAILable April 1. Fireplace, workshop, wall-to-wall carpet, laundry room, vegetable garden. On Rolston Cres. $350. 598-3140 6-8 p.m.

COZY 2-BEDROOM HOME IN Gordon Head area, fireplace, fridge, stove included, $380 per month. 382-8361.

1-2 BEDROOM HOUSE. PAT BAY Highway. No pets. References. $305. Reply Victoria Press, Box 709.

CHARMING CHARACTER HOME, large vegetable garden, University area, no pets. Available April 1. $390. 598-8139 or 383-1054.

FOR RENT 3 BEDROOM HOME near Hillside shopping centre, good sized fenced yard, $350 per month. 598-3775.

FOR RENT UNTIL MAY 31, 4-bedroom home in Langford, available immediately, $275 per month. 384-8267.

MODERN 2-BEDROOM BUNGAlow. Also with cottage with fireplace and carport. No pets. Malahat bungalows, 478-3011.

NEW 9-ROOM TUDOR HOME near Government House, $725. References. 386-8095.

SPACIOUS HOME, OAK BAY, 1 block from beach, 4 appliances. $480. 656-6146 evenings.

3 BEDROOM, FIREPLACE, freedom. Large lot, Sooke area. 642-3144.

COLWOOD, NEW, 3 BEDROOM, 1½ baths, w-w carpet, $400. 478-7990.

210 HOUSES TO RENT UNFURNISHED

SALT SPRING SEA SIDE FARM. 120 acres. All fenced. Large barn and out buildings plus mobile home. $500, 382-7522.

211 HOUSES TO RENT FURNISHED

FOR 6 MONTHS FROM EARLY April, 2 bedroom house, Royal Oak. Living room, fireplace, dining room, kitchen, utility room, garden space, fruit trees. Mature couple preferred. Sorry no children or pets. References required. $300 monthly plus utilities. Apply Victoria Press, Box 743.

3-BEDROOM, 2-BATHROOM, completely furnished and carpeted, every appliance. Available for 13 months. Beginning May 1st., '76. Lease and references required. 595-1104.

QUADRA-MCKENZIE — FULLY furnished 4-bedroom house with rec room. Available April-July 15th. $350. 479-7360.

SALT SPRING, 1 BEDROOM beach cottage, until June 15th. $175 per month. Ganges, 653-4237.

2-BEDROOM HOUSE, SEPARATE garage, 1790 McKenzie, $300 per month. 386-8272 evenings.

212 HOUSES WANTED TO RENT

SEVERAL HOUSES OR APARTments furnished or unfurnished required to rent from July 26 to August 28, 1976, for members of faculty. Preference to vicinity of St. Michael's University School. Some cases will apply to single persons other to families with or without children. Please phone collect, Vancouver 681-6812, during office hours or write J. J. Johannesen 3307-1733 Comox St., Vancouver.

BIBLE TEACHER AND LECturer needs attractive 3-4 bedroom home. 3 adults, 3 well disciplined children, good references. Having adult company is part of our work. We must keep house in order. Moderate income. Call Shawnigan Lake 743-5948.

YOUNG PROFESSIONAL COUple with older child in our care desire two or more bedroom house. Want enough land for garden, can be quite rustic. Call 382-1537.

URGENT, PARENTS LEAVING. Need your help to find a one-bedroom, self-contained suite or a small house in Saanich area. Excellent references. Phone 658-1136.

RESPONSIBLE YOUNG COUPLE with baby and cat need two bedroom home or duplex, reasonable. Willing to do renovations and repairs. 592-6343.

3 NURSES REQUIRE ACCOMMOdation around Shawnigan Lake for May 1st. House or bungalow. References available. 384-7092.

COUPLE URGENTLY NEED 1-2 bedroom small house, cottage or apartment, prefer in quiet area, $200—? rent. Have references. Phone evenings. 384-1018.

WORKING MOTHER OF 12-year-old needs 2-bedroom house April 1st. Price $200-$250. Mrs. Caine. 384-6279.

WANTED 3-BEDROOM HOME, Lansdowne or Fernwood area. Working couple, 2 children, 1 pet. Please call 595-6489 after 6 p.m.

WORKING MOTHER WITH 14-year-old, wishes 1 - 2 bedroom house. Boy attends private school. 384-9816 after 6.

YOUNG WORKING COUPLE REquire small house or apartment April 1st, $200. Phone Lynn Logan, day 388-4441, night 383-3250.

2 BEDROOM HOUSE, FRIDGE, stove included, by May 15, for married couple, 592-7517 after 4.

HOUSE WANTED OUTSIDE VICtoria. Married couple. Phone 382-2251.

QUIET COUPLE NEED 1-BEDroom, cottage, cabin. April 1. 478-2470.

RESPONSIBLE MARRIED COUple requires small house or cabin. References. 478-8205 evenings.

FOUR RESPONSIBLE WORKING adults seeking 4-bedroom home. Phone 479-5614, 479-3655, 658-8637.

215 HALLS, WAREHOUSES, STORES and OFFICES TO RENT

Park Pacific

PROFESSIONAL OFFICE SPACE available in new five-storey concrete, fully air conditioned and carpeted building on Quadra Street near McKenzie Avenue with abundant on-site parking. Architect-designed interior layout and decor Park Pacific Apartments Ltd. 388-5491

FIRST CLASS OFFICE AND REtail space now available in Esquimalt. (Ground floor storefront).
Ideal for:
Doctor? Bakery?
Lawyer? Florist?
? ? ? ? ? ?
Whatever your business, large or small, for information please call:
388-5471 or 385-5896

5,000 SQ. FT. NEW BUILDING, SUITABLE FOR FURNITURE ETC., CENTRE OF LANGFORD, PRIME LOCATION 478-6809.

Hillside Blanshard area
Deluxe accommodation, suite or 3 private offices, Carpetted, air conditioned, ample parking. We develop to suit.

Receptionist and answering service available. Mr. Simms, 9-5, 386-3414. OK Trucking.

FOR LEASE: APPROXIMATELY 1500 sq. ft. Prime commercial space in Nanaimo-Harewood area. Ready for occupancy approximately July 30, 1976. Low rent to long term lease. Established companies only. Nanaimo collect, phone 753-5522.

2,000 SQ. FT. NEW BUILDING, GROUND FLOOR, PRIME LOCATION, CENTRE OF LANGFORD. 478-6809.

HASHNA COURT
Ideally located, between Mayfair and Town and Country, 3347 Oak St. Nearing completion, will partition to suit for offices, wholesale and warehouse. Ample parking, call site 384-0233 or A. S. Bains Development Ltd. 384-5016.

OFFICE SPACE
520 Dupplin Rd.
Near Douglas
Very Central
Totally Carpeted
Available Immediately
To View Please Call 382-2116

3,000 AW. FT. NEW BUILDING, PRIME LOCATION, LANGFORD VILLAGE, SUITABLE LIGHT MANUFACTURING, STORAGE SHOWROOM OR OFFICE. 478-6809.

WAREHOUSE, LIGHT MANUFACturing space for lease. New block building including well-appointed offices. Industrial park area, 4,400 ft., 7,200 ft. available. Low rates, 386-2918, 652-1777.

APPROX. 2400 SQ. FT. WAREHOUSE SPACE WITH OFFICE, AVAILABLE APRIL, 1976. PLEASE CALL MR. ANDERSON AT 382-2721, 9-5.

STORAGE YARD, SMALL OFfice for rent, $200, suitable for small contracting company. 1580 Trans-Canada Highway. 479-8811 or evenings, 477-6155.

MOOSE LODGE HALL FOR rent, 7925 E. Saanich Rd. For meetings, weddings, dances, etc. Phone 652-1670, 385-7479.

COLWOOD AREA, RETAIL space available in the new Hatley Park Shopping Centre. Opening soon. For information, 388-5812.

CITY CENTRE
12,000 sq. ft. of drive in Retail warehouse. 385-0212.

NEW 1200 SQ. FT. WAREHOUSE and office, for manufacturing workshop. Reasonable rent. Hillside Ave. 479-6218.

300 SQ. FT. OFFICE SPACE FOR rent, heat and electricity included, rent $90 per month. 383-7141.

165 SQ. FT. NON-HEATED storage space, $15. 592-0896, 595-5224.

LANGFORD, 1200 SQ. FT. STORE or warehouse off Goldstream Ave. $300 per month. 478-2021.

STORAGE SPACE FOR RENT, Gorge Shopping centre. 388-5812.

PROFESSIONAL OFFICES 1200 sq. ft. 386-6161.

215 HALLS, WAREHOUSES, STORES and OFFICES TO RENT

SINCE 1887
Pemberton, Holmes Ltd.
1000 GOVERNMENT ST.

NOW LEASING
NEW WAREHOUSE SPACE
TYEE 6000 Sq. Ft. Victoria
CECELIA 6600 sq. ft. Victoria
HILLSIDE 19000 sq. ft. Victoria
FAIRVIEW 6000 sq. ft. Esquimalt
VIEWFIELD 5300 sq. ft. Esquimalt

NEW OFFICE SPACE
DOWNTOWN
A. 818 BROUGHTON ST.
Deluxe fully air-conditioned and carpeted. Attractive rates. Up to 25,000 sq. ft.
B. 826 NORTH PARK
Ideal service commercial. Located off Blanshard at the Bay. Limited space available.
C. BASTION SQ. — BURNS HOUSE
A fully finished heritage building with modest all inclusive rates.
D. LANGLEY ST.
Storefront, modules of approx 800 and 900 sq. ft. Reasonable rates.
HILLSIDE
Storefront with heavy traffic flow at only $7 sq. ft.
LANGFORD — RETAIL — OFFICE
Deluxe building in the heart of Langford, air-conditioned, easy access, excellent exposure
For further information contact:
384-8124 J. COLWELL 479-4670
384-8124 R. D. LAW 478-9474

WESTMONT COURT
920 Hillside Ave.
Between Blanshard and Quadra
BRAND NEW PROFESSIONAL OFFICES FOR RENT
negotiable rents
INCLUDES
air conditioning
elevator
utilities
square footage to suit
OPEN VIEWING DAILY
RICK KINNIS 477-9394
WESTMONT REALTY LTD.
920 HILLSIDE
386-6796

OFFICE SPACE
WHITTOME BUILDING
CORNER FORT AND BLANSHARD
—NEW
—UP TO 13,700 SQ. FT.
—AIR CONDITIONED
—ELEVATOR
—INDIVIDUAL HEAT CONTROLS
You are urged to inspect this Prime Office Space, located 2 blocks from the Law Courts, on two of Victoria's Main Arterials. One block from Parkade available in a few days.
WES HOBSON, 388-4271
J. H. WHITTOME and CO. LTD.

NEW WAREHOUSE AND DISTRIBUTION CENTRE
Located in the Mayfair area, with access from both Douglas and Burnside, this premium warehouse comes complete with automatic dock levellers and sprinklers. Immediate occupancy, office space designed to suit, areas from 2600 to 4400 square feet. For further information:
J. MEARS L. JACKSON
598-3321
JACK MEARS OAK BAY REALTY LTD.

TOWNE SQUARE
Opposite Johnson St. city parkade, 33 retail stores and 12 000 sq. ft. of office space. One of Victoria's most exciting and unique developments. Surrounding open air mall in the very heart of downtown shopping district. Now leasing stage 1, for occupancy mid March. Phone 385-0212, 385-2112, or 388-4751.

RETAIL STORE OR OFFICE space from 250 - 2,500 ft. ground floor space — antique decor, good central location, high traffic count, very reasonable rates. 384-4321 days, 384-9965 evenings.

DOWNTOWN STORE LOCATION. Approx. 600 sq. ft. Rent $550 Contact.
david burr ltd.
655 Fort Street 384-9335

FOR RENT, SMALL OFFICE, 230 month, available April 1st, 1975, 382-3153.

COMMERCIAL OR WAREHOUSE space available. 595-6839.

233 MORTGAGE LOANS and INSURANCE

We Specialize In FINANCING DEVELOPMENT

1st and 2nd MORTGAGE LOANS ON ACREAGE, APT. SITES Or Most Any Real Estate Holdings ANYWHERE IN B.C.

CASH VALUATIONS ON EXISTING MORTGAGES OR AGREEMENTS GIVEN WITHOUT OBLIGATION COURTESY TO FELLOW BROKERS
PHONE MR. LEN THOMAS COLLECT AT 384-7128 (AFTER HOURS 478-1720)

Douglas Hawkes Ltd.
990 Blanshard St.

ATTENTION!
MORTGAGES LOCAL AND UP-ISLAND BUILDERS OR INDIVIDUALS, PROGRESS OR COMPLETION MORTGAGE FINANCING AVAILABLE
388-9172
TREVOR MILSTED

FARMERS & MERCHANTS TRUST
"REAL ESTATE HAS A PRICE"
"INTEGRITY IS PRICELESS"
731 FORT STREET

233 MORTGAGE LOANS and INSURANCE

RIM ROBERTS INVESTMENTS & MANAGEMENT LTD.
702-1175 DOUGLAS 388-6691
NEED MONEY?
TO BUY—BUILD—REMODEL — REFINANCE
1st—2nd Equity Mortgages arranged or purchased
—AGREEMENTS FOR SALE PURCHASED OR SOLD
—BUILDER'S INTERIM FINANCING ARRANGED
—We loan in ALL AREAS including up-Island.
—For quick Courteous Confidential 25-hour service call:
D. H. MacGILLIVRAY 388-6691

ARE YOU BUYING A HOME?
MORTGAGE FUNDS AVAILABLE
Do you need additional capital, or funds for debt consolidation? Use your home equity up to 85% of appraised value.
1st—2nd—or 3rd Mortgages Construction Interim. Commercial also available.
Rae Investments Ltd.
204-493 Burnside Rd E.
Victoria, B.C.
388-7891 — Days
477-3886 — Eves., Mr. Stuber

LET WHITTOME'S
Arrange the financing of your home at the most advantageous rate and terms. We have money available for first and second mortgages.
Phone KAJ JACOBSEN
J. H. WHITTOME AND CO. LTD.
1111 BLANSHARD ST.
388-4271

MORTGAGES
We have funds available for 1st and 2nd mortgages with flexible terms. Rates begin at 11¾%.
P. R. BROWN AND SONS LTD.
762 Fort St. 385-3435

MORTGAGE FUNDS AVAILABLE FOR FIRST MORTGAGES AT 12%, SECOND MORTGAGES AT 15% AND INTERIM FINANCING. FOR DETAILS CONTACT MR. McKENZIE 386-7521. BOORMAN INVESTMENT CO., LTD. 1111 GOVERNMENT ST.

11.5%
Immediate Funds
Interim or Conventional
Commercial — Residential — Farm
R. GEDDES
PRINCIPAL PROPERTIES LTD.
477-9514

MORTGAGE FUNDS AVAILABLE FOR FIRST MORTGAGES AT 12%, SECOND MORTGAGES AT 15% AND INTERIM FINANCING. FOR DETAILS CONTACT MR. McKENZIE 386-7521. BOORMAN INVESTMENT CO., LTD. 1111 GOVERNMENT ST.

Funds available immediately for 1st and 2nd mortgages. Contact:
david burr ltd.
655 FORT ST. 384-9335

234 MORTGAGES FOR SALE

16 Per Cent
Participate with professionals. Short term secure mortgage portfolios. Amounts accepted from $5000 upwards.
VANCOUVER ISLAND DEVELOPMENT CORPORATION
31 Bastion Square
386-1381

18%
Short Term First and Seconds
Well-Secured
R. GEDDES
PRINCIPAL PROPERTIES LTD.
477-9514

YES WE HAVE FUNDS AVAILable now. CONTINENTAL ESTATES CORPORATION, 777 Fort St. 385-6778.

235 WANTED TO BORROW

FIRST MORTGAGE $20,000. AT 12% 5-YEAR TERM. FOR DETAILS CONTACT MR. McKENZIE, 386-7521 BOORMAN INVESTMENT CO., LTD. 1111 GOVERNMENT ST.

240 BUSINESS OPPORTUNITIES

MACHINE AND FABRICATING SHOP
This machine shop is located in a rapidly expanding area and services both small and heavy equipment including construction, logging, fishing and road maintenance vehicles. Building has over 6,000 sq. ft. of working area including 28'x28' exterior doors, grease pit and five-ton overhead travelling hoist. 1975 gross sales in excess $100,000.00 Selling price includes land, building, machinery, fully fitted welding truck and all operating equipment. Financial and equipment details available to bona fide purchasers. An exceptional buy at $197,000.00. Call ALBAN BOWES, 479-5593 or 385-5741.

NANAIMO REALTY
BE YOUR WON BOSS
BE YOUR OWN BOSS
VICTORIA—ESQUIMALT BORDER
GROCERY STORE AND COMPLETELY RENOVATED SEPARATE HOUSE ON A LARGE LOT.
TOTAL PRICE $79,000.
Call
COLIN CRAVEN 386-0627
GORDON ELLIS 592-0079
NANAIMO REALTY (VIC) LTD.
385-5741

BUSINESS OPPORTUNITY, MILL Bay. Cobble Hill area. Other obligations forces owner to sell Septic Tank cleaning outfit. 5 ton Vacuum Truck plus Hoses — Use of our extensive yellow page advertising for the remainder of the year. All serious offers considered. Phone 743-2623.

Texaco Canada Ltd.
—Good location—good potential
—Two bay service station for lease.
Phone Murray Maclean 382-3214 between 8 and 12 noon or 595-7286 after 6 p.m.

CAPITAL GAINS
Just listed, 100% tax shelter, clean holding property. Ideal for professionals and smart businessmen. Call MR. A. COHEN, 386-7721, Investors Syndicate Realty Ltd.

REAL ESTATE FIRM, FIRST rate location, excellent lease. Thriving business needs active agent or partnership. $18,000 on terms. Confidentially, Victoria Press, Box 724.

GRAVEL TRUCK PLUS BUSIness, limited company. Late model diesel, complete with written work contract, H-plate, good working clientele. $30,000. Excellent financing. Reply Victoria Press, Box 607.

FURNITURE REFINISHING Business located in fast developing area. Well-equipped shop, city contracts, very reasonable rent with optional lease. $30,000. Apply Victoria Press Box 704.

RETIRING — HOUSE AND WELL established ceramic and pottery business, specializing in custom orders and tourist trade. Ideal location in Cariboo. Victoria Press, Box 725.

JANITOR SERVICE, $31,000 PER year plus, old dependable accounts, fully equipped truck. $18,500 cash. Apply Victoria Press Box 751.

V.I. EXCLUSIVE
Franchise for sale, recover your investment plus 25% in 12 months. Principles only. Reply Victoria Press, Box 734.

240 BUSINESS OPPORTUNITIES

RHODOLAND
BUSINESS
PLUS
2-STOREY HOME
PLUS
1.45 ACRES
$185,000
Thriving rhododendron business — ideal for couple, retired or otherwise. Beautiful two-bedroom home in immaculate shape, located on a lovely large treed property with PANORAMIC SEA AND MOUNTIAN VIEWS. Within 10-mile circle from centre of Victoria. For appointment to view call ROBERT YOUNG, 477-8749 or 479-8886, or GEORGE BLACK, 382-2426 or 383-4124 anytime. Park pacific Investments Ltd.

BEFORE TOURIST SEASON:
Look at these Motels with IRA FREEDMAN of JACK MEARS OAK BAY REALTY LTD. of Victoria.
Phone 598-3344 or 592-0511
1—Qualicum Beach: 19 units, fully licensed dining room Two luxury suites, room for expansion.
2—Nanaimo: 24 units, 3-bedroom owner suite. Swimming and wading pools.
3—Victoria: 27 units, large 3-bedroom owner suite, 1.6 acres of land. Choice location.
4—Victoria: 28 unit motel, fully modern and beautifully maintained, Gorge Road location.
5—Victoria: 80 unit Motor Inn. 44 Kitchens, Dining Room, Lounge. Banquet facilities. Pool, sauna, swirlpool. Really "close in". Price $1,500,000.
6—Victoria: 55 units, all one bedroom with kitchens, almost new, excellent location.
DON'T HESITATE—CALL NOW!

the Permanent
58 Station St.
Duncan, B.C.
33 UNIT MOTEL
New building, strategic location on island highway north of Duncan, thriving business with good potential. With room for 20 more units. Large units. Some with kitchenettes also 3-bedroom apt. for owner. Listed at $570,000. For appointment to view please phone Ron Phillips at 748-8105 or 746-5890. The Permanent.

OWN YOUR OWN BUSINESS
—Construction consulting business
—No capital Investment
—Get paid in advance
—Make $50,000 in first year
—Full training program
—2 Person business
—$18,000 required for dealership
Enquire by writing Weather-Seal Industries Ltd., 3421 Kingsway, Vancouver, B.C., or phone (112) 438-7271.

OPPORTUNITY IS KNOCKING
If you like working with your hands, enjoy meeting people and are interested in furniture and home furnishings, there is a wonderful opportunity waiting in the upholstery business. Other committments have forced the owner to offer this going concern at half of its value. You don't even need experience to get started as the excellent employees will show you all you need to know. Full price including all stock, fixtures and equipment is only $8500. Sounds too good to be true? It costs nothing to inquire. Victoria Press, Box 706.

Right In Town
Great potential — Modern ladies' clothing store. Reasonable rent. Call IRENE VAN 384-9191 or ANNE HOPKINS 478-0486 or 382-9191 anytime.
Canada Permanent Trust Company

EXCELLENT OPPORTUNITY — 1,000 sq. ft. in small shopping centre. $18,500 plus stock approx. $10,000 — for information please call:
THE ZIEGLERS
595-5171 592-1768
Canada Trust

1969 ¾- 1 TON, 5TH WHEEL trailer, 16' deck, sliding wheels, rear folding ramps, 420 John Deere Crawler loader with extras $11,500. 478-2548.

$7,000 PUTS YOU INTO A SMALL manufacturing business. An excellent home hobby venture for the mechanically inclined. 386-1666 or 383-3813.

MOVING OUT OF PROVINCE. Buy this growing clean up business, 2 trucks, equipment, contracts. 386-9062, 386-9022.

NEW BARBER SHOP
In heated mall in thriving Beacon Plaza in Sidney, reasonable Rent phone evenings 592-6282.

HUSBAND AND WIFE OR COUple who like baking, $28,000 net profit per year. Phone 383-4497, interested parties only.

GAS STATION AND CAB COMpany for sale. Reply Victoria Press, Box 742.

FOR SALE RETAIL BUSINESS for imported goods, $1,500 plus stock and fixtures. 10-5. 592-1333.

244 REVENUE PROPERTY

BROWN BROS. on BLANSHARD
"People Helping People"

EXCELLENT HOLDING
Near Dallas waterfront and yacht pond. Very spacious up and down duplex. High valued apartment zoned lot. $73,000.
For this and many other duplexes please phone:
OLGA ZACHARY 592-2265
or 385-8771 (anytime)

A HOME AND INCOME
Invest your money in a revenue property with an excellent monthly cash flow plus your own comfortable suite. This 12-unit revenue home will do just that for you. Situated at 711 Pemberton Road, it is listed at $119,000 with a large 10¾% 1st mortgage. Additional financing can be arranged. Try your offer and down payment. Call:
477-0191 JIM DONNELLY 652-2228
or KEITH LECKIE 592-1667
Royal Trust Real Estate Dept.

APARTMENT BLOCK
36 suites, balconies, elevator, mixed one and two bedroom suites and few bachelors. Large mortgage. Financial statement available. Full Price: $595,000.
385-7721 HAROLD WARE 598-4358
GARDNER REALTY LTD.

4 BEDROOMS, 2 BATHROOMS
$53,700. Rented at $475 per month. Tenants pay for ALL the utilities. 9½ percent mtge. $33,000 to Aug. 79. Approved by C.M.H.C. Call 382-8135, Ryan Properties Ltd.

14 TWO BEDROOM SUITE C.M.H.C. subsidy, large balconies, elevator, good CCA building. $303,750 First Mortgages. 479-8812 9 a.m. to 1 p.m. or 595-4329.

DALLAS ROAD CORNER ZONED R3L. Over 17,000 sq. ft. and large enough for 10 Townhouse units. Phone Jim Webber, 382-7276 or 658-5977, Town and Country Realty.

FAIRFIELD — 4 BACHELOR suites plus lovely owners suite, $89,000, 382-7385.

244 REVENUE PROPERTY

Western HOMES Ltd.

S/S DUPLEX BRAND NEW $83,900.00

Each side has 900 sq. ft. on main consisting of 2 brdms, LR with floor-to-ceiling fireplace, dining rm, kitchen, with eating area and 4-pce. bath. In the full basmt., each side has a 3rd bdrm, a RI family rm with fireplace, a laundry area and RI bathroom. Ideal for the retirement investor, located in good area, quiet, dead-end street, of sunny downtown Sooke. MLS 15972

Bill Wilson
386-3494 (24 hrs.)

SxS DUPLEX ESQUIMALT

Stucco exterior
2 Bedrooms each side
Fireplaces in Living rooms
Separate dining rooms
Developed high basements
½ acre property
Close to all conveniences
Asking price $85,900
For more information call:
477-5382 BILL SIDHU

HAMPTON PARK

2-BR stucco home with self-contained suite in high basement. Bargain priced at $49,900.
386-6796 BILL SIDHU 477-5382

WESTMONT REALTY LTD.
920 Hillside
386-6796

8 SUITES HIGH QUADRA $89,500

Massive older building recently redecorated and located on 65x168 foot lot. Two bedroom self-contained owners suite plus seven housekeeping units (one 1-bedroom, 6 bachelor) with shared bathrooms. Four fireplaces, appliances in all and some suites are furnished. MLS 16115.

BRENT D. EWING
388-6424 RES. 658-5661
BAYSHORE REALTY LTD.
1006 FORT STREET

FAIRFIELD REVENUE 85 MOSS STREET

Legal duplex. Beautiful character home large duplex plus suite down or large single family with inlaw suite. This home has all the potential for revenue of approx. $900. per month or as just a beautifully maintained and decorated home. To view, and further information, please don't hesitate to call:
LES BOHER 595-5171
598-1665 (388-6275 Pager 729)
TERRY SMOLLETT 595-5171
656-5882 (Mobile JL3-8876)
Canada Trust

YOUR APARTMENT

Are you content with it? Perhaps it's time for a change up or down. Give us a call. We may have a good offering for you. Right now we are anxious to find a relatively new 100 suites with attractive financing, also a well-located 30-35 suites.

Smith, Dobson Estates Ltd.
384-1424 595-5446 658-8837

SXS DUPLEX SIDNEY

On a quiet street facing school, sports grounds, this well constructed and maintained 8-year new duplex, previously occupied by joint owners. One side rented $300 per mo., this side has a half bsmnt. and garage. The other side has not been rented, set your own figure. A fully plumbed in-law suite in the bsmt. Large lot, taxes gross $1080.
656-5585 FRANK BOWEN 652-3477
BLOCK BROS. REALTY LTD.

REAL BARGAIN

This 4 suite is a really good buy, 3-1 bdrm, 1-2 bdrm suite in a nice quiet Jubilee area, rented for $681 p.m. Strongly built recently renovated with fireproof doors. It has separate garage, paved parking space and a fenced lot, desperate vendor is loooking for any kind of offers on the asking price of $69,000.
KEHAR DHAMRAIT
386-3231 477-5675
BLOCK BROS REALTY LTD.

12-SUITE APT. $185,000

11 self-contained bachelor suites and one 3-bedroom suite, large lot, Hillside-Cedar Hill area. $1755 monthly revenue. $88,000.00 mortgage at 10½% and 10½%. For further information call:
595-5171 DOUG POSKITT 656-4236
Canada Trust

MODERN SXS $76,500

Legal Triplex consisting of 2 two-bedroom part basement suites side x side plus a two-bedroom suite in the basement. Located in a very handy area. This is priced to sell. Exclusive with Castle Properties Ltd. 386-6164.
BOB KOHLRUSS 598-7689.

5-SUITE CONVERSION

Near Jubilee on LGE double lot. 3 extra lge. 1 B.R. Stes plus well finished Ste and office in the basement. All recently renovated and carpeted. Ideal Rev. Home and holding property. Present zoning R2.
PRICE $89,500
S. W. ANDERSON LTD.
384-4833 Res. 385-0279

REVENUE BEACON HILL PARK

Asking $95,000 for 10 light housekeeping rooms plus owner's suite. Phone OLE KNUDSEN 388-6231 or 658-5760. CENTURY 21, Island Pacific Realty.

MOVE UP TO 33 APTS.

ESQUIMALT, Close in, gross revenue $69,108. All tenants on rental agreement — Bus at the door, full occupancy — rents appear minimal compared with new construction — $200,000 cash to handle — full price $556,560. Call Wes Dickie office 382-4312, eves. 477-4662, Dickie Agencies Ltd. 919 Fort St.

SEVEN SUITES 2122 COOK ST.

Seven-suite block fully rented. 8400 sq. ft. R3 zoned. Good holding and revenue property. Gross rents $792 per month. Possible to acquire adjoining property.
477-1841 TARA BHALLA 382-8879
BLOCK BROS. REALTY LTD.

IT'S A BEAUTY

Esquimalt SxS duplex only 3 yrs. old. 3 lge. BRs and 1½ baths. Lovely lge. lot. Washer, dryer, fridge and stove in both suites included. Only $79,500. Exclusive with LEIGHTON NOBLE, 386-2955 or 658-8968. Century 21 Mayfair Realty.

SXS, 2 BEDROOM, FULL BASEment, Approx. 10-year-old duplex. By owner. Easy-care lot with three carports, on cul-de-sac. Off Cedar Hill Rd. Close to S-S, Camosun. $96,800. May be purchased with 10% D.P. or vendor may consider trade-in. 478-1950.

REST HOME IN FAIRFIELD DIStrict, 382-7385.

245 REVENUE PROPERTIES WANTED

SXS DUPLEX

Needed in any reasonable area. Must have 2 bedrooms each side. My client can pay up to $90,000 Cash. Please call Chris Greig 386-6164 or 479-7995 evenings. Castle Properties Ltd.

WE ARE LOOKING TO BUY AN apartment block in a good area of Victoria. Must have an elevator. No agents please—Replies to Victoria Press, Box 715.

WANTED REVENUE APARTment showing good return call B. KEELING 388-6231 CENTURY 21, Island Pacific Realty.

245 REVENUE PROPERTIES WANTED

DUPLEXPERTS

We have sold a very considerable number of duplexes and revenue properties priced from $35,000 to $150,000. Consequently we know the market and have a long list of buyers. If you are thinking of selling call us for an experienced market evaluation.

Glenn Nicholls
Gerry Finnigan
592-2431 or 598-7689 or 383-4739
Lansdowne Properties Ltd.

WANTED URGENTLY 10-15 SUITE APT.

A prospective purchaser anxious to buy: AGE or RETURN is not the prime concern. Prefers Fairfield, Oak Bay, Victoria or Sidney area.
388-6424 SYL SHUMKA 385-7373
BAYSHORE REALTYL TD.

247 COMMERCIAL OR INDUSTRIAL PROPERTIES

Own Your Own WAREHOUSE WHY PAY RENT?

Located in Victoria West's industrial section, this 1800 sq. ft. building has a high clear span ceiling capable of taking a mezzanine. Good showroom and office facilities are already built. Ground level loading and adequate parking.

$68,500
EXCELLENT TERMS
GORDON STEVENSON
479-7692
B.A. REALTY LTD. 385-1431

MOTEL OPPORTUNITY

Successful, well established motel, on a high traffic count main street, close to all amenities. Over 28,000 sq. ft. of land permits a motel, etc., of 3 times its present capacity. Listed at $487,000. For more information, principals contact:
STAN WINTERBOTTOM
OR
ROY ANDERSON
—385-3435—
P. R. BROWN & SONS LTD.

CENTRAL VANCOUVER ISLAND

Family business—service station, garage, cafeteria and confectionery store plus a 4-bedroom home for the owner. Situated on 1½ acres of choice corner property with island highway frontage, good turn-over, could be increased. Price and terms are reasonable. For appointment to view Don White, 248-9065. Dolphin Agencies Ltd., Parksville, B.C.

BEAUTIFUL SITE

24,000 sq. ft. Quadra and Topaz corner properties. At present four houses can easily be rented at $1,900 p.m. This valuable site is near to good shopping centres, schools, halls and churches, and also near to downtown. Vendors will bear the cost of rezoning. $240,000.
KEHAR DHAMRAIT
386-3231 477-5675
BLOCK BROS. REALTY LTD.

PRIME APARTMENT SITE

Builders and developers take note. 24,000 sq. ft. site in top city area. Price is firm at $12 a foot.
O. E. WHITE or H. GOLBY
592-7220 592-6730
HENDERSON REALTY — 385-9741

WHOLESALE WAREHOUSE ZONED

15,000 sq. ft. of CS-6 zoned property. Ideal for warehouse, office accomodation. Three houses on property. Rental revenue $12,720 per annum. Property adjoins proposed Blanshard St. extension. Priced at $154,900.
385-7721 Kent MacLeod 595-4273
GARDNER REALTY LTD.

3.41 ACRES CLOSE TO SOOKE

This property split by Sooke Rd. has existing store with living accommodations presently leased at 425.00 per month, and small cabin which could be rented. Call me to discuss other possibilities for this site. RONA HIGGS, Nanaimo Realty (Victoria) Ltd., 385-5741 or 642-3835.

Good commercial building, over 2020 sq. ft. on ground floor rented to restaurant and hairdressing salon. Upstairs 1750 sq. ft. Apartment with fine sea and mountain views. Colwood. MLS 16109. $165,000.
DESMOND HOLMES
384-8124 or 478-1227
PEMBERTON HOLMES LTD.
1000 Government St.

FOR RENT ON DOUGLAS

Over 2,000 sq. ft. of shop and office area plus display area. Excellent location and good building. Available end of April. For further details contact Mr. Anderson 382-2721.

FOR RENT

BURNSIDE-DOUGLAS AREA OVER 10,000 SQ. FT. BLACKTOP, FENCED, AREA WITH GOOD BUILDING, SUITABLE FOR CAR SALES, BOAT SALES, ETC. FOR FURTHER DETAILS FROM MR. ANDERSON AT 382-2721.

CAPITAL GAINS

Just listed 100% tax shelter, clean holding property. Ideal for professionals and smart businessmen. Call MR. A. COHEN 386-7721, Investors Syndicate Realty Ltd.

COMMERCIALLY ZONED REVENUE property, city centre, excellent return on 6 suites. Conversion to offices easily accomplished. Asking $168,000. Victoria Press, Box 745.

250 HOUSES FOR SALE

BICO

BOORMAN INVESTMENT CO. LTD. — 386-7521

OPEN HOUSE WED. - SAT. 3856-3860 DOUGLAS 1:30 - 4:30

Reduced to $42,900 Each

Two 2-bedroom homes on large lots 70x190. One has electric heat and heatalator fireplace. The other has 2 fireplaces with OFA heating. Come and view with:
383-7339 DEAN ELLIOTT 386-7521

1111 Government St.

SOOKE

Newly completed 2-bdrm Cedar Pan abode on full R.I. bsmt. ½ acre well treed lot. View from lge. Sundeck, Acorn f.p. Spiral staircase, electric furnace. Immediate poss. $54,500. 479-7981.

250 HOUSES FOR SALE

WALL & REDEKOP HOMEFINDERS REALTY LTD.

3210 BEACH DRIVE OPEN HOUSE SATURDAY 1:30-4:00 P.M.

OWNER TRANSFERRED

Character plus, with a modern decor this gracious Uplands home has:—
—Entertainment sized LR with large fireplace.
—Separate dining room.
—Breakfast or morning room overlooking secluded garden.
Newly renovated, very functional kitchen.
—Panelled den with fireplace and fan.
—Powder room off stately entrance.
—Wide staircase leading to 4 large bdrms.
—2 full bathrooms.
—The large double garage has a finished room and ½ bath over it.
—MLS 12702.
—Asking price $176,000.
To view please contact:
BARBARA GREENWOOD at 386-2911 or 384-5228

SxS DUPLEX — $75,900

DRIVE BY 931-933 INSKIP AVENUE and then call me to view. Freshly decorated on one side. Consisting of 2 bdrms. each side PLUS one each in full high basement. Rentals $650 on June 1st.
SHIRLEY MOLLBERG
386-2911 or 478-5327

DUPLEX—OPEN HOUSE Friday and Saturday 1:30-4:00 514 A and B PEARKES ROAD

Turn off Metchosin Rd. at Wishart. 2568 sq. ft. in total and on a well treed lot of over 10,000 sq. ft. Each side of this unit has — 3 bedrooms (master in en suite); in-line living and dining room with brick fireplace; family sized eating area off kitchen; laundry area and balconies front and rear; quality w-w. Approx. 900 sq. ft. in basement has RI fireplace and plumbing; 200 amp service; carport and driveway. This duplex may be purchased as 1 unit or strata titled. Full price is $115,000 or $57,900 each side. To view anytime call:
BARBARA GREENWOOD
386-2911 or 384-5228

HALF ACRE CENTRAL SAANICH $69,000

Very appealing 2 bdrm. bungalow with full bsmt. 3rd bdrm. and den down with ample storage. The kitchen is any woman's dream, bright and cheery with lots of cupboards. 30x26 garage with workshop. Greenhouse. Fruit trees to please everyone. Valley views. MLS 15779. Call: MAY or BOB HAMILTON at 386-2911 or 656-4692 anytime for further details or viewing.

NO SPRING CLEANING IN THIS IMMACULATE COLWOOD HOME

BE THE FIRST TO VIEW this NEWLY LISTED MLS home. Situated in a WOODSY SETTING at 546 LAREN ROAD. The COVERED SUNDECK overlooks the completely fenced back yard that's as pretty as a private park. The KITCHEN with a BUILT-IN DISHWASHER is warm and cheerful with its built-in eating area and cozy kitchen carpet. Truly a delightful home to view with its tasteful decorative touches. The lower level is just being completed and offers a fourth bedroom or den plus a large family room (with space for your pool table), and a workshop area for Dad. If you have been waiting for a well cared for home on a spacious landscaped lot call:
LORRAINE HETT
386-2911 or 478-2430
and let this beautiful home cure your spring fever quickly.

POPULAR ESQUIMALT AREA HOME. POPULAR FERNHILL ADDRESS POPULAR PRICE OF $57,900

Come and view this immaculate beautifully finished home with accommodation on 2 levels, and you'll see why the owners are reluctant to leave it. A DELIGHTFUL DELUXE KITCHEN (with built-in dishwasher) that's full of light for cooking and informal dining. PLUS a spacious walnut panelled DINING RM. for entertaining. The third bedroom and FAMILY ROOM on the lower level make this a truly versatile home. A QUIET CONVENIENT LOCATION so close to schools and shopping. Hurry to view this newly listed MLS home with:
LORRAINE HETT
386-2911 or 478-2430

SIDNEY R-E-D-U-C-E-D PRICE FROM $58,900 TO $56,900 FIRM

Excellent purchase on this 5 month old NO basement home. 3 bdrms; large kitchen; sunken LR; separate DR; laundry room and carport. Exterior is wood with shake roof. Call now to view, owner is anxious. MLS 15625.
BOB or MAY HAMILTON
386-2911 or 656-4692

A RARE FIND

Homefinders, Wall and Redekop are proud to offer this seldom to be found 3 bdrm., 1 yr. old home priced at less than todays costs to replace. Here is the country that you are looking for on over a half acre level lot. Cul-de-sac street. Full basement yet to be developed. This is only 20 minutes up Island from Victoria. Priced at $48,500. Call:
JOHN D. TISDALLE
386-2911 or 652-2350

ARDMORE 9-10 ACRE COUNTRY LIVING BONUS— SWIMMING POOL

This is your opportunity to move into a quality, 7 yr. old home with 4-6 bdrms; great for family living with room for guests in the highly desireable Ardmore area on 9-10 acre park-like setting. Parking for many cars, boat, etc. and a bonus professionally finished swimming pool priced for a quick sale well below replacement cost at $88,900. MLS 16106.
RUTH or STEVE SALAGA
479-5632 or 386-2911

GOOD VALUE

Close in, extra large lot. (100x130), 3 bedroom home with full basement. No pokey rooms, 20x20 living room; w-w shag and fireplace and a good view. Separate dining room and family room. Modernized kitchen; laundry room in bsmt. Two 4-pce. bathrooms. This good value is priced at $66,500. To view call:
JOHN TISDALLE
386-2911 or 652-2350

VIEW PROPERTY

Large family home. 6 years old, overlooking valley and view of Olympics. This 6 bdrm, two level home offers ample room for the growing family and the in-laws. There is a separate suite with fireplace, the main section contains 1320 sq. ft. consisting of 3 11.6x14.6 with ensuite, plus 4-pce. bathroom. Separate family dining room and 21x13.6 living-room with floor to ceiling fireplace. 100x140 ft. landscaped lot with greenhouse. Call:
JOHN D. TISDALLE
386-2911 or 652-2350

BRAND NEW ON 1.07 ACRES $84,000

Lovely, new 3-bedroom home on quiet no-through road close to B.C. Ferries. Sunken panelled living room with lovely rock fireplace, separate panelled dining room with Kootney marble fireplace, large Citation kitchen and utility, 5-pce. bathroom plus 3-pce. ensuite. There's no basement but it does have a high concrete crawl space for storage plus a large attached garage. The price is firm but the financing is excellent. Call me today for more information.
ELENOR STURMEY—479-4573 or 386-2911 for 24 hr. service.

250 HOUSES FOR SALE

WALL & REDEKOP HOMEFINDERS REALTY LTD.

FAMILY HOME CLOSE IN—$52,498

18 year old, 3-bedroom home, close to town in the Cook-Bay-Haultain area. Nice "L" shaped living dining room with fireplace, 4-pce. vanity bathroom, cabinet kitchen with separate eating area, hardwood floors throughout. No basement but high, dry concrete crawl space. MLS 13697. Give me a call to view then make an offer.
ELENOR STURMEY — 479-4573 or 386-2911 (24 hrs.)

HOME or RENTAL CLOSE IN $31,500

Nice 3-bedroom home, close to downtown and all schools and amenities, small easy care lot, separate garage, no bsmt. but high crawl space for storage. MLS 14460. Call me now!
ELENOR STURMEY
386-2911 or 479-4573

LOW DOWN PAYMENT

Will get you started owning your own home with this 3-bedroom townhouse. Comfortable and convenient to town, features spacious rooms, 2 bathrooms, laundry and storage areas, swimming pool and playground for children. Asking $35,900. Give us a call, we'll be glad to arrange an appt. for you to view.
MARILYN MOORE 478-2482
JO LENNOX 478-2563
OFFICE 386-2911

LOVELY COLWOOD ESTATES

5 bedroom, family home. This super clean home has 3 bedrooms up and 2 down. Living room and dining room with FP. Large kitchen and 1½ baths. The lot is well cared for and on a quiet street. Priced at $67,900. Owner says sell. MLS 15823. call:
JACK or BARBARA GREENWOOD
to view anytime.
386-2911 or 384-5228

Century 21 REAL ESTATE
ISLAND PACIFIC REALTY 3200 QUADRA
388-6231

CHARACTER $48,500

Cosy 2-bedroom home with W-W and 2 FP. Call OLE KNUDSEN 658-5760 or 388-6231.

GRACIOUS LIVING SEA VIEWS $77,500

Here is your opportunity to purchase a charming home on .58 acre. Enjoy sea views from your sunny living room with fireplace. Dining room has walkout to sundeck. Well-planned kitchen has large eating area. Spacious foyer leads to entertainment family room, 20x12 with feature fireplace, also cabinet wet-bar. Large master bedroom, ensuite — two other good-size bedrooms. Third bathroom, Double carport. Wall-to-wall carpeting. Call HEIDE WHITE anytime 388-6231 or 652-1828.

SIDNEY REAL CHARMER

Only $45,300 for this ideal 2-bedroom bungalow on a quiet street near everything. Cosy living room with fireplace. Large kitchen and bedrooms. Separate garage. Lovely garden. Just listed for quick sale. Call HEIDE WHITE at 388-6231 or 652-1828.

IDEAL STARTER

Happiness is this 2 bdrm easy-care bungalow. Large lot, separate garage plus work-shop. Heatilator fireplace in cosy living-room. Price $46,900. Call IRMGARD or HELEN at 388-6231 or 658-5760 or 386-6677.

STARTER BEAUTY AT $44,900

This 3 or 4 Br. home has had extensive renovation inside. Big kitchen and nice size LR. All on a nice big lot. To view this and others, quickly call SHANE BEFURT 388-6231 or 477-4738.

HILLSIDE AREA ELECTRIC HEAT

Completely renovated 3-bedroom home — 18x16 family room — large LR has feature wall — modern kitchen — new bathroom — w-w carpet. New shake roof — many extras. Excellent buy at $52,500. Call
STANELAND JOHNSON
384-0994 388-6231
652-1828 HEIDE WHITE 388-6231

GORDON HEAD 4 BEDROOMS FAMILY ROOM TASTEFULLY DECORATED

This spacious, 4-bedroom home is well designed and fully completed. Extra large master bedroom with ensuite bath. 17.9x13.7 living room has brick fireplace. Dining room has walkout to sundeck. Family kitchen with eating area. Beautiful 23x15 family room, fireplace and wet bar. Expensive wall to wall carpet throughout. Third bath with shower. Garage. Nicely landscaped. Must be seen to be appreciated. Just listed for $78,500. Please call, HEIDE WHITE, STANELAND JOHNSON, 388-6231 or 652-1828, 384-0994.

GORDON HEAD ONE ACRE GARDEN PARADISE

This large five-bedroom home has over 3000 square feet of finished floor area. Large living room with fireplace, big formal dining room, kitchen with eating area. All this with Mountain view and sea glimpses. Just listed for quick sale for the price of $120,000. To view quickly call HEIDE WHITE or STANELAND JOHNSON, 388-6231 or 652-1828, 384-0994.

HANDYMAN SPECIAL PLUS

Rarely does such an opportunity come on the market as this 5-suite apartment house. All self-contained, good high lot with rear service lane and even fruit trees. Move right in at a low price. MRS. McKEAGE 479-5868 or 388-6231.

MARIGOLD

Small home with SxS in-law suite, smart and pretty. Call MRS. McKEAGE, 388-6231 or 479-5868.

Montreal Trust

TOWNHOUSE PRICED TO SELL

Gordon Head—3 BRs, 1½ baths, rec. room and 4th BR or den partly finished. Nicely decorated, just 4 years old. Asking $54,700 (MLS). For further information, contact:
386-2111 DORIS BAIN 478-7927

OAK BAY $59,500

Large 3 bdrm. older bungalow. Liv. room with brick fireplace. Separate din. room, w-w carpets, plus sunroom or den. 1660 sq. ft., full basement. O.O.M. New ML.
386-2111 ART PEAKER 477-3957

SIMPSONS SEARS AREA

1,358 sq. ft. 3 bedrooms, 2 up, 1 down, wall to wall throughout, remodelled kitchen and bathroom, added 16x18 family room, patio, new shake roof, utility room, part basement, lot is 120x48, $52,500. 595-4652 or 479-5682.

$42,900. NEAR WOOLCO, 2 BEDroom, no step, immediate possession. Vendor will carry some financing. 479-1479 (evenings).

250 HOUSES FOR SALE

the Permanent
1125 DOUGLAS ST. and 3647 SHELBOURNE ST.

Country Estate 5 Acres

A magnificent home on 5 view acres with Olympic Mountain and Valley views. 3 bedrooms, 2½ baths, 2 fireplaces. Approx. 3,000 sq. ft. of executive living. Out buildings include guest cottage. Top value at $185,000. MLS. SID HASLAM 477-1994, GRAY LAITE 656-5267 or OFFICE 382-9191.

"Night Time Open House"

From 6:30-8:30 on Wed. Thurs., Fri. 3094-6 Jacklin Road in Langford.
Brand new extra large, back to back duplex. Each side has 1,440 sq. ft., 3 bedrooms, 1½ baths, separate dining, electric heat, carpets wall to wall. Priced at $82,400. Easy to finance with vendors help. Call ERNEST WILLDEN 598-6034 or DOLORES MILES 652-2735 or 382-9191.

Jet Set "Townhouse"

This 70-year-old darling has all new strappings including a unique sleeping loft with its own sauna and shower! Privacy in the back garden. Over 1,200 sq. ft. on the main floor. Phone me to view this home. Located so close to town and priced to sell at $71,900. MARY WOOD 382-9191 or 592-2647.

Esquimalt Home and Revenue

Legal triplex with one-bedroom self-contained suite up and similar accommodation down. Main floor with over 1,300 sq. ft., 3 bedrooms and is owner occupied. Spotless and well maintained. Excellent rental area. F.P. $73,900. To view please phone for appointment. MARY WOOD 382-9191 or 592-2647.

Gordon Head $54,900

Beautiful lot 71x208. Stucco, 2 bedroom bungalow, large kitchen, 20x24 attached workshop. Heatilator fireplace in living room. Try your low down payment. MLS. IRENE VAN 384-9191 or 382-9191.

Lovely Starter

Cozy 2-bedroom bungalow. Fireplace in living room. Beautiful kitchen, garage, backyard fenced. 3-mile circle. $44,500. Try $3,000 down. IRENE VAN 384-9191 or ANNE HOPKINS 478-0486 or 382-9191 anytime.

271 Homer $51,000

Located on quiet street but within 2-mile circle. No-step, 2-bedroom bungalow, living room has fireplace and new quality wall to wall. Plum, pear, and apple trees in spacious backyard. Some furnishings included in sale of home. For further information please call DOLORES MILES 382-9191 or 652-2735.

$43,900 Excellent Starter

New on the market. Tastefully renovated older 2-bedroom home. Living room has fireplace and wall to wall carpeting. Major appliances included. For further information please call DOLORES MILES 382-9191 or 652-2735.

Duplex Asking $64,900

MLS. Close to West Bay Marina. Very spacious 3-bedroom suite up, in-line living and dining room, large family kitchen, plus 2-bedroom suite on main. Appliances included. Excellent income. Appointments a must with AUDREY GRIMSHAW 477-0141 or 592-2513.

City Views Plus In-Law Suite

Reduced to $64,900. MLS. Beautifully renovated home. 3 bedrooms on main floor, quality wall to wall, solid teak cabinets in kitchen, deep lot 208'6". AUDREY GRIMSHAW 477-0141 or 592-2513.

Open Tues. and Thurs. 2-6 2909 Aprell Pl.

Langford. MLS No. 15430. $44,900. This sparkling 2-bedroom bungalow set on a good well landscaped lot has to be one of the best buys in the area. A 20x10 extra room which could be developed make it suitable for either retirement or starting. Everything renewed with new furnace, etc. 100' blacktopped driveway, fully fenced, ideal for pets. Greenhouse and aviary included. $2,000 down to qualified purchasers is possible on this easy to finance home. BRUCE BATEMAN 477-0141 or 384-2827.

Like Gardening! ! !

I know the home for you. You'll have plenty of time to develop your creative floral designs on this 66x231 view lot in the Marigold area. The spacious house has 2 bedrooms on the main floor and 2 more down, 2 fireplaces — 1 in the living room and 1 in the rec room. But, that is not all this home has to offer at a price of $64,900. For further information please call me JOT HOME 477-0141 or 592-2130.

Are You Cramped And Crowded?

No need to be, enjoy easy living, open air at Brentwood Bay. 55x220 lot gives you privacy without isolation. The house is spaciously modern, 2 bedrooms, full basement home that can only be appreciated by viewing. An attractively large $47,500 first mortgage at 11½% makes this home easily affordable at an asking price of $59,900. For further particulars and viewing please call JOT HOME 477-0141 or 592-2130.

Hillcrest Subdivision

Four new quality homes starting from $72,500. All are large homes featuring shake roof, combination of vertical cedar and stucco exteriors, 3-piece en suite baths, quality carpets and fixtures throughout. All have different floor plans and too many features to cover in this ad. To view please call WALT SLOCOMB 477-0141 or 383-4035.

San Juan $69,500

2 new Gordon Head, full basement bungalows will be ready soon. Features include 1280 sq. ft. on main, 3 bedrooms, 2½ bathrooms and all electric heat. $15,000 down payment will handle along with B.C. 2nd mortgage. Basement roughed in for future development includes large play room with fire place. Make an appointment to inspect these exclusive listings with A. J. SANDY CRAWFORD 477-0141 or 477-1561.

Canada Permanent Trust Company

NEWSTEAD REALTY LTD.
1637 Fort St.
598-5166

A PARK

(At your back door)

A most unique split level 3-bedroom, easy living home. (This is better than new) and the price is $69,900. (Sorry no drive by's). To discuss the many more exciting features call NOW!

BRUCE HUTCHINSON
598-5166 479-8429

250 HOUSES FOR SALE

Realtor
Canada Trust
No. 9-1537 Hillside Ave. 595-5171

USE OUR NEW BRIDGE FINANCING PLAN TO BUY THESE HOMES NOW

Finding the down payment for that new home before you sell your old one can be a headache. We have the cure. It's called Bridge Financing. If you buy your home through us, we'll grant you an interest-free loan up to $50,000 for 3 months, depending on the equity in your present home. Ask for details.

OPEN HOUSE WED. and THURS. 1:30 - 4:00 956 DUNN STREET

You will be sitting on top of the world with Victoria at your feet as owners of this private hilltop home. Cosy up to a warm fire and enjoy the gorgeous night views from the large living room. No need to battle weekend traffic as you have your own little park on a fantastic 60x240-ft. lot complete with trees, patios, rocks and garden. This home is a "must see" from the delightful entrance to the fully developed basement. Asking $71,000. MLS 15306.
595-5171 JUNE CORBY 478-8780

OPEN HOUSE BRAND NEW GORDON HEAD $64,900 2140 OKANO (OFF SAN JUAN) OFF MAJESTIC SAT. 1:30 - 4:30

Three fabulous buys in this prime new Gordon Head subdivision. The homes all have 3 bedrooms, fireplaces, feature walls, rough-ins etc. Large Crestwood kitchen, one home has a 4-pce. ensuite, one has a hand-split shake roof, bay window, etc. Double or single carports. Quiet cul-de-sac, some carpet and paint scheme choices, excellent financing. These prices are "the lowest", so for prior viewing, call:
595-5171 BOB GARSIDE

OPEN HOUSE THURS.-FRI.-SAT. 1649 SAN JUAN 1:30 - 4:00 $66,900

3 Bedrooms, double plumbing, double fireplaces, custom made kitchen cabinets. R.I. plumbing down. A good home in the popular Gordon Head area. For prior viewing, call:
595-5171 DOUG POSKITT 656-4236
595-5171 JULIE MANNESS 477-6407

BRAND NEW DELUXE GORDON HEAD $86,900

This unique home is located in Gordon Head's most exclusive corner. The 10,000 sq. ft. lot is like a park, and only a block from access to St. Margaret's Beach. Large dining room overlooks living room with cedar beams, vaulted ceiling, and old brick fireplace. Many more attributes, including privacy atrium and 3-pce. ensuite. To view, call:
595-5171 BOB GARSIDE

GORGE FAMILY HOME

Excellent 4-bedroom family home on quiet street, featuring a large living room with fireplace, dining room, large kitchen, fully-carpeted family room and full high ceiling basement. Small utility room and one 4-pce bathroom. At $64,900, it won't last long.

THE ZIEGLERS
592-1768 595-5171 595-2904

LOOKING FOR MINIMUM GARDENING AND A COZY HOME?

This is it — A well-built, 4-bedroom, 1½-bath, full basement, rec room home, featuring over 1,600 ft. of finished space, an artistic landscaped exterior and a view of the city, and it's going to sell for $69,500.

THE ZIEGLERS
592-1768 595-5171 595-2904

WATERFRONT

No matter how you describe it — it's beautiful, realistically priced and very unique. 110 feet of pebble beach, a 50-ft. dock bordering deep blue water in a cathedral forest. Featuring a 9-year-young cedar exterior home with a large 18x24 living room, modern kitchen and 2 full 3-pce. bathrooms, one ensuite to the master bedroom; plus a guest cottage with a kitchen and 3-pce. bathroom, with exceptional modification possibilities. All the luxury and a paradise besides for a modest $125,000. MLS 15551.

THE ZIEGLERS
592-1768 595-5171 595-2904

OWN A HOME NEAR A CASTLE

Just think you could own one-fifth of an acre and 2,375 sq. ft. of home near a castle in Victoria's beautiful Rockland area. This 9-year-old home offers fantastic possibilities, with 3 bedrooms, 3 bathrooms, large kitchen including informal dining area, large living room and dining room as well as bright family room. Downstairs, finished additional features a second kitchen — offers in-law opportunities. This can be your castle near a castle for $91,900.

THE ZIEGLERS
592-1768 595-5171 595-2904

BRENTWOOD WATERFRONT

Do you want waterfront? Do you want privacy? Do you want beautiful landscaped property? Do you want a retirement home which is unique and luxurious? Then this Brentwood property is the one you're looking for — situated on about 1-3 of an acre, with 130 feet of waterfront and a 25x15 cement dock, you'll find your retirement home. Private but not remote. Here you find a spacious home with about 1500 sq. ft. of fantastic living space — a bed-sitting room, a study, a superb living room with a beautiful view of the bay. Huge, modern kitchen featuring an informal eating area and separate utility room. Good-sized master bedroom and den. Full basement including a workshop, garage and carport. Something you could really call home. $129,000. Courtesy to all agents.

THE ZIEGLERS
592-1768 595-5171 595-2904

IF YOU'RE THINKING TOWNHOUSE READ THIS.

Rustic cedar-sided Gordon Head townhouse, well appointed, featuring 2 bedrooms, 1½ bathrooms, good-sized living and dining room, with walk-out glass doors on both sides. Bright kitchen, Large entry hall, with access to dble. carport and fully finished family rm., and separate utility room which offers unlimited possibilities for those with even limited skills. But don't think too long, at $63,500 it won't last.

THE ZIEGLERS
595-2904 595-5171 592-1768

250 HOUSES FOR SALE

Realtor
Canada Trust
No. 9-1537 Hillside Ave. 595-5171

? ? ? ? ? WHAT MUST WE SAY TO GET YOU OUT TO LOOK AT THE BEST BUY IN CENTRAL SAANICH

THAT IT HAS OVER 1300 SQ. FT. OF FINISHED LIVING SPACE?? A HIGH, DRY BASEMENT WITH LOADS OF WINDOWS?? WALL-TO-WALL CARPETING THROUGHOUT?? WALL-TO-CEILING ROCK FIREPLACE?? 3 LARGE BEDROOMS?? BIG SUNDECK? 2 YEARS OLD?? FINISHED LAWN WITH SHRUBS?? GREAT VEGETABLE GARDEN IN BACK?? JUST 15 MIN. FROM TOWN?? (FINANCING THAT COULD SAVE ENOUGH TO PAY FOR THE TAXES) NEED MORE? DRIVE BY 7115 WALLACE DRIVE (OFF WEST SAANICH RD.) THEN CALL:

JOHNNY HAYDN
595-5171 388-6275
(PAGER 2426)
GODFREY WALLS
595-5171 656-4891
DOUG POSKITT
595-5171 656-4236

GORDON HEAD SECLUSION NEAR THE SEA

View this well-appointed, 3-bedroom family home nestled on a large professionally landscaped lot in a treed area of expensive homes. Ocean views from dining rm., living rm., raised hearth fireplace, large master bedrm ensuite. Full bright basement, guest-sized recreation rm., fieldstone fireplace, work rm., laundry rm., roughed-in plumbing. Double carport, boat parking. Asking $79,500.
MILDRED STAPELLS
595-5171 (24 hrs.) 477-4860

GORDON HEAD $56,900

Tremendous 2,000 sq. ft. townhouse in one of the finer blocks in Gordon Head. One 4-piece and one 3-piece bath, 25' rec room, real brick fireplace, and much more. Heavy shake roof, extensive landscaping and rock work add to overall appeal. To view this new listing, please call:
595-5171 BOB GARSIDE

NEW HOMES $67,500—$78,900

From 1200 to 1500 sq. ft. For the best selection of new homes, call:
LES BOHER
595-5171 598-1665 (388-6275 Pgr 729)
TERRY SMOLLETT
595-5171 656-5882 (Mobile JL3-8876)

SAUNA

4 bedrooms, 3 bathrooms and well over 1300 sq. ft. beautifully finished in this new Gordon Head home. Views from most rooms. Price at $74,900.
LES BOHER
595-5171 598-1665 (388-6275 Pgr 729)
TERRY SMOLLETT
595-5171 656-5882 (Mobile JL3-8876)

BUILDERS OWN

4 Bedrooms, 1½ bath, less than one year old. The lot is large and the street is quiet. Well worth seeing at $68,500.
LES BOHER
595-5171 598-1665 (388-6275 Pgr. 729)
TERRY SMOLLETT
595-5171 656-5882 (Mobile JL3-8876

4402 ELNIDO

Treed lot very close to Mt. Douglas Park — beautifully finished home with three bedrooms, 1½ baths, two fireplaces, tool shed and a fabulous kitchen. $71,900 with Canada Trust financing.
LES BOHER
595-5171 598-1665 (388-6275 Pgr 729)
TERRY SMOLLETT
595-5171 656-5882 (Mobile JL3-8876)

ESQUIMALT GORGE

First time offered. Appealing contemporary post and beam bungalow with breezeway and attached garage. Quality constructed, spacious interior place comprising three bedrooms and 1½ bathrooms, in-line living and dining rooms, family room and recreation room. Patios and secluded back yard. Protected views of Park and Gorge waterway. Good value at $78,000. Call anytime: MLS 15911.
595-5171 SIMON FLETT 592-7451

2 BEDROOMS BASEMENT $47,500

New on the market! This 2 bedroom home might be just what you're looking for. Lots of space. Close to city centre and schools. Low taxes. MLS 16190. For more information, please call:
595-5171 JULIE MANNESS 477-6407

LOCATION LOCATION SPANISH STYLE

A new home, exclusive listing and what a home. A large home of over 1500 finished square feet. Entertainment size living room which will handle a 3 piece combo. Located in Gordon Head, close to schools. Price)73,500. To view:

CALL ME! !
H. SPENCER LEE
595-5171 477-3593
(Mobile JL3-8660)

UNDER CONSTRUCTION

A quality home at a reasonable price. Consider these facts:
1—Kiln dried lumber
2—plywood exterior walls
3—Wood window frames
4—exterior to be brick, aluminum siding and stucco
5—excellent Gordon Head location
6—1305 sq. ft. plus full basement at $69,900
7—most important, a builder that cares, HARVEY WILLIAMS.

CALL ME! !
H. SPENCER LEE
595-5171 477-3593
(Mobile JL3-8660)

QUADRA TATTERSALL AREA

New exclusive listing, ideal for starter of retirement. Handy location, well kept stucco bungalow with 3 bedrooms (1 in basement). Living room has fireplace. Full basement, drive-in garage. Tidy, well developed garden lot with fruit trees. Asking only $47,900. For appointment, please call:
FRANK BOUSFIELD
595-5171 382-4968

MILLION DOLLAR VIEW FRAYNE RD. MILL BAY

Immaculate home on a large lot in an area of newer homes, large living room with FP, dining room. Large lovely family kitchen has full basement for development and has even a rose covered guest cottage on this beautiful 182x150 ft. view lot. To view this home, please call:
TERRY SMOLLETT
595-5171 656-5882 (Mobile JL3-8876)
LEW BOHER
595-5171 598-1665 (388-6275 Pgr. 729)

250 HOUSES FOR SALE

Realtor
Canada Trust
No. 9-1537 Hillside Ave. 595-5171

NEW HOMES GORDON HEAD $66,900-$75,600

All large, 3 bedroom homes in the newer subdivision of Gordon Head. Many different designs. Bridge financing and Canada Trust mortgages available on all these homes, call now to,
595-5171 DOUG POSKITT 656-4236

HIGH QUADRA BEAT THIS!

Great 4 bedroom home, huge living room, large kitchen, family room with fireplace. Just a great spot for the large family. All for only $59,900. Call now to:
595-5171 DOUG POSKITT 656-4236

FAIRFIELD

Four bedrooms plus all the charm, character and convenience of Fairfield living is offered in this well maintained older home. Comfortable living room has fireplace and bay window, separate dining room with sewing room off and adjoining family size kitchen. Main floor laundry and a full high basement make this a good value at $59,900 with below market financing available.
RICK KALLSTROM
595-5171 (anytime)

McKENZIE AVE. SPLIT LEVEL OFFERS, OFFERS, OFFERS

Quick sale required on this immaculate 3-bedroom split level home. In line living, dining area with unique marble fireplace. Large family kitchen, and 3 absolutely huge bedrooms. Loads of room in the basement for a good family rec. room. Make your offer on the low asking price of $56,900.
595-5171 DOUG POSKITT 656-4236

KEYS TO YOUR NEW HOME

KEY NO. 1 — Brand new completely finished home. Three bedrooms and 1½ bathrooms up. The kitchen comes complete with custom-built cupboards not moulded ones. Downstairs is professionally finished with rumpus room, bedroom, laundry room and bathroom. The total sq. ft. of living space is 1692 and priced to sell at $72,900.

KEY NO. 2 — 1823 Forest Rd. If you've seen it before, you should see it now for the second time. It's only 3 years old with 3 bedrooms and 1½ bathrooms on the main floor. The basement is almost completed with an extra bathrm., bedroom and almost completed rumpus room in the basement. Price wise, it's hard to beat. It was reduced to $62,500 and now THIS WEEK ONLY they are looking at all offers, so don't lose out, make YOUR offer this week. MLS 15213.

KEY No. 3 — The asking price for this side-by-side duplex is only $46,500. Each side has one bedroom and comes complete with basement.

KEY No. 4 — One brand new 2-bedroom, basement. Have left at $58,500. First come, first served.

KEY No. 5 — Call TOM McCLUSKEY, Victoria's KEY REALTOR for further information and appointments to view.
595-5171 OR 386-7320

SECLUDED and WOODED

Spacious rancher nestled amongst other appealing houses in a residential atmosphere sure to please the nearly retired set. Spacious living room and an attached sun room of equal size. Separate dining room, large enough for the biggest of suites. Bright kitchen with an abundance of cabinets and applicances. Family room or games room with firplace. Den, two bedrooms; master bedroom ensuite plus separate make-up room with vanity. All draperies will be part of the sale. Taxes are moderate, comfort is assured by hot water radiant heat. Workshop garden sheds an carport. Good value at $79,500. Call anytime:
SIMON FLETT
595-5171 385-2471

85 MOSS STREET FAIRFIELD

Character home in the Victoria tradition. Beams and panelling. Exquisitely decorated and carpeted, 3 bedrooms, 2 baths, family rm., den plus inlaw suite. Includes appliances, fixtures, etc. Asking $89,900. To view, please call:
595-5171 LES BOHER 598-1665
(388-6275 Pager 729)
TERRY SMOLLETT
595-5171 656-5882 (JL 3-8876)

OAK BAY PERFECTION

On a quiet street in a prime location, this well maintained two bed room home has everything including beautiful landscaping and privacy in the back garden.
—modern kitchen including laundry room
—comfortable family room
—den 15'6"x11'6"
—4-pce. bathroom, 2-pce. en suite plus 2-piece on lower level
—2-car garage with OH doors
—patios off dining room and family room
—workshop on lower level
—Exceptional value for $88,500.
Call now for appointment to view:
JIM BOTTOMLEY, FRI.
598-6333 (if no answer, call 595-5171)

OPPORTUNITY KNOCKS

Here is a lovely 2-bedroom home Tudor style rancher with a subdividable lot on the property. Large living room with FP, dining room and good location. Priced right at $74,900. To view call:
TERRY SMOLLETT
595-5171 656-5882 (Mobile JL3-8876)
LES BOHER
595-5171 598-1665 (388-6275 Pgr. 729)

NEW HOME STROLL TO MARGARET BEACH

Are you looking for something unique? Try this! It features a double carport, courtyard entrance and sunken living room with a vaulted and beamed ceiling. Enjoy outdoor living on your parklike, treed lot or saunter 200 yds. to the beach which is off the end of your quiet cul-de-sac. Price $86,900. MLS 15806.
595-5171 BOB GARSIDE

WHITTOME'S
1111 BLANSHARD 388-4271

DRIVE BY 811 JASMINE

Terrific value at $42,000. Attractive no Bsmt. bungalow with 2 BR's and den (or 3rd BR). W-W carpet in most rooms. LR with FP, roomy kitchen. Large bright utility room with W-D connections. Quick possession. RUTH LUKAITIS, 477-5306 SHIRLEY WILDE 478-2459 388-4271

J. H. WHITTOME and CO. LTD.

FOR SALE BY BUILDER

TWO SEAVIEW HOMES, SIDNEY AREA, OPEN HOUSE, EVERY DAY EXCEPT MONDAY, 10 A.M.-3 P.M.
8567 Bexley, 1480 sq. ft. $79,500
8505 Blockside, 2890 sq. ft. $123,000.
477-8644.

250 HOUSES FOR SALE

HENDERSON REALTY
385-9741 Anytime

Your Participating Green Acres 3½% AGENT

FRED SUTTON

PLEASE CALL ANYTIME

SIDNEY — $57,900. Modern 3-bedroom family home plus fully developed basement. Net taxes only $325. ML.

GORDON HEAD — $63,900. Excellent family or retirement home close to all services. Nearly 1700 sq. ft. of finished living space. Low taxes. M.L.

BUS. 385-9741 RES. 652-1857

TUDOR STYLE

Cozy 2-bedroom no-step home within easy walking to Hillside Shopping Centre. Fenced yard and sundeck. Utilities included. Neat as a pin and you may have possession on June 1st. Ideal for a retired couple. Priced at $47,500. Call:
TERRY FORTUNE 598-1544
Anytime To View

OLD PROUD OAK BAY HOME $54,900

1050 sq. ft. 2-bedroom bungalow with full bsmt. in excellent quiet area. Clean, large living rm. and dining rm. with fireplace. Golf course, park, schools and shopping around the corner. 53x110 lot.
KEN IVERSEN 479-3722

4055 QUADRA

Remodelled 3-bedroom bungalow. Part basement. Vacant. $39,900. Try your terms.
KEN IVERSEN 477-5641

COLWOOD BARGAIN

A very pleasant design providing 3 bedrooms, master with 3-pce. en suite, 4-pce. bath, living room, dining room, kitchen and family room on main floor. Finished rec room in full basement. 75x120 lot. Asking $58,900.

TERRIFIC LOT TUDOR DESIGN

Unique plan 1800 sq. ft. finished home deserving of your inspection. 4 bedrooms, 1½ baths, large family dining room. Attractive living room with fireplace. Rec room with wet bar. Secluded large back yard. Asking $58,900. Excellent financing. MLS.

CEDAR HILL SHELBOURNE AREA

This new listing in popular area has 4 cosy bedrooms, living room with fireplace and feature wall and recently installed w-w carpet over hardwood floors. Redecorated kitchen with new cabinets. Finished room in basement. Landscaped 60x100 ft. lot. Full price only $57,400 so call early.

STRATA DUPLEX

Brand new duplex on quiet cul-de-sac handy to bus, Town and Country. In-line dining-living rm. with acorn fireplace. Cabinet electric kitchen. 3 bedrooms. Full high cement ground level basement with roughed-in plumbing for in-law suite. Full price for one unit $55,500. For further detail call 385-9741 anytime or

FOR ANY OF THE ABOVE PLEASE CALL EITHER:
W. McCARTER 592-3970
B. GIBSON 658-5153

"SOMETHING FOR EVERYONE"

Humphrey Golby 592-6730 and Orville White 592-7220

We will be pleased to arrange private showings of any of the ten following fine homes:

"JUST A GEM"
3453 Bethune
(Mayfair area)
This is a really well kept two-bedroom home, garage and full basement, plus a great fenced lot. A most convenient area. One of our best buys at only $53,500.

"TUDOR COTTAGE"
3900 Cadboro Bay
No sign on this one but do look for the most attractive two-bedroom home in the area and you will find it at this address. Very large lot and great sea views. Sorry there is only one available at $77,500.

"OAK BAY FAMILY HOME"
2046 Chaucer Ave.
Beamed ceilings and crystal chandeliers. Three big bedrooms and bath upstairs. Full basement and large lot. All this and newly decorated ready for you to move right in. The charming interior is quite exceptional. Excellent value at only $68,500. MLS 16100.

"BEST BUY IN SIDNEY"
9577 Epco Drive
Not a slogan but a fact. Three-bedroom rancher, greatly enlarged and improved by the craftsmanship of the owner. The family has bought elsewhere and offer their home at below market value for quick sale, just $61,500. MLS 16039.

"TINY — CUTE — JUST RIGHT"
2774 Grainger (Metchosin)
Recently renovated with new plumbing, cabinet kitchen, wall to wall, painted inside and out. It is a little jewel of a two-bedroom home. Located on a fine large lot, close to all conveniences for only $45,000.

"HILLSIDE SHOPPER"
1700 Lansdowne Ave.
Retire here. The garden will keep you active. Well built, two-bedroom home. Sorry, it does need painting outside but this has been allowed for in the low listing of just $49,500.

"BY THE SEA"
192 Lagoon Road (Metchosin)
A good lot and a well finished two-bedroom split level home in a charming location. Many advantages for the young couple who can afford $54,900. Watch this one grow in value.

"ROCKLANDS CAMELLIA SPECIAL"
1005 Pentrelew
An older, stucco, two-bedroom home with a large garden just breaking out into full bloom. You will be proud to live at this exclusive address, so convenient to town. Listing at $67,500.

"SUPERIOR FAMILY HOME"
3060 Upland Road
Set on a large lot with curved driveway, this impressive Tudor offers three bedrooms, three bath and five other large rooms. It has been professionally renovated and decorated, now ready to mive in. Every convenience for the larger family. A home you will be proud to call your own. A "Green Acres" special at $125,000.

"BRENTWOOD"
1065 Sluggett Ave.
A brand new Tudor inspired raised ranch bungalow, lavish with brick-work and natural cedar. Three bedrooms and room for more expansion with the 2nd fireplace and third bathroom all roughed-in. Ready now at $69,000.

PEACE & QUIET

Just off Rockland this spotlessly maintained home is ideal for the professional man who likes to walk to town and enjoy the seclusion of his garden in leisure hours. Two nice bedrooms and a real four-piece bath with a dandy tiled shower as an extra. Good big living room with fireplace and separate dining. Kitchen is big and bright and could be easily updated. Full high dry basement and enclosed garage. The grounds have many fine shrubs and trees and we are pleased to show this new listing at the asking price of $67,500. Immediate possession. Clear title. Humphrey Golby, 592-6730; Orville White, 592-7220.

OAK BAY FAMILY HOME

Most interesting older Oak Bay home within easy walk of all schools and shopping. Three big beautiful bedrooms up and 4-pce. bath. Attractive entrance to 16x16 living room and glistening mirrored 13.6x16 dining room. Full high basement with plenty of storage plus an extra boys' room if needed. 2200 sq. ft. of family living space on a 50x125 lot make this a good buy at list of $68,500. Call:
O. WHITE 592-7220
Or
H. GOLBY 592-6730

250 HOUSES FOR SALE

Castle Properties Ltd.

OFFICE OPEN SATURDAY 9-1 P.M.

ESQUIMALT $42,900

Two bedroom stucco bungalow with full Bsmt. Good size L.R. with fireplace 50x125. lot. Close to schools stores and bus route. New listing Danny Grieg 382-2617 or 386-6164.

GORDON HEAD

Three year old family home with full suite in bsmt. Subdivision possibility for extra lot. Exceptionally well built with stone fireplace and many extras. Asking $91,900. Ben Greig 386-6164 or 598-3105.

WALK TO TOWN

Three bedrooms on the main and three extra in bsmt. Two full bathrooms. 50x173 lot. Asking $47,500. Quickly call Ben Greig 386-6164 or 598-3105.

TREES and PRIVACY

1.96 Acres of wooded wonderland this M2 zoned property. 10 yr. old home with a new addition features 2 BRS. 4 sets of patio doors from LR, DR, Master BR, and Family Rm. All overlooking this fenced property. Presently a licensed kennel but also would lend itself to horses or other animals, very efficient water system, early possession if required. New MLS. To view Call Hazel Campbell 386-6164 or 592-0632.

CITY BUNGALOW

Lovely 3 Bedroom almost no step home with large kitchen all new throughout full Bsmt., partly finished-stucco exterior small greenhouse. Priced to sell quickly Call Freddy Starke. 386-6164 or 479-3866.

HIGH ON A HILL

This beautiful brand new 3 bedroom home. Living-Dining room. Teak kitchen 1½ bathroom and full Bsmt. has a lovely valley view. Well built. Including sundeck and cedar shakes priced to sell quickly at $59,900. with easy financing. Freddy Starke 386-6164 or 479-3866.

A DAILY DIP

Can now be your routine—instead of a dream. Swimming pool is not the only "extra" here—you'll also get large living room with wall-to-wall, nice fireplace. 2 or 3 bedrooms — family room with bar, sliding glass door to patio and heated pool. High fence affords security and seclusion. Asking $72,500. Try your offer. Quickly call Irene Dalziel, 386-6164 or 477-6380.

SEAVIEW NOOWICK RD.

30 min. from town. 2-year-old with 2 bedrooms on main and extra bedroom and rec room in full high basement. Nice quiet area. Asking $54,900, TRADES ACCEPTED. Ben Greig or Irene Dalziel, 598-3105, 477-6380 or 386-6164.

CHOOSE YOUR HOME

REYNOLDS $55,900

Attractive 2 bedroom full basement home, large living room with F.P. Sep. dining room and large lot in much sought after area. This is a home to be proud of.

THESE FINE HOMES (MLS)

Hide-A-Way $46,900

Lakeview, 16 years old, .4 acre. Loads of potential here. 10 Min. to city.

5-Bdrm. Fam. Home

Marigold area. large lot. Modern large home. Low price $55,900.

FOR INFORMATION ON ANY OF THESE FINE HOMES (MLS) CALL:
CHRIS GREIG 479-7995 BOB KOHLRUSS 386-6164 598-7689

$43,900

Will put you in a tastefully decorated, completely modernized 2-bedroom home next to golf course and tennis courts. Wall to wal lthroughout, electric heat, large modern kitchen with W-D hookups. 60x120 duplex zoned lot. A really nice layout. See it with Tom Raig 386-6164 or 385-1606.

5 YEARS OLD

Immaculate 3-bedroom bungalow with living room, dining room, well planned kitchen and utility area. Electric heat and wall to wal lthroughout. Priced to sell at $48,900. Quick possession. MLS. Tom Raig at 386-6164 or 385-1606.

REYNOLDS PARK AREA

This is one home you won't want to miss if you have discriminating taste. A very well cared for home. Large living room with fireplace, separate dining room, modern kitchen. 2 good sized bedrooms, and 4 pce. bath. on the main floor with 2 more bedrooms and family rm. down. Large landscaped lot in an area of fine homes. $59,900. For your personal inspection call Bob Kohlruss 598-7689, 386-6164 (24 Hrs.) MLS 15968.

CORDOVA BAY

Two acres with 200 ft. frontage, four bedroom home (oldest in Cordova Bay), large barn and extra storage, asking $89,500, quickly call Irene Dalziel 386-6164 or 477-6380.

CHARACTER HOME

You must see this charming home with exceptionally large rms. and all updated services. Spacious DR with elegant BR., Oak mantel, F.P. cedar beamed ceiling. LR with bay window and FP. Cozy den with FP and leather grain panel walls. Brick and senica enhance this modernized family style kitchen. Convenient separate laundry and powder room to save steps. Front entrance with open staircase to 3 BRs and super bathroom. Master BR has window balcony and pleasant view of the water. Full basement has 27x16 family room that is tudor designed with cedar and pine. Room for games room or extra BRs here. Fenced back garden with fruit and walnut trees. All this only a few steps from the Gorge walkway. Owner has been transferred, his loss could be your gain. Asking $72,500. Call Hazel Campbell to view anytime at 386-6164 or 592-0632.

LODGE STREET

Completely renovated 2 BR full basement home. All new drywall. Thermo windows, aluminum siding. Feature old brick wall in LR., nicely carpeted throughout. Large sundeck overlooks secluded garden. Close to all amenities. New MLS. To view anytime, call Hazel Campbell. 386-6164 or 592-0632.

FARMER Investments & Realty Ltd.

825 BAY STREET 382-2134

GORDON HEAD CASA MARCIA

NEW ON THE MARKET — This distinctive Colonial home will please the most fastidious buyer seeking QUALITY, SPACIOUSNESS and PRIME LOCATION. Approx. 2,000 sq. ft. of finished living area, plastered interior, lovely broadloom over oak floors. 3 bedrooms, 2½ bathrooms (3-pce. en suite to master bedroom). Den or 4th bedroom. Spacious family kitchen with eating area adjoining delightful family room with old brick fireplace, sliding doors to large fenced concrete patio. Lovely seaview from the dining room. Attached double garage. Beautifully landscaped lot with fenced back garden, assorted fruit trees and space for a vegetable plot. A premium home for $96,500. Exclusive to:

ISOBEL RIPLEY — 479-1918
GERRIE HUTTON — 386-3927
382-2134 — anytime

BY OWNER, 3-BEDROOM, FULL basement, drive-in garage, stucco exterior, good condition, Selkirk Ave. $58,600. No agents. 385-5177.

GARDNER REALTY Ltd.

899 FORT ST.

VALUE FOR MONEY

For $57,500 you get ... 1 21-year-old home, 3 bdrms, 1 living room with FP, dining room, 1 huge kitchen and eating area, 1 sundeck off kitchen ... there's more! 1 full basement, 1 laundry area, 1 workshop area, 1 semi-finished rec room, 1 drive-in garage and there's more! New roof and new hot water tank. Now that's a buy! Call me now for this new exclusive listing.

KENT MACLEOD
385-7721 595-4273

UNIVERSITY AREA

Superbly built four-split-level family home with a Spanish influence throughout. It has a large entrance hall with ceramic tile floor, entertainment size living room, dining room. Extra large kitchen with built-in breakfast nook and dishwasher. There are 4 bedrooms, 3 bathrooms, rec room with wet bar, 2 fireplaces, utility room, sauna room, double closed-in garage with automatic garage door and red tile roof. Two thermo-pane sliding doors lead from the front bedrooms to the sundeck. Beautiful landscaped lot with automatic sprinkler system and concrete patio in the back. Located in a quiet cul de sac near schools and shopping. Custom built by present owner only two years ago. This immaculate home is a real pleasure to show. Price $128,000. An exclusive with Bill Weiss.

BILL WEISS
385-7721 (O) 598-8443 (H)

OAK BAY

This 4-Bdrm home is loaded with character. 3 sets of leaded french doors, unique firebrick fireplace, leaded windows in all the kitchen cabinets and sunroom eating area. Separate dining room. Full basement with space for a rec room, workshop, etc. Some 9¼% financing available. This won't last. Exclusively listed at $73,900.

385-7721 KENT MACLEOD 595-4273

ROYAL OAK

On 1.6 acres of seclusion, this beautiful property features 20x40 swimming pool. Recent addition provides loads of accommodation 'neath new shake roof. Main floor has 3 BDRMS (master with deluxe en suite including Roman bath), LR with FP, DR, family room, den and spacious kitchen overlooking pool and yard. Basement has finished rec. room with fireplace and wet bar plus loads of storage. Priced to sell at $99,500. MLS 15145.

385-7721 DALE BRIGGS 592-3978

HOME PLUS REVENUE

This 2-bdrm. character home is close to all amenities. Living room has fantastic Victorian fireplace. Huge kitchen inside totally remodelled. New plumbing, wiring, roof, foundation. PLUS $195 per mo. one-bedroom self-contained suite in rear of home. Another new exclusive listing. $57,500.

KENT MACLEOD
385-7721 595-4273

EXECUTIVE COUNTRY

This unique home provides quality accommodation in a wooded setting for people desiring seclusion within minutes of the city. On over 5 acres of land the main floor features a sunken living room with FP, dining room both with wall-to-wall and modern kitchen, 3 BDRMs and 4-pce bath. Basement features entertainment sized rec. room plus laundry room, workshop and loads of storage. Make your appointments now for this listing at $78,500. New Listing (MLS 15627).

385-7721 DALE BRIGGS 592-3978

WHITE COLONIAL in the VALLEY

New on the market! Custom built 7 years ago for the present owner. Located on a half-acre of country living yet only 15 minutes from town. So many features. Here are some of them!

—Beam ceiling in living room
—One of a kind old brick fireplace in living room.
—Dining room with double sundeck off.
—Roomy kitchen with dishwasher, large eating area.
—Three bedrooms, 1½ baths on main floor.
—Full basement designed for a completely self-contained 1-bedroom suite, or three more bedrooms and one more bathroom.
—Rumpus room extraordinary with old brick fireplace and sliding glass door to cement patio.
—Surrounded by pasture, trees and horses.

Trout fishing in stream 100 yards away.
All this and much more for $92,500. NEW MLS 15895. Please call me for more information.

CLIFF SALMOND
385-7721 477-3626

2 BEDROOMS BASEMENT $46,900

New on the market! Completely remodelled is this stucco full-basement home. New walls, textured ceiling, wall to wall carpet, fully modern kitchen and bathroom with laundry facilities off the kitchen. Large sundeck gives room for that summer barbecue and relaxation. Must be sold! NEW MLS 15896.

CLIFF SALMOND
385-7721 477-3626

FOR APPRAISALS ON HOME OR APARTMENTS CALL HAROLD GARDNER R.I. (B.C.) OR HAROLD WARE, R.I. (B.C.)

T/C TOWN AND COUNTRY REALTY

3579 DOUGLAS STREET 382-7276

OPEN HOUSE

SAT., MAR. 20th 1-4:30 P.M.
34 JUDGE PLACE COBBLE HILL

(Turn right at Cowichan cut-off and right at Douglas Hill)
Brand new view home on 100x150 lot in exclusive Douglas Hill residential development. Full basement 3 bdr. and 3 bathrm home by Victoria's master builder. T. Coward. Direct from builder price of only $65,000. Your own down-payment will work! Call A. Klenman 592-9771 or 382-7276.

BY OWNER

Close to 2,000 square feet, 3 large bedrooms, living room, dining room, 3 rooms in full basement, plus possible suite. Asking $62,500. 595-8568.

FAIRFIELD — BY OWNER large character home, 1311 Franklin St. $87,000. 382-7385.

PENTHOUSE REALTY LTD.
203-805 Fort St. 386-6762

BLOCK BROS

CATALOGUE VIEWING

OPEN EVENINGS MON-FRI TILL 8:00 P.M.

3636 SHELBOURNE 477-1841

NEW HOMES

Modern contemporary designed, quality-built home of Tudor style, ranch style, etc. all with 3 bdrms, ensuite and full bsmnt. for low price of $49,000 to $54,000. Drive by Broomehill Subd. or call for further info.:

ROB FUKUSHIMA
386-3231 479-3408

RENOVATED AS NEW PLUS SUITE

Approx. 2100 sq. ft. of living area, 5 bdrm. and 2 baths. Plus sep. entrance, 2 bdrm. suite. All renovated as new with such features as $500 solar bronze windows, Jen-Air glass top range. $79,300. For data on assistance in making payments phone:

386-3231 D. B. TAYLOR 477-9179

DELIGHTFUL EYEFUL!

This two bdrm. bsmt home has a warmth and charm hard to beat in anything available in this price range ($47,900). Old brick floor to ceiling fireplace centres the in-line liv-din rm. Expensive W.W. carpets, dark woodwork, plate rails, "old fashioned" batntub has been retained, sundeck off cheery kitchen. Let your heart decide and your pocketbook will be grateful.

386-3231 ETHEL HARVEY 479-4233
MARG PRICE 477-1941

SOLID BUILT 3 BDRM. $57,900

Near all amenities. Liv-dining room is L-shaped, has FIREPLACE. Kitchen boasts a "Space saver nook." Full bsmnt. has extra room. Lawn and garden are well looked after. Make us an offer.

GERRIT KLOOTWYK
386-3231 384-8075 pager 481

HOUSES AND HOUSES

Sooke's newest subdivision has now started building homes which will sell lower than the same style in Victoria. Ask about the easy mortgage arrangement. Trade-in your present home. Prices are Approx. $52,000 for 3-Bdrm. with ensuite, fireplace and sundeck. Ask for details and plan examination.

386-3231 JOHN A. JOHN 477-8096

SEA GLIMPSES

Immaculate 3-bdrm. home with seclusion and quietness, consist LR and DR with hardwood floors, full high bsmt. with den and room for more development. Large landscaped lot with greenhouse and fishpool. Asking $74,900.

RUSS FITZSIMMONS
386-3231 477-2412

2499 BEAUFORT ROAD

Sidney by the sea, several beach accesses close by. Immaculate 3-bedroom, full basement home. Larger than average kitchen with loads of cupboard space. Living room with tidy fireplace and big picture window. Dining room with glass doors to sundeck. W-W carpeting throughout. $64,500. MLS 15545. NORMA SAUNDERS, 478-5561, 478-9182.

BUNGALOW LARGE WORKSHOP

OPEN HOUSE, Thursday and Friday from 7 to 9 p.m. at 3313 WORDSWORTH STREET (Simpsons-Sears) on this well maintained home. 3 bedrooms plus partially finished family room, 1½ baths, sundeck, garage. Fenced yard backing onto park. Extra paved parking. Asking $59,900. MERVE COULTER, 478-5561, 478-3795.

9 ROOMS IN-LAW SUITE BUNGALOW

OPEN HOUSE AT 3020 VOLMER PLACE. Wed., Thurs. and Fri., March 18, 19, 20, 2-4 p.m. This 9-room bungalow in quiet cul de sac in Colwood boasts features such as full basement, fireplace, sundeck, carport, fenced yard, oak and W-W floors. Asking $57,900. MERVE COULTER 478-5561, 478-3795.

National Trust SINCE 1898

FRESH AS SPRINGTIME

It's a pleasure to show you this immaculate 6-year-old home on a no-through street in Colwood. Lovely new wall-to-wall on the main floor and expert development on the lower floor. Three bedrooms, three bathrooms, fireplace, sundeck, wet bar, and a spacious 67x142 lot. Owner moving to Vancouver so hurry with your offer on $63,900.

R. O. (BOB) HUGHES
Bus. 595-2961 Res. 592-2128

OPEN HOUSE 2277 BRADFORD SIDNEY WED. 1:30 - 4:00

Cosy bungalow on quiet street near Senior Citizen's Centre, schools, shops. L.R., 2 bdrms, den, large kitchen with E.A. laundry room and separate storage room. Low taxes. $46,900. Vendors have purchased. Call today. ML 15957.

GLADYS MILLER
Bus. 595-2961 Res. 598-7936

JOHNSTON 1306 BROAD ST. SINCE 1903

JAMES BAY

Seaview large lot, duplex and fourplex all duplex zoned right on the ocean front near Beacon Hill Park. $219,000, terms. MLS. Call JACK BETTS, 385-2471 or 477-4042. P.S. Also have details on 3 other James Bay properties from $39,900 to $59,000.

Johnston and Co. Ltd.

OPEN HOUSE SAT. 2-4

1853 Chimo Place. Gordon Head Road to Fairburn, turn left, next left turn is Chimo. 4 bedrooms, 2 fireplaces, dishwasher, new house. Asking $67,500. Mortgage available. 384-8391.

OPEN HOUSE SAT. 2-4

1203 Tattersall. Hurry to see this lovely new house. 4 bedrooms, 2 fireplaces, dishwasher, double carport, central location. Mortgage available. Reduced to $75,000. 384-8391.

Century 21 REAL ESTATE — J. D. BOSDET LTD.

120 - 727 JOHNSON 386-3128

STARTERS $40,900 to $44,900

1. 2 BR Large lot. Part basement. Carey Road area. MLS 15629. $40,900.
2. Sooke — 1.05 acres. Double wide mobile home. Well treed. MLS 15270. $42,900.
3. New listing, Hampton Park. 2 BR, cabinet kitchen. Vanity bathroom, neat as a pin. MLS 15990. $44,900.

QUALITY HOMES

1. Cordova Bay. 3-B.R. W-W carpet. Full basement, rec. room and den. Vendor has purchased. MLS 15575. $65,900.
2. Cedar Hill - Mt. Doug. 2 yrs old. 3 bedrooms. 1380 sq. ft. Large treed lot. Separate dining room. Vendor transferred. New MLS 16099. $68,500.

Call: ALICE MOORE, 592-4529

VIEW — VIEW WATER AND ISLANDS

24' living room with knotty pine walls and indescribable stone fireplace, cottonwood dining room, 12 x 12 M.B.R. and even the kitchen looks onto the magnificent view. 1400 sq. ft. on main floor. Basement has 2 BR's, den, workshop, 12 x 22 family room all needing some finishing. The 1 BR guest cottage has a view from LR and dinette. Exteriors finished in log run siding and shake roof. Stone planters, walkways and retaining wall. All this on .83 acres with a couple of old outbuildings, fruit trees, berries and black currants. $120,000. View exclusively. J. Blodgett — 656-5653.

SUNNY SIDNEY 2740 BRADFORD

Immaculate, custom finished 3-bedroom home located in a good neighbourhood in Sidney. Beautiful wall-to-wall throughout, finished basement with extra kitchen. Nicely landscaped fruit trees. A real pleasure to show and well priced at $62,900. Call: JOE BLODGETT — 656-5653

COLWOOD $46,900

4 bedrooms (2 up, 2 on main), full basement fireplace, dining room. Total finished area 1480 sq. ft. plus all the potential of the basement. This home has been renovated but is in need of extensive redecorating. Ideal for the young family willing to apply some paint, paper and hard work. Potential is a large family home on a ¼ acre treed lot close to schools and shopping. For viewing call: Allan Trelford — 386-3128 (24 hours). MLS 16028.

SEA VIEW $110,000

2-year-old delightful family home. Unique FP in living and dining area, 3 bdrms., large family room with FP. Kitchen with large E.A. and sundeck off to take advantage of the fantastic view. Call:

386-3128 Audrey Crothers 385-4645

WHITTOME'S

4520 West Saanich Road Royal Oak Branch 479-1667

OPEN HOUSE THURS., FRI. 1-4 PRESTIGE PLUS PRIVACY

3496 PLYMOUTH

Make this tastefully decorated and gracious home with its private back garden a must see. High quality W.W over hardwood, huge master BR with ensuite, ample size 2nd BR, LR with very attractive white brick FP, large DR and best of all a spacious family room off a kitchen that has loads of cupboards and a washer and dryer in arm's reach. Down, there is a den. ½ bath, large basement area and an oversize 2-car drive-in garage. Asking $88,500.

386-1234 Brian Brown 479-1667

TIRED OF STUCCO BOXES?

This newly listed post and beam is interestingly different. Extensive use of glass, sundecks, plus 4 bedrooms, 3 up and one down, living room, dining room, fireplace. full basement and dbl. carport. Fully fenced. Some trees, privacy and seclusion. Full price $63,300. ML 15986.

479-1667 ROY TELFORD 382-5577

LANSDOWNE AREA

1870 Allenby — 5 Rm. plus 3 Room self-contained in-law suite. Immediate possession. See it and dial Cliff Stretch at 479-1667 or 592-3969.

COUNTRY SPLENDOR

2200 sq. ft. of Splendor, plus 4 car Garage, One stall barn. 2 car Carport. App ½ Acre. Unorganized Territory. Carry on the business of your choice. Only $69,900.

479-1667 CLIFF STRETCH 592-3969

J. H. WHITTOME AND CO. LTD. ROYAL OAK BRANCH

HERITAGE HOME 5 LARGE BEDRMS.

There's charm, a feeling of Tranquility, in the carefully preserved exterior and interior of this lovely home but the essentials, wiring, plumbing, kitchen and utility services have been brought to this day's standards. Net result is Joyous Living. There's a wide covered porch, the entrance hall has a beautiful staircase to upper floor. The quiet study is bright with bookshelves, fireplace and H.W. floor. Living rm. has another fireplace and big windows overlook the garden. There's a lovely master suite on main floor with a fireplace in the spacious bedrm., a quality 4-pce. bathrm. and a well-appointed dressing rm. The big kitchen has been modernized, with loads of cabinets, built-in range and fridge, stainless steel sinks and an open country style dining rm. There's a 2-pce. bathrm. and the big, bright utility is complete with washer and dryer. Upstairs, the spacious hall, 4 large bedrooms, a big bathrm. and a balcony. Situated on a half-acre property, the garden has mature flowering fruit trees, a double garage, fenced pet yard, good workshop and many other features. Owners are leaving town. Asking price is $87,500. To view call GRAY LORENZEN, 652-1038, Malahat Realty Ltd., 743-5525, Box 40, Mill Bay.

DANE DEVELOPMENTS

NEW HOMES
Gordon Head from $69,900. Direct from Builder. Contact Gordon N. Bergstrom
592-2449 477-2963

FOR SALE BY OWNER
4-bedroom home in Sidney area, call for showing, 656-6377.

JACK MEARS OAK BAY REALTY LTD.

"The Professional People"
2194 OAK BAY 598-3321
3618 SHELBOURNE 598-3344

BRENTWOOD
$65,900
This immaculate well-kept, tri-level, 4-bedroom home in Brentwood Bay has everything! Splendid Malahat Views from your living room sofa. Unusual special floor arrangement. Entirely fenced in back yard, great for family or pets. Quiet treed, no-through streets, close to all amenities, shops, rec. centres, schools, etc. For an appointment to view: Call KATHRYN VAN DOESBURG at 598-3344 or 385-0921.

SOOKE
If you want a home in this area — solidly built and everything done including garden — this is for you. 3 bedrooms, living room with fireplace, kitchen with lots of modern cupboards and a fully developed basement with floor-to-ceiling stone wall with ornamental fireplace. The totally fenced lot is a big one at 9000 sq. ft. The view from the living room window is fantastic. These people must move very soon. Taking offers on asking price of $53,900. Call: PHYLLIS COUTTS or BETTY McFARLAND at 598-3344 (24 hrs.) MLS 15481.

NO STEP
3-bedroom, living room, kitchen, patio and nice lot. All for $48,500. Exclusive. Call: BETTY McFARLAND or PHYLLIS COUTTS at 598-3344.

NEW EXCLUSIVE—$75,000. MOUNT TOLMIE UNIVERSITY AREA
One owner home, bright and sunny, great for family living. Professionally landscaped lot for easy maintenance. 3 bedrooms, den, family rooms, 2 baths, private patio. To view call Gibby McLeod or Sylvia Hart at 598-3321.

CALLING COSMOPOLITANS
$23,500
Not quite Penthouse, but wall-to-wall luxury off-white carpeting in a companionable sized condominium apartment smart enough that you don't acquire a highrise complex. Know what you want? Happy in your work? Need to be close to the singing city? This is for you — to own your very own, like bank savings if you move and re-sell. When shall I show you through? LYNETTE DELAHUNT 598-3321.

VICTORIA REALTY LTD.

386-3585

VALUE PACKED GORDON HEAD

Outstanding accommodation for a lucky family! Six bedrooms (M. ensuite 15x14.6) Three bathrooms. Two fireplaces. Deluxe kitchen with 14x10 dining room. Attractive 24x20 rec room. Carpeting throughout. New Sauna. Separate garage with workshop plus extra parking. Very convenient to schools, bus and shopping. Age 12 years. Possession June 1. $69,500 firm. Exclusive, Leo Van Dyk, 386-3585.

SEAVIEW UPLANDS $108,000

Compare! A well cared for bungalow, ideal for retireds or a small family. Spacious foyer. Attractive sunny living room with fireplace. Separate bright 14x12 dining room. Kitchen with dishwasher and large dining area. Three good size bedrooms. Two bathrooms. 21x12 study. Ample storage plus workshop. Hot water heating. Parklike treed lot with privacy. Magnificent unobstructed seaview. Reasonable taxes. Appliances and drapes available. Priced to sell! Exclusive, please call Leo Van Dyk, 386-3585.

Whyte & Gower Oak Bay Properties Ltd. 2227 Oak Bay Ave. 592-2407

OAK BAY'S FINEST AREA 2246 ALLENBY OPEN HOUSE TUES. & WED. 2-5 EXCELLENT BUY

Don't miss this opportunity to view this delightful 3 bdrm full high bsmt bungalow set back on a lovely corner lot in a most desireable area of newer homes. Living room with fireplace has picture window with mountain view. Cozy dining room with door to small patio. Large recreation room, drive in garage, lots of good storage area. A truly immaculate home. Priced at $65,450. For further information call LORETTA HOGARTH 592-2407 or 592-3537.

Since 1904 Ker and Stephenson Limited 385-3411

FAMILY SIZE AND COUNTRY STYLE

You'll fall in love with this — FOUR BEDROOM—architecturally Tudor style design home, FAMILY ROOM with brick fireplace (ever so cozy), 3 bathrooms, wall to wall throughout, double car garage, SWIMMING POOL, 2 ACRES of "Klahanies Estates" lovliest wood-land surround this lovely home. Asking $89,400. MLS

Phone J. T. MILLS
Bus. 385-3411 Res. 388-7652

OPEN HOUSE CHIMO CLOSE

New home direct from builder, 3 Bdrms, 1½ baths, flr to ceiling F.P.'s — 3 pce. en suites. Immed. Poss. 10¾% Mtge. trades welcome, for further info. Ph. 386-6191 or view Chimo Pl. off Fairburn Rd. Thurs., Fri. and Sun. 1-4:30. Lots and Plans for Custom Building also available.

HOMES BY KASAPI

QUALITY CONSTRUCION FAMILY PRICES EST. 1955
386-6191
A. A. KASAPI 592-6081
L. Marrington 385-0302

IDEAL STARTER $39,500

Immaculate, 2-bedroom bungalow, just listed, completely fenced yard. Bright kitchen with eating area, fridge and stove included. Hurry, this won't last!

F. G. CARVER INC. 739 Fort Street
385-7324 598-2581

FOR SALE — Royal Trust

3400 DOUGLAS STREET 384-8001

OPEN HOUSE
WED. 1:30-4 P.M.
755 CONNAUGHT
10-year-old three bdrm. stucco bungalow. Electric cab. kitchen with built-in table and seats. 16x18 living room and 12x16 rec. room. 4-pce. vanity bath. Drive-in garage. Asking only $54,000. Please call ERNIE DYER 384-8001 or Res. 592-2952.

HIGH CITY LOCATION
Good starter or retirement 2-Bdrm. bungalow. Large LR, DR, kitchen with new citation cabinets. Separate laundry room. Part Bsmt. Needs some T.L.C.! $54,900. For full particulars phone ETHEL WALLACE 382-5998 or LEN TAYLOR 382-9485 or 384-8001 (24 Hrs.).

A REAL GEM
$57,900
Owners transferred and must sell this lovely Sidney home, main floor consists of large LR with pretty bow window and FP, DR with sliding glass doors to sundeck, exceptionally nice kitchen, two bdrms, 4-pce. bath. Ground level consists of 1 bdrm, TV room, den or office, 2-Pce. bath and laundry room. It sparkles throughout and it will be our pleasure to show at your convenience. MLS. LEN TAYLOR 382-9485 or ETHEL WALLACE 382-5998 or 384-8001 (24 Hrs.).

$1,500 DOWN
Ideal starter. 1-bedroom condominium close to schools, shopping and transportation. 5 Mins. to downtown. Asking $29,900. MARC MACKENZIE 595-4596 or AL MATTEO 658-5057 or 384-8001 (24 Hrs.).

GORDON HEAD
$74,500
Immaculate family home located on a quiet street in a prime area. 4 bedrooms and 2 baths with a total of 1720 sq. ft. finished on 2 levels. Top quality new wall to wall gold carpet enhances the living room and hall. New teak kitchen cabinets, built-in dishwasher create efficiency in the kitchen. Excellent parking facilities. See it today with MERYLE HAYS 384-8001 or Res. 658-5663.

SIDNEY
$59,900
This charming family home is now reduced for quick sale. Ideal location and only 5 yrs. young. LR and FP, dining area with sliding glass doors to sundeck. Handy kitchen, 3 large bedrooms with 1½ baths. Full Bsmt. with rec room and lovely Franklin fireplace and extra bath down. Large lot. PETER TER VEER 384-8001 or Res. 479-1588.

C. SAANICH
$71,500
Charming home in country atmosphere has 100x150 ft. lot featuring large LR, open dining room with sliding doors to large sundeck. Convenient kitchen and 3 bdrms. Full bsmt. with 1 bdrm. In-law suite. PETER TER VEER 384-8001 or Res. 479-1588.

WON'T SOMEBODY PLEASE BUY ME?
For $52,500 I'm really good value and my owners may sell me for less—which hurts, especially when I can provide comfortable living for 2 families. I'm close to Cedar Hill Golf Course. Please call JOYCE MILLER 479-7705 or JOHN MORRY 592-9770 or 384-8001 anytime. MLS. Hurry, urgent sale.

IDEAL STARTER OR RETIREMENT
This is truly a fine home that offers comfortable living on large lot close to shopping, transportation. Two bedrooms, family size kitchen and lovely sundeck at rear. One can only appreciate this home by seeing it. Price only $45,000 with low down payment. MARK MACKENZIE 595-4596 or AL MATTEO 658-5057 or 384-8001 (24 hrs.).

SHAWNIGAN LAKE
Beautiful family home fully developed in new subdivision walking distance from lake with 4 bedrooms, 3 bathrooms, two lovely rock fireplace and many more features that must be seen. Asking price only $66,000. MLS MARK MACKENZIE 595-4596 or AL MATTEO 658-5057 or 384-8001 anytime.

BEAUTIFUL SHAWNIGAN LAKE
Here is your opportunity to buy a home in the country set among the trees close to the lake. This home has 3 bedrooms with separate dining room, full basement with finished family room-rec room. Many extras and seclusion. Call now to view. Asking $67,000. AL MATTEO 658-5057 or MARK MACKENZIE 595-4596 or 384-8001 anytime.

BROADMEAD BUILDER MUST SELL
And says "Bring me a reasonable offer". This is your oporutnity to get the "Buy Of The Year" on the "Home Of The Year!" First class construction, an absolute beauty! Call me! See it and make an offer on the asking price of $130,000. MLS. JEANNIE DEWHURST "The Realtor Who Believes In Broadmead". 477-6040 or 384-8001.

BB BROWN BROS. on LANSHARD

"People Helping People"

BRENTWOOD BAY Quick Possession

Attractive brand new 3-bedroom home. Wall-to-wall throughout. Cathedral entrance to bright living room with fireplace. L-shaped dining-room. Glass doors to sundeck. Family size elec. kitchen. 4-pce. bath plus 2-pce. en suite. Electric heat. Full high basement, ready for development. Sewered lot 70'x158'. An excellent buy at $59,900. To view call:
CEC PEARCE 386-3808
or 385-8771 (anytime)

SEA VIEW

Excellent value in this newer 3 bedroom home. Dream kitchen, beautiful living room with view. balcony and fireplace. Basement has roughed-in fireplace, finished 2-piece bathroom, ready to develop rumpus room or inlaw suite. Owners bought, open to offers on $59,500. MLS 15923.
OLGA ZACHARY 592-2265
or 385-8771 (anytime)

BEACH DRIVE

An immaculate 2 bedroom home on well landscaped garden lot. Spacious living room with fireplace, dining room with glass doors to sundeck. Cosy den with fireplace. Family kitchen with eating area. Full basement. OOM heat. Close to Willows Beach with some sea view. $67,000. To view call:
CEC PEARCE 386-3808
or 385-8771 (anytime)

JUBILEE AREA

A family home for the handyman. Low taxes, very nice lot. 2 bedrooms, kitchen with pantry, 3 piece bathroom. Only $37,000.
CEC PEARCE 386-3808
or 385-8771 (anytime)

HUGE FAMILY HOME
Sidney, private sale. 6 Bedrooms, 5 bathrooms, extra large kitchen, wood panelled dining and lounge room. Fireplace. Oil fired hot water heating system. New plumbing and wiring. Full basement Double lot, fenced, sewered. Close to shopping centre. Owner may finance. $81,900. 652-3589.

IN-LAW SUITE IN MODERN 3-bedroom Lake Hill home (North Quadra). Owner will carry financing. Price $67,900. Ted Bowden Realty. 383-5524.

Century 21 REAL ESTATE — MAYFAIR REALTY

3147 Douglas St. 386-2955
Maytair Shopping Centre

OPEN HOUSE WED. 1:30 - 4:00 823 REED ST.

Two bedrooms, fireplace in living room, dining room, fully developed basement with third bedroom, rumpus room, workshop, laundry room and storage room. Short walk to Woodward's. Close to Parks and schools. LARRY LINEHAM, 386-2955 or 595-0134.

DOWN TO EARTH LIVING

If you want to raise chickens or sheep and prefer the quiet country life instead of raising cain, then hear this! 7.9 acres with a 3-bdrm. home plus barn wired for 220 Volts—a chicken house—big truck gardenand much more. Out Sooke way — owners have tended this secluded property with care — it is priced to sell at $69,500. For further details phone J. J. WILLIAMS, 386-2955 or 479-1163.

NEW HOME GORDON HEAD DOUBLE CARPORT $64,900

GEORGE WALL
386-2955 or 477-0548

NEW MLS BROADMEAD

There are too many features to list in this 4-bedroom home lcoated in the high area of Broadmead. Call for an appointment to view, you won't be disappointed. LEIGHTON NOBLE, 386-2955 or 658-8968.

TUNE UP FOR SUMMER LIVING

4-bedroom family home in popular Oaklands area. Home features large sunny kitchen with EA. Living room with brick FP, 1½ bathrooms, fully developed basement with utility room and rec room with wet bar. Price in the mid 50s, and oh yes, a large sundeck leading to an 18' circular pool. Call me to view. PETER SYKES, 386-2955 or 382-3216.

OAK BAY BORDER

A charming, older family home — nicely decorated but still retaining that lovely dark wood (including built-in china cabinet) in living room and dining room. Cosy fireplace. LARGE Modernized kitchen, modern bathroom fixtures, three bedrooms on main and a fourth bedroom in full basement. Updated wiring and plumbing, oil furnace. Fruit trees in back yard. Moderately priced at $54,900 with trades considered. MLS. Call GEORGE WALL, 386-2955 or 477-0548.

ESQUIMALT

Ideal starter home with 2 bedrooms, large living room and kitchen, also extra bedroom upstairs. Close to schools and shopping and bus service. Only $44,900. LARRY LINEHAM, 386-2955 or 595-0134.

WILLS and WONNENBERG REALTY LTD.

1318 Esquimalt Rd. 384-0581

Town and Country Try $5,000 Down

Please do not disturb teanants, older home on 50x112' lot. 2 bedrooms. Central location. Asking $39,500. Try all trades of cars or boats as down payment. Can be financed to qualified buyer to a $5,000 down payment. F. Wills 384-0581. Wills and Wonnenberg Realty Ltd.

BEAUTIFUL Broadmead

This is a beautiful home! Custom built and so well set on the lot with picturesque landscaping. This is a modern Tudor, with 15'x19' living room, having a 15' stone floor-to-ceiling fireplace with raised hearth against a feature wall. Formal dining room is 11'x13'. Custom kitchen is so functional with counter top range and separate wall oven. Off kitchen is utility room with 2-piece service bathroom. Family room and eating area is to left of kitchen with 2-piece service bathroom. Family room and eating area is to left of kitchen with brick floor-to-ceiling fireplace along whole wall. This room opens through sliding glass doors to patio and rockeries. 4 bedrooms up with 11'x16' master with en suite. Another bedroom opens onto a 9'x11' balcony that is sheltered and warm for those Sunday morning coffees. Large 2-car garage within roof line, which has enclosed breezeway to utility room. The decor is lovely, owner has put "quality" everywhere, including 200-amp. service electrical heat with 14 thermostats!! And to top it all off, the "Home" has that quiet "inner calm" feeling. Please call FRANK WILLS now for personalized service. Remember the coming "Uplands" is Broadmead. Asking $130,000. MLS. 15787. Call 384-0581.

Anyone for Tennis?

Highly convenient James Bay location for work or play. Tennis courts within a block; Dallas Rd. waterfront 2 blocks. 3 good bedrooms and full basement with extra plumbing. All utilities renewed. This is a solid comfortable home for $48,700 full price. (Try $4,800 Dn. Pymt.). Call to view with C. Eshom 478-5763, MLS.

RITHET'S for Real Estate Insurance Appraisals
714 FORT 382-4251

NEW LISTING $47,500

Walking distance to town. Older home in beautiful condition. 3 large bedrooms, large Kitchen with eating area, large formal dining room, living room with fireplace and bay window. Sunroom at back of house. New (100 amp.) electrical service installed recently —house has been re-wired throughout. Furnace just over two years old. House has been stuccoed for easy maintenance. Well cared for yard.

W. BUTTERFIELD or G. IRELAND
382-4251 anytime

University Area

Immaculate 3-bdrm home, 1½ bathrooms, large kitchen, fireplace, w-w carpeting, spacious carpeted sundeck, dbl. carport. Close to schools. Price $69,000. (MLS)
KELLY DICKSON 477-1683 DICK BATEY 592-4607

Norm Ross ASSOCIATES LTD.
440-1070 DOUGLAS, 382-6151

VALUABLE PROPERTY IN James Bay. Why buy a house when you can buy our legal duplex for only $65,000? Let half the duplex pay a good part of the mortgage payments for you. 384-2990.

SINCE 1887 Pemberton, Holmes Ltd.

1000 Government St.

PRICE SLASHED

1643 ST. FRANCIS WOOD
An excellent ROCKLAND location, a beautiful view and a low maintenance, attractive yard all come with this 3 BR. bungalow. Architect design offers many attractive features that deserve your consideration and owner has cut the price from $89,900 to $83,000 for quick sale. Immediate possession. Act now to view, call:
384-8124 S. MACDONALD 477-9889

GORDON HEAD

TUDOR
Rarely do we offer such outstanding value as with this exceptional home located at 4130 CORTEZ PL., a quiet cul de sac close to both the university and Racquet Club. There is 1800 sq. ft. of fully-finished home, huge M.B.R., F.R., den and 2 additional B.R.s. See this attractive home anytime by calling:
J. COLWELL
384-8124 489-4670

Oak Bay Revenue

HOME-DUPLEX $94,500
2,500 sq. ft. of comfort and revenue can be yours with this well-situated up and down duplex in South Oak Bay. Featuring a self-contained legal 2-BR suite, this 1948 custom built home is on a quiet st. only a few steps from Oak Bay Village. Main floor boasts large rooms:
—LR 18x14 with mahogany trimmed FP and adjoining leaded glass cabinets.
—Separate DR 12x10.4 plus bay for buffet has attractive mahogany china cabinet.
—Spacious family-type kitchen with nook.
—12x16 MBR plus 2 more on main.
—Full basement, workshop, and extra bathrooom.
—Secluded rear patio, garage and carport.
—Separate metered hydro, hot water heated.
For more details and to view this outstanding exclusive offering please call:
384-8124 M. VAUX 656-1287
384-8124 C. ANDERSON 477-3994

34 - 477 Lampson

A large 3 BR unit in this family oriented complex provides comfortable living at a very reasonable cost. A large Upright fridge-freezer, stove and even some furniture are included in the price of $32,900. Small pets are allowed and this unit must be seen to be appreciated.
384-8124 M. VAUX 656-1287
Mobile YR3-8779

STATELY 7247 W. Saanich Rd.

A charming traditional home of formal old world elegance, this landmark home in Brentwood Bay offers 5,000 sq. ft. of living area, guest cottage, barn-workshop and chicken house. Exclusively listed at $147,500. This fine residence will appeal to the growing family. Part of the main residence may be rented to provide additional income. Drive by and then call to view this extraordinary 8 BR home.
384-8124 M. VAUX 656-1287
Mobile YR3-8779

PORTAGE INLET

756 MIDDLETON
$42,500
This 2 BR bungalow is perfect for the handyman who wishes to increase the value of his property. Situated on a large (52x200) lot, the house has oddles of potential. Drive by and then call for an appointment to view.
384-3124 M. VAUX 656-1287
Mobile YR3-8779

781 CANTERBURY

NEAT
As a new pin inside, this charming little cottage is situated on a large 80x134 lot. Rezoning to duplex status may be possible. With 2 BR, bathroom, LR and kitchen-dining area, it provides comfortable living and potential for future development. A coat of paint is required for the exterior and a garden shed could be renovated for additional storage. A large enclosed porch is used for utilities. Priced at $40,000. This listing will sell quickly. Drive by and call:
384-8124 M. VAUX 656-1287
Mobile YR3-8779

ST. JOSEPH'S

Is just around the corner from this attractive home in the Marigold area. Ideal for a growing family, it provides 4 BRs, 3 bathrooms and a large playroom in addition to the LR-DR and spacious kitchen. If this is the area in which you want to make your home see this new listing today. Priced at $64,900. MLSS 15713. Just call:
384-8124 MR. GREENE 385-0795

FARMER Investments & Realty Ltd.

825 BAY ST. 382-2134

COBBLE HILL

Nearing completion, dandy 3-bedroom home in the popular Douglas Hill Sub-division approx. 6 miles south of Duncan. Nearly 2,100 sq. ft. of living area on 2 levels. 1½ bathrooms, laundry room off kitchen. Heatilator fireplace in living room and provision for Franklin fireplace in rec. room. 2 sundecks. On approx ½ acre with unobstructed pastoral views plus distant view of sea and mountains. Asking $69,000. (M.L.S.).

Gerrie Hutton
382-2134 or
386-3927 (Res.)

LANSDOWNE SLOPE 3 BEDROOMS LARGE LOT

This fine 17-year-old home has a good view of city and mountains. The rec room down has a fireplace and is 20'x25'. The lot is 70x140 with impeccable landscaping. Paved driveway to drive-in garage at rear. New kitchen, new roof, and home is in immaculate condition. Drive by 2999 Eastdowne at $97,500 and then call for an appointment to view. M.L.S.

Jim West
382-2134 595-4094

SIDNEY 4 LEVEL SPLIT $64,900

This Immaculate 3 bedroom home has a total of 1600 sq. ft. finished and there is room for 2 more bedrooms if required. The property is 65x102 with a large sundeck on the south side. Fully finished rec. room. Built by Reeson and Pinch. This home is as good inside as it looks from the outside. Drive by 2058 Piercy Avenue and then call for an appointment to view. Exclusive.

Jim West
382-2134 595-4094

SEABOARD PROPERTIES LTD.
7178 WEST SAANICH RD.
BRENTWOOD BAY 652-1141

BY BUILDER, 3 BEDROOM homes with ensuite and double carport, electric heat. 4359 Torquay Avenue, 1702 San Juan. Open to view Saturday and Sunday 1-4. Weekdays 9-3:30. Phone 383-1569.

Western HOMES Ltd.

$23,500.00 HANDYMAN'S SPECIAL

6-10 of an acre. 18 miles from Victoria with a 600 sq. ft. cabin. Newly wired, heat by oil stove, out door plumbing, suitable to fix up and live in or may be able to use as place to stay while building elsewhere on lot. Presently rented. MLS 15828

Bill Wilson
386-3494

FAMILY HOME $66,500

This great family home even has a playhouse for the kids and with its high location on a large double lot and quiet street you should see this one! Large living room with fireplace, formal dining room with patio, main floor family room. All new carpeting and flooring, full basement with space for rec. room, drive-in garage, 3 bedrooms, 2 full bathrooms. Make an offer — terms available. (MLS 15606).

Jack Davis or
John E. Thomson
386-3494 (24 hrs.)

NEW LISTING $64,900

Lovely 3 B.R. full basement home on a quiet cul de sac. Brick and wrought iron have been used extensively to bring extra warmth to this abode. The Bsmt has a large completed rec room and extra bedroom. Loads of room for parking in the carport and separate 27'x16' Garage. Good value here at $64,900 MLS 16058. Call Wilf and Terry.

MT. TOLMIE $57,500.00

3 Bedrooms on main, 4th Bedroom down in this good family home. Bright living room with fireplace and new wall to wall, kitchen has B.I. dishwasher, garburator and large Sundeck off. Full Bsmt. features utility plus large Rec Rm and D.I. Garage. Popular area. Convenient to shopping, schools and bus transportation. MLS 16057. Call Wilf and Terry.

Wilf Cotton and
Terry Eden
386-3494 (24 hrs.)

ATTENTION SERVICE PERSONNEL

One of your comrades has been transferred to the east coast. He is forced to leave behind a nearly new 1,200 sq. ft., full base, house with beautiful big yard. Immaculate shape, 4 bdrms and 3 heads. Help him out and get yourself a truly nice family home in Colwood. $64,900. MLS 15687.

Bill Wilson
386-3494 (24 hrs.)

⅓ ACRE SEAVIEW

This newly listed 3-bedroom home is situated on a quiet cul-de-sac in Central Saanich. House is only 6 years old and has a good existing mortgage at 9%. Also features a garden area, garden shed, underground watering system, 11 fruit trees, extra paved parking and a sundeck with panoramic sea views. (MLS 16089) Full price $73,500. Be the first to see it by calling

Wayne Rowe
386-3494 (24 hrs.)

WILKINSON ROAD $52,500.00

Be the first to view this newly listed 4-Bdrm. home. Only 15 years old. Living room with fireplace, dining room, 2 bdrms. on main floor. 2 more bdrms, Rec Rm with fireplace, and drive-in garage in Bsmt. Also, assumable mortgage of $36,000 at only 10½%. MLS 16157.

Wayne Rowe
386-3494 (24 hrs.)

Bayshore realty ltd.

1006 Fort St. 388-6424

CORDOVA BAY IN-LAW SUITE 5 BEDROOMS $79,500

Vintage 1972; 1350 sq. ft. on main plus 1150 more developed below. Five bedrooms, two complete bathrooms, one ensuite bathroom, two kitchens, two living rooms, one fireplace, one dining room, one laundry room, one storage room, three patio doors to one large sundeck. wall to wall carpet up and down, drapes and curtains up and down PLUS one washer, one dryer, two refrigerators, two electric ranges, one block to shopping and two blocks to the beach. ML 16020.
BRENT D. EWING
388-6424 (Res. 658-5661)

PICTURESQUE

Nestled among the trees in the desirable BRAEFOOT / CEDAR HILL X RD. area, this solid, full basement home offers CHARACTER AND SECLUSION and has a living room with adjoining sundeck and attractive fireplace. Bright kitchen with eating area, 2 bedrooms on the main and one large bedroom up. The 1.3 acre lot with its secluded patio, fishpond, etc. is a gardeners paradise. $64,900. M.L.S.

JUNE HOUGHTON
388-6424 477-6185

LANGFORD BARGAIN! 825 ORONO AVE. $40,900

Roomy, 18-year-old 2-bedroom bungalow with large eat-in kitchen and spacious living room. New 4-pce bahtroom and hot water tank (40 gals.). Roof 2 years old. Carport plus separate laundry room. Large fully fenced lot. Recently decorated. Drive-by then call me for further details.

JOHN M. HUNTER
388-6424 592-6073

A. E. LEPAGE WESTERN LTD. REALTOR

1395 HILLSIDE AVE.

LANGFORD
790 ARNCOTE

Beautiful well-kept home only 3½ years old. Nice LR and DR with lovey white brick and stone corner fireplace. 4 bedrooms, rec room and workshop. Large private sundeck. Big lot. For further information please call:
A. E. LePage Western Ltd.
386-6331
E. Frazer res. 743-9155 collect
P. Therrien res. 642-5138

TRY YOUR OFFER

4-bedroom, no basement home. Weiler Road, Sidney. No agents please. 479-3946.

CHAMPION REALTY LTD.
For Appraisals and Consultation
813 Fort St. 388-4577

250 HOUSES FOR SALE

WESTMONT REALTY LTD.
920 HILLSIDE
386-6796

OAK BAY EXECUTIVE

Beautiful new home nestled amongst the Oak Trees in the Oak Bay section of Foul Bay Road. Planned for an executive with a family. There are three bedrooms and a den on the main floor and provision for another bedroom in the basement. The living and dining rooms are entertainment size, and there is a large family room with fireplace off the spacious kitchen. One four-piece and one five-piece bathroom on the main floor and a three-piece bath in the basement. There is provision in the basement for an enormous recreation room plus a games room. Asking price is $149,500.
386-6796 DAVE TAYLOR 384-2718

MR. FIX-IT

2- or 3-bedroom house in Douglas-Burnside area on 54 ft.x134 ft. lot. Price only $41,900.
386-6796 BILL SIDHU 477-5382

BRAND NEW

Choose your colors, nearing completion. Features 3 bedrooms, 1½ baths, fireplace in the formal spacious living room, separate dining room, wall-to-wall carpet. The full basement boasts a rec. room with fireplace, laundry area, drive-in garage. Check it out.
ARNOLD MARR
386-6796 477-6233

MOVE IN NOW

Spacious new 3-bedroom home located close to racquet club and all schools. Large floor plan with W to W en suite master bedroom, full basement has 4th bedroom or den finished plus finished fireplace. See this now at $69,900.

ALSO

Spacious new 2-bedroom home close to Racquet Club, shopping, full basement ready for developing move in now. Only $62,500.
386-6796 KEN WRIGHT 598-2183

JUBILEE AREA

Cosy two-bedroom home on a dead-end street. Nice fireplace in the living room and a beautiful shaded backyard for summer evenings. Ideal starter or retirement. Priced to move at $39,900. MLS 15970.
386-6796 DAVE TAYLOR 384-2718

FOR SALE Royal Trust

4082 SHELBOURNE ST.
384-8001

NEWLY LISTED
$54,900
Neat 3-bedroom bungalow, with full basement with drive-in garage, offers private step-on patio, greenhouse and tool shed. A good family home priced at $54,900. Exclusively listed with:
477-0191 DALE YOUNG 384-6563 (pager 178)

NEW LISTING
Delightful 3-bedroom home on quiet street handy to schools and shopping. Ideal started or retirement home with a $27,000 mortgage at 9%. Beautiful landscaped lot with mature trees and vegetable garden area. Priced at $55,900. For further information call:
477-0191 PETER CHOWN 477-0767

REDUCED ANOTHER $1,000
NOW ONLY $52,400
My vendor is anxious to move. This lovely 3 bedroom, no basement home located at 1712 Christmas Ave. was originally $54,900. Living room with fireplace, dining room, sundeck, garage-workshop. Act quickly. MLS 14972.
GALE CHRISTENSON
477-0191 477-0723

4 BEDROOMS, $55,900
This attractive stucco bungalow is only 6 years old. 5th bedroom partially finished in full basement plus a 20' rec. room. Harvest gold fridge and range included. This is unbeatable value! Call now. MLS 15933.
477-0191 JUDY JOHNSON 477-1650 or RAY TILLYER

DELUXE SEA VIEW
"BARGAIN PRICED"
Owner has purchased a waterfront home and must sell this beautiful 4-year-old, full basement home, well situated on a very quiet street on Esquimalt Lagoon. 3 bedrooms on the main with master ensuite. Shop and compare — this is a buy at $72,900. MLS 15457.
477-0191 RAY TILLYER 477-1650 or JUDY JOHNSON

LANSDOWNE Properties Ltd

BANFIELD PARK

Character 2 storey, family home with 3 bedrooms up, living, dining room and kitchen on the main. This home is older but well maintained with 100 amp service, copper plumbing, good furnace. Lots of elbow room here with 1,170 sq. ft. plus full cement basement. Asking $42,900. MLS 15984. Quickly call ADELLA ZARFT 592-2431, 24 Hrs. 478-9607.

JAMES BAY
$42,500

Older 3-Bdrm. character home with full basement and fireplace. R-3 zoned. Presently rented for $325 monthly. Drive by 128 Rendall then call GLENN NICHOLLS or GERRY FINNIGAN 592-2431, 383-4739 or 598-7689.

$57,900

Modern, large, 2 to 3 bedroom, view home on quiet cul de sac offers you the finest in living. Used brick floor to ceiling fireplace in LR, sundeck from patio doors off DR, is gracious for entertaining. Family rm 21x13, workshop, laundry rm and much more. Vendor is transferred and open to offers on $57,900. MLS 15577. Quickly call ADELLA ZARFT 592-2431 or 24 hrs. 478-9607.

ONLY $16,900!
YES

For your own modern 2 bedroom mobile home located within 10 minutes of downtown. 814 sq. ft. of living space, low monthly costs and virtually no maintenance. To view call GERRY FINNIGAN 592-2431 or 383-4739.

FAMILY HOMES

1. Situated in Fairfield, this 5 bdrm home has been updated. 2 full bathrooms, full basement and separate garage. Asking $57,850. Try your offer. Call Peter Bardon 592-2431.
2. Situated in Esquimalt. Four bedrooms, large fenced lot, full basement. Asking $47,900. Call Peter Bardon 592-2431.

OAK BAY BORDER
$59,900

Very sound, older character home, very close to Oak Bay Community Centre, all schools and shopping. 4 large bedrooms, huge sunny kitchen, L.R. and dining rooms, full basement and drive-in garage. Make your offer. MLS. Call GLENN NICHOLLS 592-2431 or 598-7689 — 24 hrs.

4-BEDROOM HOME IN NEED OF some repair on 2½-acre lot, all fenced with 2 small barns. Next to elementary school. Offers over $65,000. No agents please. Metchosin area. 478-9493.

T. L. MANN
and ASSOCIATES LTD.
1820 OAK BAY AVE. 598-5144

250 HOUSES FOR SALE

D F Hanley Agencies Ltd.

D. F. HANLEY AGENCIES LTD.
3293 DOUGLAS STREET
385-7761

IF YOU WANT
A STUCCO BOX
DON'T CALL . . .
IF YOU WANT
AN AVERAGE FLOOR PLAN
DON'T CALL . . .
BUT
IF YOU WANT A POST AND BEAM HOME WITH THE WARMTH OF WOOD, THEN GIVE US A CALL. THIS HOME OFFERS, TO THE DISCRIMINATING BUYER, ALL THE FEATURES THAT MODERN LIVING REQUIRES. 3 BEDRMS. ON THE MAIN FLOOR, MASTER WITH EN SUITE, LOVELY LIV. ROOM WITH FEATURE FIREPLACE, IN-LINE DINING RM, BRIGHT KITCHEN AND 4-PCE. BATHRM. DOWNSTAIRS IS COMPLETE WITH 2 PCE. BATHRM., BEDRM. AND SUPER REC. RM. WITH ANOTHER FIREPLACE. SLIDING GLASS DOORS OUT TO GROUND LEVEL PATIO AREA. ALL THIS AND MORE IN THE LOVELY COLWOOD AREA. VENDOR HAS TO MOVE SO MAKE YOUR OFFER ON $81,900. MLS.
CONTACT
BEV HIGHTON
385-7761 Anytime
OR
CLIFF HALAYKO
385-7761 (24 Hrs.) 479-8390 (Res.)

$69,500
3 BEDROOMS
Central Saanich

Immaculate (inside and out), 1 yr. old home. 1324 sq. ft. on main floor, 14x20 living rm, dining rm and kitchen lead onto 21x26 covered sundeck. Master bedrm has 2 pce. en suite, roughed-in rec. rm. and fireplace down. 3rd parking space for camper or boat hidden behind double carport. Just listed, for further information, call:
BRIAN SHARP
385-7761 (24 hrs.) 477-4753 (Res.)

$51,900
TOP SHAPE
3 BEDS PLUS

All W-W throughout with extensive use of wall panelling. Very clean and comfortable home. Main floor has lge kitchen with patio door, utility and sewing room, bathrm, one bedrm and LR with FP. Upstairs features two lge BR plus large storage rm. The lot is 64x148 and on the cornder of Douglas and Haynes! Call NOW!
RANDY SMALL
385-7761 24 hrs. 477-2817 Res.

SUPER SOOKE SPECIAL

—12 years young
—cedar siding
—post and beam
—9-10 acre
—sub-division poss.
—well priced, $64,900
LEE WROBEL
385-7761 24 hrs. 479-8385 Res.

NEW LISTING!!
LAKEHILL AREA
GIANT GARAGE

Only $50,900, this 3-bedrm., no-bsmt. home is situated on a large lot in a popular location. Has 19x15 L.R. with a terrific granite floor-to-ceiling FEATURE FIREPLACE: eating area off kitchen, 4-pce. bath. Lots of storage area. Close to schools; perfect 1st or last home!
JERRY MIREAU
385-7761 24 hrs. 385-3930 Res.

Nanaimo Realty
VICTORIA LTD.
formerly
OLYMPIC REALTY LTD.

WHERE ARE YOUR KIDS?

This summer you'll find them in the 16'x32' pool, nearly fenced against an invasion from neighboring kids. Change cabana included. Also a play house for the wee ones. Large patio and outdoor BBQ. Now the home! On a treed lot, 5 bedrooms or 4 and a den, full basement with rec. room, 2-pce. vanity bathroom. Only 13½ years old. Price $74,500. Call F. COLOMBIN 385-5741 or 385-3033.

SPOTLESS NO-STEP

Built by an expert contractor in 1960. A spacious 2 B.R. bungalow with 14x21 Living room, 9x9 eating area, electric kitchen, 4-pce. bath on a 85'x125' landscaped lot with sea glimpses. Seaward side of Sooke shopping centre. Asking $51,500. Call anytime, F. COLOMBIN 385-3033 or 385-5741.

SHAWNIGAN LAKE AREA
LOG HOME — NEW
AND SPACIOUS

Custom built with exterior and interior fir log walls, large stone fireplace, sunken living room and separate dining room. Three bedrooms (could be four) two bathrooms. Electric heat, fully insulated, shake roof. On .97 acre. On East Shawnigan Lake Rd., half hour from City. $93,500. Call AL TASSIE 384-9069 or 385-5741 anytime.

$44,900

is the bargain price on this 3 year old home in Sooke. 1100 sq. ft., 3 bedrooms on main floor. Full basement with rec. room and 2 pce. plumbing. View from panelled living room. Immediate possession. Call RONA HIGGS 642-3835 or 386-5741.

EXECUTIVE 4 BEDROOM
IN BROADMEAD

This 5 year old has 2900 sq. ft. of gracious living area. Two fireplaces, three bathrooms, huge rec. room plus a family room and bar-room. Wall to wall carpet throughout. Excellent value at $114,900. Please call AL TASSIE 384-9069 or 385-5741 anytime.

BE YOUR OWN BOSS
VIC-ESQ. BORDER

Grocery store and completely renovated separate house on one large lot. Total price $79,000. Please call COLIN CRAVEN 386-0627 or GORDON ELLIS 592-0079 or OFFICE 385-5741.

P.R. B
P. R. BROWN
AND SONS LTD.

COOK—TATTERSALL

Fresh on the market. A spacious 1½ storey home in this popular area. Living room is 15x22 with large fireplace. Dining room is separate and 10x11. Very well planned for a family and has 2 bedrooms plus a den on the main floor, an enclosed stairway to 2 bedrooms upstairs. Large up-dated and bright kitchen. Full high basement with a 14x19 rec. room and fireplace. The lot is in excess of 11,000 sq. ft. and fully landscaped with mature trees and shrubs. Priced at $75,000.
385-3435 JOHN EVANS 477-4452
P. R. BROWN AND SONS LTD.

250 HOUSES FOR SALE

SSC
SWINERTON,
STEWART CLARK LTD.
1318 Blanshard 385-2481

6 BEDRMS—2½ BATHS
OVER 1-3rd ACRE
SEA and MOUNTAIN
VIEWS
IMMEDIATE OCCUPANCY

Of meticulous construction, this spacious bi-level residence offers the utmost to comfortable living and gracious entertaining. Quality W-W carpeting gives all the rooms a luxurious start. Comprises cathedral entry, 17.3x13.2 L.R. with FP, separate 11x10 Dining Rm, large kitchen with dining space and blt-in dishwasher, 3 roomy main floor BR's, 4 pce vanity bath and 3 pce bath ensuite. The lower level offers 3 more bedrms, 2 pce bath, separate laundry room (appliances included), mud room and tremendous Family Room with wet bar and floor to ceiling FP. Situated just 10 miles from City Centre on a large lot surrounded by a 5'6" high fence. Cement patio, sundeck and carport. MLS 16101
PRICE $79,500
ED JUPP or SID CUSTANCE
385-2481

REAL ESTATE SERVICE
COAST TO COAST
AND U.S.A.

FOR SALE
BY BUILDER
SAVE $1,600

This 3 bedroom 2 up—1 down home is located at 3290 Maplewood and Cook. Open House daily from 2-4 p.m. Sat. and Sun. 1-5 p.m. This home featured includes custom-built walnut cabinets, large kitchen, dining and bdrms., 4-pce. main bath and 2 piece ensuite. This beautifully located home was $65,500 but at $63,900 it become the best buy in the Victoria area. Act now for it will not last. For further information call W. Braun Construction Ltd. 477-8584 anytime.

B.C. LAND
AND INSURANCE
AGENCY LTD.

ESQUIMALT
Drive By — $56,000
640 Constance

Please do not disturb owners. Large (10,200 sq. ft.) M3 zoned lot. Excellent holding property with adequate 2 bedroom family home. Exclusive
CHUMMY CRABBE
388-5555—479-7998

HEART OF OAK BAY
BD OWNER
3 bedroom, living room with fireplace, small separate dining room, hardwood floors throughout. Finished den-bedroom with cedar lined closet and separate entrance in basement. Walk to three shopping areas, beach, recreation centre, Willows and Oak Bay High Schools. Appliances, drapes, extras included, $65,000 firm, will consider 14 month lease with option to purchase at $70,000. No agents please. For appointment please call 598-6107.

Island Homes Ltd.
2504 DOUGLAS
386-7545

GORDON HEAD
WATER VIEWS
AND BEACH ACCESS
Close to UVic, brand new home on approx 1-3 acre, also close to primary school, 8 lavish rooms plus double garage with elect door. 2 floor-to-ceiling fireplaces, 2 4-pce. baths, laundry rm, sep entrance to studio 14x24. SAUNA and SWIMMING POOL may be possible. $135,000. (Ready for occupancy.) Call Wess Dickie at Dickie Agencies Ltd. 919 Fort St. 382-4312 or eves. 477-4662.

Byron Price
and Associates Ltd.
804 BROUGHTON ST. 385-2458

$42,000. Full Price
Handy to town. Near bus and shopping centre. Full basement. Modernized kitchen. Estate sale. Must be sold. Don Bacon 385-2458.

OPEN SAT.-SUN.
1-3 P.M.
Corner of Mt. Wells and Humpback at Goldstream. Be the first to view this brand new home with some touch of character. 1300 sq. ft. full basement home which features double garage, large sundeck, unique floor-to-ceiling old brick fireplace, private balcony off master bedroom, etc. Call builder at 478-2430.

SHAWNIGAN LAKE, NEWLY DEcorated, furnished, with adjoining lot, and large garden, two bedrooms and could be three, corner Shawnigan Mill Bay Rd. and Wallbank Rd. two blocks from Village centre, lot for sale signs on it, and house for sale, $55,000, this price includes extra serviced adjoining lot. Phone Gordon, 112-743-2911.

SXS
Duplex Sooke. Bright, spacious, 1½ bath, modern kitchen, private courtyard, and no steps. 2 bedroom $39,800. 3 bedroom $40,300. Pick your colours now. Buy now and save. Construction starting soon. Call Olive Webber at 384-9267 or at Block's Colwood office, 478-5561.

LAKE HILL $44,900
Two-bedroom part basement stucco home, situated on a very large lot backing onto a quiet park. Recent renovations inside and out, fireplace, modern large kitchen, all updated services. Assumable 10% mortgage. Immediate possession. 1195 Palmer Rd. 382-2396.

OPEN HOUSE
1809 Chimo Pl. off Fairburn, off Gordon Head Rd. 1215 sq. ft. Tudor style home, 8,235 sq. ft. lot. Finished with care. Saturday and Sunday, 2-4. Asking $65,900. Phone 658-8562.

BRENTWOOD BAY AREA
Privacy, 3 carports, extra parking, almost ½ acre, natural landscaping complement this charming 14 year old, 2 or 3 bedroom, 2 bath home. Two fireplaces, family room, etc. Owner adking about $76,500. 652-3753.

OAK BAY — UPLANDS
Good looking, well planned nine rooms; four or five bedrooms, den, family room, triple plumbing (one ensute), two fireplaces, basement, patio, double garage, modern, semi-seclusion. $115,000. Just call Fred Marconi for further information. ML 15402.
MARCONI REALTY 386-3941

TRIANGLE MOUNTAIN DIStrict in Colwood. Two year home on .6 acre, first floor 3 bedroom, with fireplace, 1½ bathrooms, balcony. Main floor 1 bedroom bathroom, fireplace, is rented out for $200 a month. Basement for storage. Asking $69,500. 478-1206.

PRIVATE SALE — GORGE area — close to arena, schools and shopping, 3 bedrooms, 1½ baths, $47,900. Call Marion Webb 388-7891 days or 384-0815 evenings and weekends.

OAK BAY
Willows Beach area, spacious 3-bedroom character home, completely updated, close to all amenities. $69,900. 479-2990.

SOUTH OAK BAY TUDOR, BY owner. Character home, living room with marble fireplace, 3 bedrooms, dining room, modern kitchen, leaded windows, fenced yard, fruit trees, large garden with privacy. No agents. $70,000. 592-1391.

N. OAK BAY EXECUTIVE HOME, five bedrooms three baths. $110,000. Mr. Shaver 386-7721. Investors Syndicate Rlty.

250 HOUSES FOR SALE

HOMES UNDER
CONSTRUCTION
CRAIGDARROCH CASTLE
Right behind the castle, a home of distinction. We have the plans for a superb home. Beautiful freed lot and prestige builder. Call us to view plans and lot but don't delay on this one
ELNIDO CRESCENT
Treed lot. Lovely home 3 beds, 1½ baths, full basement, 2 fireplaces. To view this lovely home, please call.
TEN MILE POINT
The ultimate home that has everything. Now under construction. Please call us for information on the above houses.
595-5171 LESLIE BOHER
388-6275 (Pgr. 729)
TERRY SMOLLETT
595-5171 656-5882 (Mobile JL3-8876)
Canada Trust

Douglas Realty Ltd.
12 CENTENNIAL SQ. 385-8784

½ ACRE LOT
$55,000
Immaculate home in quiet secluded area. Attractive living-dining room, large cabinet kitchen with eating area, 2 bedrooms on main floor, 2 bedrooms plus room for further development in full cement basement. Beautifully landscaped lot. Located in Colwood close to all amenities. To view call:
ANNA CHANDLER
384-6939 385-8784

TERRIFIC
INVESTMENT
SIDNEY—$39,900
Nice 2-bdrm. home on
50x120 B3 (apt.) zoned lot
Ken Osmanich 656-5929
Dial Realty 656-3907

3½%
COMMISSION
WHY PAY MORE?

FOR SALE BY BUILDER IN area of Cedar Hill Golf Course, almost 1,600 square feet of luxury west coast living. The outside finished in cedar; inside a curved staircase leads to delightful living room with old brick fireplace, large dining room, spacious kitchen and family room, all with warm cedar ceiling. Large master bedroom with dressing room and 3 piece bath. 3 bedrooms up and 2 roughed in on lower level. Open to offers on asking price of $86,500. For further information call 386-6914.

BY OWNER — SIDNEY
4-year-old family home on lovely corner lot. Tall trees and fenced back yard make a park-like setting. 3-Bedrooms on main floor with 4th bedroom and family room completed in basement. Costly white brick fireplace and wall-to-wall in L-shaped living room, dining room. Very attractive cupboards in family kitchen with dishwasher. Sundeck in back, carport. Near schools and park. Asking $62,900. 656-1456.

Investors
SYNDICATE
REALTY LIMITED
620 BROUGHTON 386-7721

BE SMART
Don't let outside appearances fool you. Get this fully updated 4-bedroom, storey and one-half and bargain beauty at 3805 Quadra. For bargain price of $59,900. Full basement included. Replacement cost at today's prices, $77,500. Call 386-2673, arrange your own confirmation.

YOUR OPPORTUNITY
To purchase three bedroom no-step bungalow located near Gorge Waterway. Enhanced by 150' wide lot — subdivision possibilities! Priced to sell at $49,900. YOUR condominium suite considered as trade. For RESULTS please call:
RATHER Realty Ltd. 384-0212

SEE THIS ONE FIRST
Beautiful executive type new home on High Tattersal lot. 3-bedroom, stone fireplace, dishwasher, miles of sundeck, no care cedar siding, full basement. For sale by builder. $95,000. Open house Saturday 2-4 or phone 384-8391 for appointment.

FOR SALE BY OWNER, 8 YEARS old, 4-bedroom house, large living room, full basement, close to schools and shopping centres. Viewing after 5 p.m. Monday-Friday. Firm price $59,500. 10139 Resthaven Drive Sidney.

BY BUILDER, 3 BEDROOM homes with ensuite and double carport, electric heat. 4359 Torquay Avenue, 1702 San Juan. Open to view. Saturday and Sunday 1-4. Weekdays 9-3:30. Phone 383-1569.

TOD-HACKETT
CONSTRUCTION LTD.
Days 384-1101 Nights 479-6416

SPELL

IT

OUT

When you have something to sell, the easiest way to find a buyer is to spell it out in print! You do that by placing a low-cost Classified Ad in the newspaper, telling our readers what you have to sell. We'll help you today! Give us a call at 386-2121.

253 COUNTRY HOMES AND PROPERTIES

SINCE 1887
Pemberton, Holmes Ltd.
1000 GOVERNMENT ST

A. 10 ACRES, ORCHARD, RICH RICH FARMLAND, ONLY $7,000 down payment required. This is excellent Metchosin bottom land; some good timber too. Asking $69,500 end payment. A very good chance to start your own small farm, market garden or mini ranch. MLS 14208.
B. 10 GLORIOUS ACRES. Firs, oaks, arbutus and unsurpassed sea and mountain views. Main water and hydro. Charming glades, fairly level, some pasture. Ideal spot to plan your new home on this country estate. Firm price of $69,900. Terms. MLS 15682.
DESMOND HOLMES LTD.
384-8124 or 478-1227
PEMBERTON HOLMES LTD
1000 Government St.

A. E. LePAGE
WESTERN LTD · REALTOR
1395 Hillside

COBBLE HILL
PROPERTIES
2.21 ACRES, $20,000. Campbell Road nicely treed property in beautiful new sub-division.

1.85 ACRES — $19,500
CAMPBELL ROAD
Lovely 1576 sq. ft. home. 3 bedrms., nice LR and DR, 2 baths. Cedar finished shake roof. Large sundeck, with southern exposure. Complete privacy. Asking $72,900.

BEAUTIFUL DOUGLAS HILL
IN COBBLE HILL
Located off Cowichan Bay Rd. ½ mile from Hywy., (6 miles south of Duncan). Lovely 3 bed. bungalow, sunken L.R. with F.P. Nice DR and kitchen, large laundry room. Large lot with nice views. A. E. LePage Western Ltd. 386-6331, Eric Frazer, Res. Douglas Hill. Ph. 743-9155 collect to view anytime.

Western HOMES Ltd.

2.11 ACRES
METCHOSIN
2 BEDROOMS
$64,000.00
Here is a comfortable 2 bedroom family home with large family kitchen, large dining room, living room with heatilator fireplace and a full basement, ready for developing. Drive-in garage, single carport, and a sundeck off the living room complete the property. 2.11 acres are lightly treed, affording privacy, quiet, but still room for a horse or two. (NEW MLS). Phone now for appointment to view:
Neil R. MacDonald
386-3494 (24 hrs.)

HALF ACRE
$69,000
Central Saanich
Very appealing 2 BDRM. BUNGALOW with FULL BSMT. 3RD BDRM. and DEN down with AMPLE STORAGE. The KITCHEN is any woman's dream, bright and cheery WITH LOTS OF CUPBOARDS. 30x26 FT. GARAGE with WORKSHOP. Greenhouse. Fruit trees to please everyone. VALLEY VIEWS. MLS 15779. Call:
MAY or BOB HAMILTON
386-2911 or 656-4692
anytime for further details or viewing.
Homefinders, Wall and Redekop

ROYAL OAK
Kids want a horse? You want a luxury home close to the city? See this 3 or 4 bedroom home designed for family living. Exceptionally well built with all modern conveniences including 3 bath facilities, den, separate dining room, bright, spacious kitchen with eating area. On 5 fertile acres with 2 stall barn, riding ring, orchard, valley view to Olympics beyond. Trade your present home on this hobby farmer's delight. Asking $144,500. ML 15566.
658-5794 BILL REMPLE 477-1841
BLOCK BROS. REALTY LTD.

$29,500
1 BEDROOM
Here's a small house at a small price that's newly decorated and carpeted. Located one mile from Sooke centre on a large corner lot with lots of room for expansion and gardening. Bus stops at your door. See it this weekend as it won't last. Call Bill Kozak, 386-6164, res. 642-3404. Castle Properties Ltd.

SIDNEY REALTY LTD.
Real Estate — Insurance
Serving the Saanich Peninsula
656-3928

SAANICH PENINSULA
PROPERTIES
For all real estate requirements.
Box 1235, Sidney, B.C. 656-4000

GORDON HULME LTD.
SIDNEY-SAANICH PENINSULA
656-1154 2444 Beacon Ave.

256 WATERFRONT PROPERTIES

Double Waterfront
WITH Moorage
An exclusive TOWNHOUSE DEVELOPMENT with a SEA VIEW front and back. Finally an area with ALL THE ADVANTAGES of your own PERSONAL MOORAGE and PRIVACY without the annoyance of traffic or noisy pets. TOTALLY SECLUDED, BEAUTIFULLY TREED and we can even help with lower than usual interest in our EXCLUSIVE FINANCING TERMS. At a realistic price of $94,950. Please call:
RUTH or STEVE SALAGA
386-2911 or 479-5632
Homefinders, Wall and Redekop

SHERINGHAM
POINT RD.
9½ ACRES
Located approx. 15 miles beyond Sooke. 440 ft. of waterfront overlooking the Straits and Olympics Mtns. Perfect treed seclusion with spring water. Asking $65,000. Call me anytime. Bill Kozak 386-6164, res. 642-3404. Castle Properties Ltd.

SHAWNIGAN LAKEFRONT
2½ Ac. (APP) West Arm. Treed parklike prop., with gentle slope to lake. Perc tested and ready to go. For duplex or single family dwelling. These parcels are very scarce. See sign on West Rd. Near Renfrew Rd.
PRICE $34,500
S. W. ANDERSON LTD.
384-4833 Res. 385-0279

WATERFRONT
2 exceptional homes. See our advertisement under column 250 Canada Trust.
THE ZIEGLERS
595-5171 592-1768
Canada Trust

WATERFRONT — 3,000 FT. appr: with two beaches and 40 acres. Subdividable, south SSI. Price $135,000. Call 592-3920 or 386-6552. F. C. Hully, Real Estate, 620 View.

PRIVATE SALE
8 seaview ½-acre lots, Crofton and Maple Bay. Priced from $12,000. To $20,000. Phone evenings 746-5297.

CHOICE OAK BAY LOCATION, waterfront, one bedroom co-operative suite. Price $38,000. Phone 592-3920 or 386-6552. F. C. Hully, Real Estate, 620 View.

BY OWNER, 3-BEDROOM TOWN house; 1½ baths, completely redecorated thoroughout, hot water heat, swimming pool, close to schools and shopping. $36,500. 385-5513.

256 WATERFRONT PROPERTIES

FARMER
Investments & Realty Ltd
825 BAY ST. 382-2134

NEAR SIDNEY
$99,500
Another Beauty — lovely 16 year old bungalow with approx. 2,600 sq. ft. of living area. Sweeping seaview from the living room, dining room and kitchen. 2 bedrooms on the main, plus a very large guest room, den or family room upstairs. Finished basement with large fireplaced rec. room, laundry room and 3 pce bath. A spotless and well cared for home, on a nicely landscaped lot with seawall and small boathouse, and only steps to a fine sandy beach.
GERRIE HUTTON
382-2134 or 386-3927 (Res.

Century 21 REAL ESTATE
J. D. BOSDET LTD.
120 - 727 JOHNSON 386-3128

VIEW — VIEW
WATER AND
ISLANDS
See our View — View ad under Section 250. Call: Joe Blodgett — 656-5653.

A. E. LePAGE
WESTERN LTD · REALTOR
1395 Hillside

BEAUTIFUL
MAPLE BAY
COSY
WATERFRONT HOME
1.76 ACRES
Breathtaking water and mountain views. 3 beds., large LR and DR with fireplace. Large sun deck overlooking swimming pool. 40 tree orchard. Complete seclusion. Asking $125,000. A. E. LePage Ltd., 386-6331, Eric Frazer 743-9155 Cobble Hill collect for viewing anytime.

YELLOW POINT AREA
ONE ACRE PLUS
We are fortunate in offering for sale and for the first time waterfront property that just isn't available anymore. From the private road to barred gate you enter your own Shangri-la. Tremendous views await you looking out over the Islands and the sea lanes and from its own private beach. Full price $65,000. To view phone:
RON SEDGER
477-0191 479-3673
P.S. Oh yes, I forgot to mention that the property has a 5-room home with ¾ basement, automatic heat, municipal water, 4-Pce. bath, wall-to-wall carpeting in living room and lots of oysters, clams, etc.
Royal Trust Real Estate Dept.

— SEAFRONT —
—157 feet overlooking SOOKE HARBOUR.
—Area: 1.58 acres.
—Built in 1947.
—3-bedroom home.
—Large LR with F.P. and excellent view.
—For complete information call ALLAN A. CHAUVIN at 386-2437 anytime.
—PRICE $85,000.
PACIFIC STRATA
REALTY LTD.

BY OWNER WATERFRONT, 4-bedroom, plus self-contained 1 bedroom mother-in-law suite and partial basement. Cordova Bay Rd. Unobstructed view. Walk out back door onto sand. $110,000. Phone 658-5949.

258 CONDOMINIUMS and TOWNHOUSES

BEACON HILL
PARK DISTRICT
CONCRETE, STEEL
and BRICK
CONSTRUCTION
ASKING PRICE
$63,800
Marvellous view of the ocean and mountains, 5th floor, 1320 sq ft. Featuring 2 bedrooms, 8 bathrooms, fully equipped w-w throughout. A must to see if its gracious living you're looking for. Trades will be considered. MLS. MR. PAT SNOW 592-3931 or ISLAND HOMES LTD. 386-7545.

BROWN BROS. on LANSHARD
"People Helping People"

SEA VIEW
IMMACULATE AND TASTEFULLY DECORATED ONE-BEDROOM CONDOMINIUM, SPACIOUS, WITH NICE CARPETING, COLORED APPLIANCES, SOME SEA VIEW WITH WESTERN EXPOSURE. CLOSE TO ALL AMENITIES AND DALLAS ROAD. PRICED AT $27,900.
REG SCHUMAKER
385-8771 (ANYTIME)
RESIDENCE 598-2333

SECLUSION IN
FAIRFIELD
Down Faircliff Lane—Colorful two-bedroom condominium suite located in swish Faircliff Manor. Wide suite entry and spacious open plan. Excellent building amenities and superb lawns and picnic areas for summer time enjoyment. Building maintenance program is second to none and worthy of consideration even by those people who own suites in other buildings. Covered parking and extra storage. Be quick at $48,500. Call SIMON FLETT anytime 595-5171 or res. 592-7451. MLS 15738.
Canada Trust

Colony Park Manor
Delightful one bedroom condominium suite tastefully decorated and in shining condition. Views over the front garden. Ideally situated between Mr. Tolmie and Cedar Hill, assuring warmer climate conditions. Speaking of warmth — no heat bills to pay! Best suited for single lady or gentleman. Indoor heated swimming pool, swirlpool, games and hobby rooms. $34,000. Call SIMON FLETT anytime 595-5171 or res. 592-7451. The Canada Trust Co.

BICKERTON
COURT
$59,900
1. Estate sale—Immediate possession, 2 BRs, large enclosed and heated swimming pool, solarium, games room. This is truly one of Victorias finest residential buildings.
FRED MOLYNEAUX
386-2111 658-5429
MONTREAL TRUST CO.

SACRIFICE
Bachelor condominiums in Rockland. Loft with seaview, low monthly assessment plus a low $4000 down payment. Must sell 388-9626 after 5 p.m.

258 CONDOMINIUMS and TOWNHOUSES

TWENTY
CONDOMINIUMS
AT
EVERGREEN
HILL
1188 YATES STREET
Open to view 1 p.m.-4:30 p.m. every afternoon except Sunday.
QUALITY
CONSTRUCTION
and
DESIGN
on a
DOWNTOWN
LOCATION
All residences are two bedrooms, two bathroom and are priced from $39,900 to $47,000. Financing is available. Don't buy till you have seen these. For viewing or information anytime call:
REALSPAN PROPERTIES LTD.
388-6454
J. F. Colwell 592-9828
R. I. Murphy 592-7250
B. Crothers 652-2553

LORD
SELKIRK
PREMIUM OPPORTUNITY
Victoria's premium condominium project. Two choice suites available. Both offer in-suite laundry room, same floor storage room, sauna, whirlpool, recreation room, hobby shop, covered parking, covered breezeway and balconies. Quet adult oriented brick building situated in a choice area of the Gorge, close to all conveniences.

1— $43,750. Large 2-bedroom suite (over 1060 sq. ft.) includes five quality appliances. Choice wall to wall broadloom throughout, exclusive lighting fixtures. Unusually attractive financing available. Qualifies for $5000 B.C. 2nd mortgage.

2— $45,900 Super large 2-bedroom ground floor suite (over 1250 sq. ft.) featuring 1½ baths plus sewing room or extra large walk-in closets. Quality appliances including self-cleaning oven, choice drapes, broadloom, lighting fixtures, professionally decorated throughout.

JIM COWLEY — 656-3675
BAYSHORE REALTY LTD.
388-6424

ROYAL WOODS
1005-1009 McKenzie
(By Quadra)
—heated indoor pool with sauna, whirl pool, exercise room and changing rooms.
—Two deluxe recreation lounges
—Tudor motif reading room
—Hobby room, workshop
—Championship-size billiard table
—Tennis court
OPEN HOUSE DAILY 10 a.m.-4 p.m.
(Except Sunday)
Call 479-8886 or 479-1113

Park Pacific
Investments Ltd.
383-4124 anytime

ELEGANT!
Is the word for this lovely apartment situated on fourth floor of "The Savoy." Spacious Living-Dining room area, Den and twin-size bedroom. Compact Kitchen includes stove, fridge and dishwasher. 4-pce. bathroom, hot water heat, underground parking. An exclusive listing realistically priced at $52,000. 385-3411 (Office) B. F. Gorely, 598-4239 (Res.)
Ker and Stephenson Ltd.

Century 21 REAL ESTATE
J. D. BOSDET LTD.
120 - 727 JOHNSON 386-3128

FAMILY LIVING, $51,900
Over 1500 sq. ft., 1½ bathrooms, private patio, garden area, 3 BR, well maintained. MLS 15525.
Call: Alice Moore — 592-4529.

JACK MEARS
OAK BAY REALTY LTD.

SUNNY SUITE
Best bargain in town. $23,000. Hillside-Quadra. 1 BR Condominium, newly decorated, new drapes, new wall-to-wall. Appliances. Balcony, Thermopane windows. Immediate possession. To view call FRED MORGAN at 598-3321.

BRAND NEW
AVAILABLE WITH
LOW DOWN PAYMENT
2 Deluxe 2 bedroom condominiums, 1½ baths kitchen with large eating area, in line dining room with spacious living room. This building is located on a quiet no-through street close to full recreation facilities and transportation. Excellent terms available. Good value at $40,300 and $41,900.
RICK KINNIS 477-9394
WESTMONT REALTY
920 HILLSIDE
386-6796

TWO-BEDROOM
with ensuite plumbing, three appliances, garburator, over 1100 sq. ft. Underground parking all in a quiet adult building close to downtown. We have bridge financing or will take trades.
TERRY SMOLLETT
595-5171
656-5882 (Mobile JL3-8876)
LES BOHER
595-5171 595-5171
598-1665 (388-5275 Pager 729)
Canada Trust

$40,900
Quality 2-BR condominium, close to town, low monthly maintenance of $26.07 plus $10 extra for covered parking per month. Bldg. offers such amenities as sauna, whirlpool, workshop, coin laundry, recreation room, sun roof. Lovely city and water views. A BEST BUY!
GAIL JENKINS. 478-5561, 478-6458
BLOCK BROS. REALTY LTD.

ONE BEDRM AND
over 1,000 sq. ft. in this quality built two bedroom suite close to downtown. Underground parking, pool room and three appliances with garburator. $49,000. Ask about our bridge financing.
TERRY SMOLLETT
595-5171 656-5881 (Mobile JL3-8876)
LES BOHER
595-5171 598-1665
Canada Trust (Pager 729-388-6275)

$23,000
Very large immaculate bachelor suite for sale, top floor, many extras. Worth seeing. 383-2888 or 385-7455. No agents.

258 CONDOMINIUMS and TOWNHOUSES

WALTHAM
HOUSE
1101 HILDA ST.
Bright, spacious 2-bdrm condominium suites. Ideal location close to all amenities. From $42,500.
Open to View
Mon.-Sat. 1:30-4:30

CLARENCE
HOUSE
139 CLARENCE ST.
1 ONLY
Deluxe 1250 sq. ft. 2-bedroom suite, unsurpassed views, indoor swimming pool. Priced at $72,000.
Open to View
Mon.-Sat. 1:30-4:30

THE
EAST PARK
Large, prestige 2 bdrm. suites 1050 PARK BOULEVARD overlooking Beacon Hill Park from $43,450.
Open to View
Mon.-Sat. 1:30-4:30

Whyte & Gower
Oak Bay Properties Ltd.
2227 Oak Bay Ave.
592-2407

OPEN HOUSE
MON.-SAT. 2-5 P.M.
YORKSHIRE
HOUSE
935 Fairfield Rd.
4 only 2-bedroom homes remain priced from $43,500.
Quality construction—short walk to downtown and Beacon Hill Park.

GRANDE
OAKS
3968 Cedar Hill Rd.
Unique adult oriented townhouses. 18 units on 2 acres featuring recreation house with sauna, swirlpool and lounge.
$58,000-$59,900.
CANADA TRUST
1537 Hillside Ave.
595-5171

THE SAVOY
777 Blanshard at McLure
Beautifully designed steel and concrete building with neighbors like the Empress, Executive House and Chateau Victoria.
Four prestige suites still available.
For appointment to view call.
George Black 382-2426
Mike Ruddy 656-4089
Robert Young 477-8749

Park Pacific
Investments
383-4124, Anytime

Spencer
Castle
2910 COOK STREET
A Unique
Luxury Complex
—4½ ACRES OF LANDSCAPED GROUNDS
—GUEST HOUSE offering:
7 en suite bdrms
reception facilities
large indoor swimming pool, saunas.
—6 STOREY CONCRETE AND STEEL BLDG.
—2 BDRM, 2 FULL BATH CORNER SUITES.
minimum 1345 sq. ft.
spectacular views
BUY DIRECT FROM BUILDER
OPEN THURS., FRI., SAT. 1-5
For appointment call 384-4013, 598-1060, 595-4329
Danzo and Franco Holdings Ltd.

FARMER
Investments & Realty Ltd
825 BAY ST. 382-2134

CHATEAUNEUF
1149 Rockland
The quality condominium of 2-bedroom homes is now open for viewing Mon.-Sat., 1-6 p.m.

ORCHARD
HOUSE
Studio from $21,000
1 Bedroom from $26,500
2 Bedroom from $36,000
Open 2-8 Daily
Saturday 1-6
Sunday 1-6
647 Michigan St.
382-8231 382-8232

THE SAVOY
"A RARE OCCASION"
Two superior studio one-bedroom apartment homes now available. Tremendous buy at $37,000 and $38,000 in a steel and concrete building in centre of town. 777 Blanshard at McLure. To view call Park Pacific Investments, 383-4124 or 479-1113.

TRY YOUR OFFER
1560 sq. ft. of family living, 3 bedrooms (master 20x12), 1½ baths, main floor laundry room, living and rec rooms both 20x12. Private patio, garden, work storage area. Double parking at door. End unit. Washer, dryer, range and fridge. Offers to $51,500. To view 595-8863.

MARKET COURT — $46,000
By Owner, 1300 sq. ft. Townhouse, 3 bedrooms, 1½ bathrooms, large kitchen, separate dining area with private enclosed patio. Walking distance to city centre, park, shopping. 382-6966 after 5 p.m.

258 CONDOMINIUMS and TOWNHOUSES

the Permanent
1125 DOUGLAS ST. and
3647 SHELBOURNE ST.

Affordable Quality
HAMPSTEAD
HOUSE
—2 Bedrooms
—Most have 1½ baths
—Carpets by Jordans
—Extra large balconies (some glassed in)
—Separate dining
—Double sinks
—Controlled entry
—Sun roof
—Much much more
OPEN DAILY
(Mon. to Saturday)
1:30-4:30 p.m.
Priced from $35,500.

QUIET LOCATION
955 DINGLEY DELL
(The Gorge off Selkirk)
SID HASLAM 477-1994 or GRAY LAITE 656-5267, OFFICE 382-9191

Make An Offer
SELLING OUT last remaining 2-bedroom suites located in WINDSOR MANOR, 848 Esquimalt Road. Priced from $33,900 — as low as $1,700 down. Brand new units complete with appliances, drapes, parking, etc. Larger units with ensuite baths. Visit our display suite No. 3 open Wed., Fri., and Sat. 1:30-4:30 or view by appointment with HERB McDANNOLD 658-8844 or 382-9191.
Canada Permanent
Trust Company

DELUXE
TOWN HOUSE
PARKLIKE
SETTING
LOVELY VIEWS
Features:
—only 2 units
—no strata council
—no monthly assessment
—quiet street — oak trees
—beautiful mountain and city view
—3 bedrooms — 1½ baths
—large fireplace in living room
—luxurious carpeting
—large bright kitchen with eating area off sunny balcony.
—large storage room
—laundry area equipped with washer and dryer
—office
—covered parking
—end unit with concrete block wall seperating adjacent unit
—asking $59,900
BARRY BOWES
383-1540 388-6424

LOOKING FOR A
BRICK BUILDING
If so you may also be interested in:
1—your own private washer and dryer
2—a fully equipped u-shaped kitchen
3—1250 sqaure feet plus 2 balconies
4—top floor—corner suite
5—1½ bathrooms
6—2 large bedrooms
7—extra large dining room
8—covered parking
9—plus — the owners' own personal touch
Irreplaceable at $49,500
BARRY BOWES
383-1540 388-6424
BAYSHORE REALTY LTD.

ARRAN
HOUSE
Open to View
Mon.-Sat. 1 to 5
545 RITHET ST.
(Between S. Turner and Menzies, 1 block from Dallas.)
2-Bedroom superbly constructed condominium. Homes from $49,000.
To view at your convenience call
598-5166

NEWSTEAD REALTY LTD.
1637 Fort St.
598-5166

ELEGANT!
Is the word for this lovely apartment situated on fourth floor of "The Savoy." Spacious Living-Dining room area, Den and twin-size bedroom. Compact Kitchen includes stove, fridge and dishwasher. 4-pce. bathroom, hot water heat, underground parking. An exclusive listing realistically priced at $52,000. 385-3411 (Office) B. F. Gorely, 598-4239 (Res.)
Ker and Stephenson Ltd.

NEWSTEAD REALTY LTD.
1637 Fort St.
598-5166

WATERFRONT
Large 3-bedroom, 2-bathroom waterfront suite. Lovely building, lovely setting and lovely suite. A home you can live in forever and realistically priced at $59,900. MLS 15705.
BRUCE KLAVER
598-5166 384-0755

RACQUET CLUB
LUXURY
Sun patio off fully equipped kitchen. Spacious living room with fireplace, dining area. 3 bedrooms, master with walk-in closet and private balcony. 2 bathrooms. Workshop. R.I. recreation room. Fenced front yard. $54,500.
TED WALFORD
RES. 598-1420 OFFICE 477-1841
BLOCK BROS. REALTY LTD.

17-3981
NELTHORPE
(Off McKenzie)
Drive by, be impressed, then see inside this quality townhouse. 9%, $23,000 mortgage can be assumed. $47,900, MLS. Victoria Realty Ltd., Jack Kennish, 386-3585 or 479-3061.

SMALL DOWN
PAYMENT
3 bdrm, 2 bath Esq. Condo. 1292 sq. ft. Stove, fridge, washer and dryer included for $44,900.
386-3231 D. B. TAPLOR 477-9179
BLOCK BROS. REALTY LTD.

GORDON HEAD
A near new 1 bedroom condo with southern exposure. Spacious, neat and spotless. Owner has left country. Why not view this exclusive with me at $35,000. Good financing. Call:
477-0191 JOHN MOLYARD 384-4827
Royal Trust Real Estate Dept.

MAGNIFICENT OCEAN FRONT of unique sceaic grandeur. Only $200 per front foot plus buildings. Owner, 642-3114.

258 CONDOMINIUMS and TOWNHOUSES

TRADE YOUR HOME
New deluxe 2-bedroom suite with fireplace near Cook St. and park. Owner will buy your home or duplex. What offers? Ted Bowden Realty. 383-5524.

263 GARAGES FOR SALE, RENT OR WANTED

AUTOMOTIVE AND BOAT storage, month to month, $30. Heated indoors. 382-5522.

265 HOUSES WANTED TO BUY

KEYS TO PURCHASERS
(OF YOUR HOME)
KEY NO. 1—Requires starter home for young couple. Home should have 2 or 3 bedrooms and preferably a basement and priced in the middle thirties.
KEY NO. 2—Requires 2 or 3 bedroom home in Fairfield or Oak Bay area in the price range of $45,000 to $62,000.
KEY NO. 3—Requires large home or small building suitable for offices.
KEY to the above is "Victoria's KEY Realtor"
595-5171 TOM McCLUSKEY 386-7320
Canada Trust

A. E. LePAGE
WESTERN LTD. REALTOR
1395 HILLSIDE

WANTED OLDER HOME
For a large family moving to Victoria May 1st. Maximum price not over $90,000. Some character would be a great asset. Any reasonable area. Call Len LeDoux, 386-6331 or 382-9852.

WANTED — SxS duplex, good area, close to town.
WANTED — Strata titled duplex, in good area.
WANTED — Waterfront, modern home, Cordova Bay area, 3-4 bedrooms, up to $150,000.
WANTED — 2-5 acres suitable for horses with character home. Up to $120,000.
If your property is for sale or you are thinking of selling, please call:
TONY BROGAN
595-5171 388-6275 (Pager 2471)
Canada Trust

SERIOUS BUYER
Looking for older house with character. Stained glass, beamed ceilings, old panelling, fireplaces. Fairfield preferred, but will consider any district. If you have such a house and are thinking of selling please call:
Jo Lennox — 478-2563
Marilyn Moore — 478-2482
Office — 386-2911
Homefinders, Wall and Redekop

LANGFORD
This young couple is moving over from Vancouver during April and requires a 2 bedroom full basement home or a 3-bedroom one-level home. Must be located in Langford. Price range: $45,000. Please call Bob Kohlruss, 598-7689. Castle Properties Ltd. 386-6164.

WANTED FOR RETIRED
older home on ½ acre or more. Cobble Hill or Duncan area. Please call TED CHARTRES, 386-2955 or 385-5508. Century 21, Mayfair Realty.

MUST BE JAMES BAY OR VIC WEST
Small family requires 2 or 3-bedroom home preferably with a basement. Will consider anything up to $50,000. Call Chris Greig at Castle Properties, 386-6164 or 479-7995.

RETIRED SERVICEMAN
desires home within 15 min. of town, 3 bdrms., full basement in $65,000. price range. GERRY FINNIGAN 383-4739 Lansdowne Properties Ltd. 592-2431.

CASH FOR YOUR HOME
Investor will pay spot cash for any home, any area, up to $45,000. Call GLENN NICHOLLS, 592-2431 or 598-7689 (24 hrs.) Lansdowne Properties Ltd.

WE WILL BUY YOUR HOUSE
for cash if it is suitable for rental. Please contract the Sales Supervisor of Homefinders, Wall and Redekop
386-2911

RETIRED EXECUTIVE
Needs quality 3-bedroom home. Good residential location in Saanich Pen. All cash to vendor $75,000. Call HEIDE WHITE 388-6231, 652-1828. CENTURY 21, ISLAND PACIFIC REALTY

WANTS FAIRFIELD
Retired couple require 2 bedroom home up to $65,000 Cash. MUST BE IN GOOD CONDITION. Call Chris Greig at Castle Properties Ltd. 386-6164 or 479-7995.

TORONTO COUPLE
Want to relocate in Victoria area. They need a 2 or 3 bedroom home in any reasonable area. Call Bob Kohlruss at Castle Properties Ltd. 386-6164 or evnenings at 598-7689.

CASH BUYERS
For 2- or 3-bedroom home with basement preferred. Two purchasers want newer homes close in. Phone VICTOR WONG, 385-2458, Byron Price and Associates Ltd.

URGENT
Side-by-side duplex in good area. Wanted immediately. Cash. Irene Dalziel 386-6164 or 477-6380. Castle Properties Ltd.

HILLSIDE AREA
Client needs two-bedroom home on quiet street. Up to $50,000. For reliable service call HEIDE WHITE 388-6231 or 652-1828. CENTURY 21, Island Pacific Realty.

WANTED: 2-3 BDRM HOUSE with 2nd bathrm in basement, any good area, up to $55,000. Call IRMGARD or HELEN at 388-6231 or 658-5760, 386-6677. CENTURY 21, Island Pacific Realty Ltd.

WILL PAY CASH!
Need as soon as possible: older home needing repair, anywhere on Vancouver Island. Leave phone number with answering machine. Phone 652-1562 anytime.

268 LISTINGS WANTED

TOM McCLUSKEY'S KEYS TO SELLING YOUR HOME
KEY 1 — Have your home priced right for today's market.
KEY 2 — Arrange to use the equity in your home for your next purchase and with no interest charges.
KEY 3 — Avoid losing a sale because your purchasers' home has not sold.
KEY 4 — For further information call Tom McCluskey at:
595-5171 Canada Trust 386-7320

SHAWNIGAN REALTY LTD.
Shawnigan Lake 743-5311
LIST YOUR SHAWNIGAN, COBBLE HILL OR MILL BAY PROPERTY with
743-5311 JOHN EITEMA 743-2607
743-5331 MARIE MALBON 743-5145
Call Collect Anytime

271 LOTS FOR SALE

.3 ACRE FULLY SERVICED LOT in Shawnigan beach estate. Cleared, ready for building in a lovely treed setting. Includes 1 year free club membership. $16,000. 388-6592.

FAIRFIELD
Prime 50x116 average building lot on Linden Ave. ½-block from beach. $35,000 includes custom plans for luxury home. 383-6372.

CHOICE 2 ACRE LOT 898 KLAhanie Dr. Metchosin offers. 478-3398.

¾-ACRE LOT, WELL TREED, lake view, $25,000. Shawnigan Lake, owner 112-743-2342.

271 LOTS FOR SALE

KNOWLES REALTY LTD.

Gordon Head
$31,500.00
Serviced Building Lot — New subdviision, Mount Douglas area, easy terms available. More details call:
Greta Hofmeister
384-8101 592-6372

Spectacular View
Unique lot overlooking city, ocean and Olympic mountains. Seven miles from city centre. Price $32,500. (MLS)
KELLY DICKSON DICK BATEY
477-1683 592-4607

Norm Ross ASSOCIATES LTD.
440-1070 DOUGLAS 382-6151

Houlihan Place
Large, treed, fully serviced building lots in high, Eastern Gordon Head with sweeping sea views. A beautiful area for the superior home and ideally located for the family. A limited number available in this stage. Your inquiries are welcome.
CONTACT AGENT
STEVE MOONEY
385-7761 24 hrs. 477-4197 Res.
D. F. HANLEY AGENCIES LTD.

2 LOTS
Metchosin 2.44 acres, $23,000. MLS 15119 and Ardmore .9 acre with drilled well, $39,900. MLS 15743.
THE ZIEGLERS
595-5171 592-1768
Canada Trust

SHAWNIGAN LAKE
Treed-quiet-town water — paved roads — perc. tested. 4 blocks to Lake, store, post office, laundry, schools, etc. Reasonable terms, discount if more than one taken by anyone. Go to Shawnigan Mill Bay Rd. turn west 3 miles to Wallbank Rd. (White house has "lots for sale" sign on it) turn 1 block to Wilmot Ave. and left again to La Gorda Pl. Phone Gordon 112-743-2911.
Shawnigan Enterprises

LOT FOR SALE
50x120 lot with services now being installed. Close in. $24,500 cash. Call GEORGE WALL, 386-2955 or 477-0548. Century 21, Mayfair Realty.

DUNCAN—SOMENOS RD. AREA
SERVICED BUILDING LOTS
$14,500 - $2,500 DOWN
Please call Rick Hawkes at Victoria Mortgage Corp. Ltd. 384-7126 or Res. 477-0529 (collect) agent inquiries welcomed.

WATERFRONT
East Sooke, 1.77 acres well treed. $34,000 or large waterview lot Central Saanich $30,000. Call LYNN HOLMES 477-5615 or B. A. REALTY LTD. 385-1431.

FOR SALE BY OWNER ON SALT Spring Island beautiful treed seaview ½ acre lot. On sewer. $15,800. 658-5564.

273 PROPERTY FOR SALE

3.1 ACRES SOOKE
$5,000 DOWN
Price $20,900, bordering on year round trout stream. Balance of $15,900 at 12 per cent, $159 per month. This one won't last!
595-5171 BOB GARSIDE
The Canada Trust Co.

SHAWNIGAN LAKEFRONT
2½ Ac. (APP) West Arm. Treed parklike prop. with gentle slope to lake. Perc tested and ready to go. For duplex or single family dwelling. These parcels are very scarce. See sign on West Rd. near Renfrew Rd.
PRICE $34,500
S. W. ANDERSON LTD.
384-4833 Res. 385-0279

BEAUTIFUL ACREAGE
Situated at Sherringham Point. Ten and thirteen acre parcels. Excellent building site with WATER VIEWS. The owner is anxious, so TRY YOUR OFFER. Asking $35,000 for each. Call PETER BARDON 592-2431 Lansdowne Properties.

CAPITAL GAINS
Just listed 100% tax shelter, clean holding property. Ideal for protessionals and smart businessmen. Call Mr. A. COHEN 386-7721 Investors Syndicate Realty Ltd.

274 PROPERTY WANTED

DISCREET SALES
Your house can be sold quickly and quietly. "For Sale" sign not necessary. Call me now. Leave your number if I'm out.
JOE PERCIVAL
477-8089 384-8101
KNOWLES REALTY LTD.

ALL CASH
We will pay you cash for one lot or more, suitable for building; or acreage of any size in Victoria area, suitable for development. Phone now, Kasapi Construction, 386-6191.

BUILDER WANT LOTS IN ANY area suitable for single family residence or duplex construction. Call GERRY FINNIGAN 383-4739 or GLENN NICHOLS 598-7689
Lansdowne Properties Ltd.
592-2431

BIG BUYERS ARE WAITING for land anywhere. Consider subdivisions, townhouses, apartments or your offer. Call now! Ammy 592-7733 or 386-7721. Investors Syndicate Realty Ltd.

REQUIRE ONE HOUSE LOT IN Quadra St.-Lakehill area. Must be ready to build on by July 1st. 598-4371.

280 ACREAGE FOR SALE AND WANTED

THE END OF THE RAINBOW
And beyond can be seen from this beautiful property with its hills and valleys, trees and wildflowers, only the deer for company. Yet easy driving distance from Victoria. For information call MRS. McKEAGE 479-5868 or 388-6231 CENTURY 21, Island Pacific Realty.

10 ACRES — HIGHLANDS
Take a look at this well-treed property on cul-de-sac with stream running through property for that secluded homesite in 7-mile circle. Asking $46,000 with terms or what have you to trade.
DAVID BILLINGHAM 598-1177
BAYSHORE REALTY LTD.
388-6424

FIVE ACRES
Adjoining Cowichan Golf Course and on main highway. Mostly cleared. Asking $59,500. Make an offer. Irene Dalziel, 386-6164 or 477-6380, Castle Properties.

FIVE OR SIX ACRES
Six miles from Duncan. Rolling property with light trees. Ideal for mobile home or hobby farming. Asking $22,900. IRENE DALZIEL, 386-6164 or 477-6380, CASTLE PROPERTIES LTD.

TWO VIEW ACRES
West Coast Rd., 4½ miles past Sooke village. Spectacular views across Strait to Olympics. Water and power available. $27,900. 642-3835 or 385-5741, RONA HIGGS, NANAIMO REALTY (VICTORIA) LTD.

TREES PLUS
1.96 acres property with almost new home and kennel. Suitable for horses, sheep or chickens. To view call Hazel Campbell at Castle Properties, 386-6164 or 592-0632.

5-ACRE LOT, SUITABLE FOR home and cattle with seaview, flat lands, 90% trade in North Saanich. Bids to $100,000. 656-6196.

280 ACREAGE FOR SALE AND WANTED

Lakehill District
1.77 ACRES
Unique, secluded acreage for the person wanting the privacy of a country estate but without the commuting problems. Design your dream home to take advantage of the natural rocky terrain and enjoy the panoramic views from the high location on the side of Christmas Hill at the top of Nicholson Street. Priced at $75,000. Call Mrs. Neill at 248-6167 or 248-3872 for further information.
Nanaimo Realty Co. Ltd.
Parksville Branch 248-6167

GLEN LAKE AREA
44.5 Acres undeveloped area adjacent to services. Parts have good view. Under existing restrictions could be developed into 4 10-acre lots. This property could prove a valuable investment. Priced to sell at $150,000. Vendors open to offer and terms.
Call: 385-9741 anytime
FRED SUTTON 652-1867
BILL McCARTER 592-3970
BOB GIBSON 658-5153
HENDERSON REALTY LTD.

LAND IS THE BEST INVESTMENT
5 acres close to Elk Lake, rural setting. Fantastic building site $69,500. PETER TER VEER 384-8001 The Royal Trust Co. or 479-1588 (Res.)

285 UP-ISLAND PROPERTIES

FOR SALE
34 acre estate located 8 miles south of Duncan.
Beautiful 2,000 square ft. home, finished in rough cedar. Three bedrooms, two bathrooms and powder room. Huge 24x22 ft. living room, flanked on two sides by 7 ft. windows, large cut-stone fireplace accentuated by vaulted ceiling. Cozy den off living room has matching cut-stone fireplace on smaller scale. Big kitchen, dining room and work area. The house is surrounded by a cathedral forest of cedar, arbutus and several varieties of coniferous trees.
The property features a complete cross-country riding course with jumps, including a .5 acre meadow and duck pond. A 30x15 ft. kennel with individual dog runs is situated near the house.
This paradise is ideally suited to horse and dog fanciers or a family seeking a truly distinctive country home.
May be seen on weekends. $175,000 with easy terms. 291-6780 after 6:00 p.m.

the Permanent
58 Station St.
Duncan, B.C.

HALF HOUR DRIVE
Brand new three bedroom no step home, spacious open plan. Quality built throughout. On good sized lot. Located Victoria side of Cowichan Bay. Immediate possession. Listed at $56,500 with terms to suit. A must on your viewing list. Please phone Ron Phillips at 748-8105 or 746-5890. The Permanent.

SHAWNIGAN LAKE, NEWLY DEcorated, furnished, with adjoining lot, and large garden, two bedrooms and could be three, corner Shawnigan Mill Bay Rd. and Wallbank Rd. two blocks from Village centre, lot for sale signs on it, and house for sale. $55,000, this price includes extra serviced adjoining lot. Phone Gordon, 112-743-2911.

MILL BAY
$63,500
Quality new home on 0.6 acres. Panoramic seaview with over 1300 sq. ft. of living area. The vendor will look at any reasonable offer. MLS. Call GLENN NICHOLLS or GERRY 592-2431, Lansdowne Properties Ltd. 598-7689, 383-4739.

LAND FOR SALE CAMPBELL RIVER
2.42 acres of multiple-zoned, fully-serviced land in the heart of prime residential area. Will take 32 townhouses. Phone 287-3831, D. Hathaway.

DUNCAN—SOMENOS RD. AREA
SERVICED BUILDING LOTS
$14,500 — $2,500 DOWN
Please call Rick Hawkes at Victoria Mortgage Corp. Ltd. 384-7128 or Res. 477-0529 (collect) agent inquiries welcomed.

Pearson REALTY LTD
BOX 399, PARKSVILLE, B.C.
248-3216 752-8964

BETWEEN MILL BAY AND Shawnigan Lake, 2¼ acres. Trees pasture and stream. Superbly built 3 BR rancher, double garage. $79,500. Lot 19, Briarwood Dr. Phone 112-743-2938.

DENMAN ISLAND CABIN ON ½ acre. Excellent view, soil and water supply. Close to beach access. $23,000. 112-335-2715.

EAGLE REALTY LTD.
Box 1060, Parksville, B.C.
Telephone 248-6191

290 FARMS FOR SALE AND WANTED

4 ACRES
... of farmland in North Saanich with the large two storey Cape Cod home. It features a large living room with fireplace, an enormous, efficient farm type kitchen with eating area, four bedrooms, two bathrooms, den, recreation area, etc. etc. All rooms of very generous size. Recently entirely renovated, including new shake roof. Ideal for horses or market garden. MLS 14668. Asking $144,500.
656-4000 K. DROST 656-2427
SAANICH PENINSULA PROPERTIES LTD., SIDNEY

FARM FOR RENT
20 acres, waterfront, 4 bedroom house, barn, all cleared, all fenced. Experience given preference. Denman Island. $450 per month. 112-731-1657.

293 GULF ISLAND PROPERTIES

DREAM STUFF
A 3-bedroom cottage o 90 ft. of waterfront on Pier's Island — completely furnished to the last detail. Plumbed, all electric heating, city telephone, acorn fireplace, winterized. Only minutes from Swartz Bay but deliciously secluded and with a large peaceful sundeck overlooking a superb view of the sea. Only $55,000 for everything. Make an appointment and I will be delighted to show you by private boat. No triflers, please. J. J. WILLIAMS, 386-2955 or 479-1163. Century 21, Mayfair Realty.

HORNBY
$8,500
Half acre building lot located in semi-developed area. Lot 192 Sandpiper Beach. A nice location for that summer retreat. Bob Kohlruss 598-7689 or Castle Prop. 386-6164. Castle Prop. 386-6164.

SUMMER RETREAT
Almost one acre of beautiful scenic WATERFRONT property on a water sytem and hydro. Situated on Saturna Island. Good ferry system. Asking $23,900. TRY YOUR OFFER. Call Peter Bardon 592-2431, Lansdowne Properties.

SAVARY ISLAND
This is an ideal investment. Invest before summer is here. One lot $4900 2 for $9800. PETER TER VEER 384-8001, The Royal Trust Co. or 479-1588 Res.)

FOR SALE BY OWNER ON SALT Spring Island beautiful treed seaview ½ acre lot. On sewer. $15,800. 658-5564.

HORNBY ISLAND
Furnished cabin on nicely treed ½-acre with small creek. 200 yds. to beach, $17,000. 112-753-8053.

Deaths and funerals

5 DEATHS and FUNERALS

DEMPSEY — At the Memorial Pavilion on March 13th, 1976, Mr. John Arthur Dempsey, aged 76 years. Born in Jack River, New Brunswick and a resident of Victoria for the past 2 years, late residence 742 Violet Ave.; formerly of St. John, New Brunswick. He leaves his wife, Florence, at home; 5 sons; 5 daughter; 36 grandchildren; 1 great grandchild; brother; sister; nieces and nephews. Mr. Dempsey was a veteran of the First and Second World Wars and a member of The Royal Canadian Legion, St. John, New Brunswick.
Prayers will be offered in the Sands Mortuary Limited "Memorial Chapel of Chimes" on Wednesday, March 17th, 1976 at 7:00 p.m. Mass will be celebrated in St. Andrew's Cathedral on Thursday, March 18th, 1976 at 10:00 a.m. Father Maurice Costelloe celebrant.
SANDS — VICTORIA

FAUNCH — On March 16, 1976, in Victoria, Mr. Fred Faunch, aged 73 years of 955 Humboldt Street, formerly of Edmonton, Alberta. He leaves his loving wife, Laura; two sons, Walter Edwin of Edmonton and Donal Roy of Anchorage, Alaska; eight grandchildren; a sister, Clara Scott in San Francisco; two nieces, Mrs. Sam (Jean) Taylor of Victoria and Gwen Scott of San Francisco. He was a 50 year member of UCT and was associated with Pittsburgh Paint for many years, retiring in 1968.
Funeral arrangements will be announced later by McCall Bros. Funeral Directors Ltd. (Flowers gratefully declined. Donations, if desired, may be made to the Heart Fund, 1008 Blanshard Street).

FOOTNER — In Victoria on March 14, 1976, Mrs. Nora Edith Footner in her 97th year formerly of 845 Mann Ave. Predeceased by her husband Bertram Chase in August 1972. Beloved mother of Molly Footner, Vernon Footner and Joy Russell; she also leaves seven grandchildren; 12 great-grandchildren and nieces and nephews in England.
Funeral service in McCall Bros. FLORAL CHAPEL, Johnson and Vancouver Stst. on Thursday, March 18 at 1:00 p.m. with the Rev. Percy Wills officiating. (Flowers gratefully declined; friends, if desired, may donate to the charity of their choice).

GRAY-OWEN — Donald, in Victoria, B.C., on March 15, 1976; born in Wales, aged 67 years. Survived by his loving wife, Ilean; three sons, Barry, Brian and Keith.
Private Family Service. Padre D. Kendell officiating. Flowers gratefully declined, donations may be made to Queen Alexandra Solarium for Crippled Children. Arrangements by the Memorial Society of B.C. and FIRST MEMORIAL SERVICES LTD.

GRIFFITHS — Slept peacefully away on Saturday, March 13, 1976, Rev. Thomas George Griffiths in his 88th year. Retired in 1951 after 50 years of active service in the United Church, including eleven years as Home Missions Convener for Vancouver Island. He is survived by his loving wife Ida; four daughters Megan (Mrs. F. Golightly) of Surrey, B.C., Esther (Mrs. C. D. McPherson), Marjorie (Mrs. K. C. Sedgman), Olwen (Mrs. R. Cairns) and son John W. Griffiths of Victoria; 15 grandchildren and 13 great grandchildren.
The Rev. Rae Allan will conduct the funeral service in St. Aidan's United Church on Wednesday, March 17, 1976, at 3:00 p.m. under the auspices of Victoria Presbytery. McCall Bros. in charge of arrangments. (In lieu of flowers, if friends so desire, donations may be made to St. Aidan's Church organ fund.)

JOHNSTON — In Victoria General Hospital, on March 15, 1976, after a short illness, Miss Ann Isabella Johnston, aged 85 years; born in Ellon, Aberdeenshire, Scotland, a long-time resident of Los Angeles and Pasadena, California. She resided with her sister, Mrs. Mary Sutherland at 1370 Pandora Avenue, Victoria, B.C. for the past 10 years. Survived by her sisters, Mary, in Victoria, B.C., Alice and Nel in Sheffield, England; brother, Alexander, in Ellon, Scotland; and cousin, Isobel, in Los Angeles, California; numerous nieces and nephews in B.C. and Scotland. A member of the Independent Order of Odd Fellows, Emerald Rebekah Lodge No. 17.
Memorial Service will be held on March 18, 1976, at 1:30 p.m., in Emmanuel Baptist Church, 2121 Cedar Hill Crossroads, Rev. N. Archer officiating. Flowers gratefully declined.

MARSHALL—On March 13th 1976 in Victoria, B.C. Mrs. Lena Pearl Marshall in her 79th year of 950 Rockland Ave. Predeceased by her husband, Edmund John in December, 1975. She leaves 2 brothers and one sister, 2 nieces, Mrs. Pat Kreutziger in Port Huron, Mich., and Mrs. Josephine McKenzie of Rochester Mich.
Funeral services will be held on Tuesday, March 16th at 1 p.m. in Hayward's Thomson and Irving Funeral Chapel, 1625 Quadra St. at Balmoral. Rev. C. R. McGillivray officiting. Flowers gratefully declined.

MATHESON — Mrs. Evelyn, at Ladysmith Hospital, March 16, aged 63 years; born in Larchmont, New York. Survived by her husband, Kenneth and sister-in-law Catherine McCullough at home, and by aunts and cousins in Florida.
Funeral service in the Chapel of Mt. Benson Funeral Directors, 125 Wallace Street, Nanaimo, March 18, at 2 p.m. Cremation.

NICHOLSON — On March 15, 1976, at the Victoria General Hospital, James Adelard Joseph Nicholson, formerly of Winnipeg, Manitoba. He is survived by his loving parents, Denise and Edward of Winnipeg; brother, Edward; and sister, Giselle; his grandparents, Mr. and Mrs. Neil Nicholson of Winnipeg and Mr. Edelard Dorge.
Mass will be celebrated on Thursday, March 18, 1976, at 10:00 a.m., at St. Joseph's Church, 745 Burnside Road, with The Rev. B. Hanley Celebrant. McCall Bros. Funeral Directors in charge of arrangements.

RANKINE — In Victoria, B.C., on March 16, 1976, Mr. Leroy Stuart Rankine, aged 70 years; born in Fredericton, N.B. and a resident of Victoria since 1941, late residence 669 Admirals road. Predeceased by his twin brother, Sterling. He leaves his wife, Edna, and daughter, Valerie, at home; mother-in-law, Mrs. Lily Hagger, Victoria; sisters, Mrs. James Campbell, Fredericton, Mrs. Emil Brant-Nielsen, Copenhagen; brothers, Douglas, Fred and Mac of Fredericton, James, Charlottetown, Pat, Moncton, N.B.; also several nieces and nephews. Mr. Rankine was vice-president of the Old Age Pensioners Association, Branch No. 1; member of Victoria Lapidary and Mineral Society; Scout leader for many years and foreman of Public Works for Esquimalt Municipality for 26 years.
Service will be held in the Sands Mortuary Limited "Memorial Chapel of Chimes", on Friday, March 19, 1976, at 1:00 p.m. Flowers gratefully declined. Those so desiring may contribute to the B.C. Heart Foundation, 1008 Blanshard Street.
SANDS — VICTORIA

SAM — In Victoria, B.C., on March 13, 1976, Baby Everest Tom Sam, infant son of Mr. and Mrs. Gabriel Sam, 950 Stellys Cross Road, Brentwood Bay, B.C. Besides his living parents, he leaves his brothers, Robert and Scottie and his sister, Josephine, at home; grandparents, Everest and Edith Tommy, Duncan, B.C.; aunts and uncles.
Prayers will be offered in the Sands Chapel of Roses, Sidney, B.C., on Tuesday, March 16, 1976, at 8:00 p.m. Graveside service in the Saanich Peninsula Cemetery, West Saanich Road, on Wednesday, March 17th, 1976, at 10:00 a.m. Rev. Father William Mudge officiating.
SANDS — SIDNEY

5 DEATHS and FUNERALS

THOMPSON — In Victoria, B.C. on March 13th, 1976, Mr. Herbert Thompson, aged 67 years, born in Ireland and a resident of Sooke, B.C. for the past 10 years, late residence, 6606 Helgeson Rd., Sooke, B.C.; formerly of Calgary, Alberta. He leaves his son, Robert Thompson, Sooke, B.C.; daughters, Mrs. A. (Shirley) King, Moose Jaw, Sask. and Mrs. M. (Sylvia) Tieulie, Victoria, B.C. and his sisters, Mrs. Peggy Smith and Mrs. Jean Pilkington, Calgary, Alberta. Five grandchildren, two great grandchildren. Mr. Thompson served overseas during the Second World War with the Royal Canadian Artillery.
Service will be held in the Sands Funeral Chapel of Heather, Colwood, B.C. on Wednesday, March 17th, 1976 at 1:00 p.m. Rev. Jack Murray officiating.
SANDS—COLWOOD

9 IN MEMORIAM

KUIPER — In loving memory of our dear son, brother, brother-in-law, and uncle, Douglas Lloyd, who passed away on March 16, 1975.
There is a link death cannot sever,
Love and Remembrance last forever.
—Mom, Dad, Marlene, Bob, Rhonda and Shelley.

THEY SHALL GROW NOT OLD, AS WE WHO ARE LEFT GROW OLD, AGE SHALL NOT WEARY THEM, NOR THE YEARS CONDEMN, AT THE GOING DOWN OF THE SUN, AND IN THE MORNING, WE WILL REMEMBER THEM.
WITH GRATITUDE. SANDS.

10 FUNERAL DIRECTORS

McCall's

WEDNESDAY
JAMES, Mrs. Beatrice
12:45 p.m.—FAMILY CHAPEL
SOBERG, Mrs. Cora Petronelle
2:00 p.m.—LUTHERAN CHURCH OF THE CROSS.
GRIFFITHS, The Rev. Thomas G.
3:00 p.m.—ST. AIDAN'S CHURCH
THURSDAY
NICHOLSON, James
10:00 a.m.—FAMILY CHAPEL
FOOTNER, Mrs. Nora Edith
1:00 p.m.—FLORAL CHAPEL
TO BE ANNOUNCED
LAVENDER, Mrs. Sarah.
McCALL BROS.
Floral Funeral Chapels
385-4465

Sands
SERVING VANCOUVER ISLAND
WE CARE
Dedicated to service
Sensible Prices
SANDS FUNERAL CHAPELS
VICTORIA 388-5155
SIDNEY 656-2932
COLWOOD 478-3821
DUNCAN 746-5212
LADYSMITH 245-2331
NANAIMO 753-2032
Your seven community Chapels, Independently Family Owned and Controlled. Sands since 1912.

MEMBER BY INVITATION
NSM NATIONAL SELECTED MORTICIANS
SINCE 1952
VICTORIA, 388-5155
SIDNEY, 656-2932
COLWOOD, 478-3821
DUNCAN, 746-5212
LADYSMITH, 245-2331
NANAIMO, 753-2032
Removal And Service Arrangement
Covering Vancouver Island
A Division of Sands

IFC INTERNATIONAL FLIGHT CARE
Specializing in forwarding to or from anywhere
WORLD WIDE FUNERAL INFORMATION SERVICE
call collect or cable
"Mortuary Victoria"
A Division of Sands

Hayward's Thomson & Irving
Funeral Chapels
1625 Quadra St.
384-2612 — 386-3505
Superior Service Since 1867

CUNNINGHAM FUNERAL CHAPEL
1155 Fort Street
Phone 384-5512 or 384-8626
Offering dignified moderate service for all. Geo. S. Cunningham, owner, manager.

FIRST MEMORIAL SERVICES
Serving the Public and Exclusive Undertakers for the Memorial Society of B.C. 658-5244.

11 MONUMENTALS

STEWART MONUMENTAL Works Ltd.
ESTABLISHED 1896
Memorial of Distinction
Marble fireplace and tabletops
1402 May St. 384-3452

MORTIMER'S MONUMENTS
ESTABLISHED 1877
"The Finest in Craftsmanship"
633 DAVID ST. 383-6421

SCHOOL DISTRICT No. 68
(NANAIMO)
395 Wakesiah Avenue
NANAIMO, B.C.
TENDER No. 140
FERTILIZER and LIMESTONE
Tenders are invited for the supply and delivery to 33,000 lbs. of Fertilizer and 17,000 lbs. of Limestone.
Details and tender forms are available from the undersigned (754-5521) and must be returned no later than 11:00 a.m., March 22, 1976.
Lowest or any tender not necessarily accepted.
J. H. THORPE,
Secretary-Treasurer

THE CORPORATION OF THE DISTRICT OF SAANICH
PUBLIC NOTICE
In the Matter of By-Law No. 3803 Being the "Sewer Construction and Improvement Loan Authorization Bylaw, 1976"
TAKE NOTICE THAT pursuant to By-law No. 3803 cited as the "Sewer Construction and Improvement Loan Authorization By-law, 1976", the Council of The Corporation of the District of Saanich intends to construct extensions and improvements to the sewer system serving that area of the Municipality of Saanich defined in By-law No. 2900 being the "Sewerage consolidation and Enterprise Establishment By-law, 1968, as amended", generally in accordance with general plans on file in the office of the Municipality;
AND THAT the said by-law and details of the proposed works may be viewed during regular business hours at the Municipal Office;
AND THAT to finance the construction of the said works, the Council proposes to borrow by way of debentures a sum of sums not exceeding Six Hundred and Thirty Seven Thousand Dollars ($637,000.00) repayable not later than twenty years from the date of issue of such debentures;
AND THAT unless within thirty days of the second and last publication of this Notice, not less than one-twentieth in number of the electors petition the Council for the submission of the said by-law for the assent of the electors, the Council may adopt such by-law;
AND THAT this is the (first) (second and last) of two publications of this notice.
Dated this tenth day of March, 1976, at Victoria, B.C.
"G. HAYWARD"
Municipal Clerk

MALASPINA COLLEGE
NOTICE TO CONTRACTORS
Sealed Tenders are invited by Malaspina College Technical and Vocational Institute Council, Nanaimo, B.C., for:
Mass Excavation and Services
Malaspina College New Campus
Contract G-2
Gymnasium
Tenders will be received up to 2:00 p.m. Friday, April 2, 1976, at the office of the Construction Manager:
Concordia Management Company Limited,
Site Office—Top of Fifth Street, Nanaimo, B.C.
and those received to that time will be opened in public at that time at Malaspina College, Site Office, across from the Army Camp.
Tendering Documents may be obtained at the office of the Construction Manager at the Site Office, New Malaspina College Campus, Nanaimo, B.C., after 9:00 a.m. Wednesday, March 17, 1976.
Tenders must be filed on the form provided. The lowest or any tender will not necessarily be accepted. Bid Bonds for 10% of the tendering price must accompany each tender.
CONCORDIA MANAGEMENT COMPANY LIMITED

CORPORATION OF THE CITY OF VICTORIA
Quotation No. 8523 —
Painting Bastion Square Parkade
Quotations are invited for painting of Bastion Square Parkade.
Quotation forms, specifications and Conditions of Bidding, available from the undersigned, must be returned not later than 4 p.m., Thursday, March 25, 1976.
Lowest or any quotation not necessarily accepted.
H. V. Robinson,
City Purchasing Agent,
City Hall, Victoria, B.C
March 12, 1976.

THE CORPORATION OF THE DISTRICT OF SAANICH
Tender No. 4/76 —
Concrete Curb, Gutter and Sidewalks
Sealed tenders, clearly identified as Tender 4/76, will be received at the office of the undersigned, 770 Vernon Avenue, Victoria, B.C. up to 3:00 p.m., Tuesday, March 30th, 1976 for Concrete Curb, Gutter and Sidewalk work in various areas of the Municipality.
Contract documents and specifications may be obtained from the office of the undersigned. Lowest or any tender not necessarily accepted.
Mrs. E. Bowering,
Purchasing Agent,
Corporation District of Saanich
770 Vernon Avenue,
Victoria, B.C.

NOTICE OF APPLICATION FOR CHANGE OF NAME
NOTICE is hereby given that an application will be made to the Director of Vital Statistics for a change of name, pursuant to the provisions of the "Change of Name Act," by me: William Hamilton Melrose Ballantine of 16-170 South Island Highway in Campbell River as follows:
To change my name from William Hamilton Melrose Ballantine (K. A. Ballantyne) to William Hamilton Melrose Ballantyne.
Dated this 11th day of March, A.D. 1976
W. H. M. Ballantine

COMPANIES ACT
NOTICE of Appointment of Receiver of a Corporation
I, Henning Einar Norgaard, Chartered Accountant of 759 Courtney Street, Victoria, British Columbia
HEREBY GIVE NOTICE THAT:
1. I was appointed the receiver of all the assets, property and undertaking of Oaks Poultry Farm (1973) Ltd. on the 9th day of March, 1976.
2. The instrument under which I was appointed is a debenture dated the 25th day of June, 1973 issued by
OAKS POULTRY FARM (1973) LTD. in favour of INDUSTRIAL DEVELOPMENT BANK now FEDERAL BUSINESS DEVELOPMENT BANK for TWENTY-TWO THOUSAND ($22,000.00) DOLLARS duly registered in the office of the Registrar of Companies, Victoria, British Columbia on the 4th day of July, 1973.
DATED at Victoria in the Province of British Columbia on the 10th day of March, 1976.
H. E. Norgaard
Receiver

AUCTION GALLERY
386-8448
AUCTION
SALE
Wed., Mar. 17th
7 P.M.
This Wednesday the Auction Gallery has a large quantity of select household goods to settle an Estate.
Special Interest is a 17x12 Persian Rug Carpet
We also have Barber Shop equipment including chair, double sinks and mirrors. Also a very old wind-up Victorola Gramophone. Don't Miss It!
Always the best selection of auction merchandise.
THE AUCTION GALLERY
966 Yates 386-8448
3-16

AUCTION
100 ESKIMO CARVINGS
LIMITED EDITION ESKOMO PRINTS and IVORY TUPILAKS
To be held in the
RED LION MOTOR INN — 3366 DOUGLAS STREET
TONIGHT—7:30 P.M.
Preview and Exhibition — Wednesday. Sale Day 12 Noon-7 p.m.
A Superb Collection of 100 Carvings Personally Selected For This Auction From The Eskimo Co-operatives Of: CAPE DORSET, SPENCE BAY, POVUNGNITUK, INOUCDJOUAC, PANGNIRTUNG, FROBISHER BAY, BELCHER ISLAND and LAKE HARBOUR.
Featured Are Artists Represented in the Masterworks Exhibition, the National Museum of Man (National Museums of Canada) Ottawa, the Kleinburg Ontario Government Collection, the Rothman Collection of Eskimo Sculpture, and the Toronto Dominion Bank Collection.
MOST GOOD ART IS SOLD BY AUCTION!
THERE WILL BE A LARGE VARIETY OF CARVINGS DONE IN SOAPSTONE, GREEN SERPENTINE STONE, WHITE STONE, (from Cape Dorset), IVORY and ANCIENT WHALEBONE. INCLUDED IN THIS AUCTION ARE LIMITED EDITION STONE CUT PRINTS, IVORY TUPILAKS (from Greenland), and WEST COAST INDIAN ARGILLITE TOTEM POLES and JEWELLERY.
each piece a truly unique work of art ...
May we suggest that you visit and view Carvings which are on display at Downtown Galleries prior to our sale so that you will be familiar with Quality and Prices.
FEDERAL GOVERNMENT RECOGNIZED GUARANTEE OF AUTHENTICITY WITH EACH CARVING.
ADMISSION IS FREE — ABSENTEE BIDS WILL BE ACCEPTED
This Auction Personally Conducted By Harry Appleton British Columbia's Leading Auctioneers
APPLETON AUCTIONEERS
1238 SEYMOUR STREET, VANCOUVER 685-1715

OFFERS FOR HOUSES
Offer: Plainly marked on the envelope "Offer to Purchase will be received by the undersigned up to 4:00 P.M. March 26, 1976 to purchase, for the purpose of removal or demolition, the following located "as is and where is."
HOUSES: 314 Olson Road and 318 Olson Road
Legal Description: 314 Olson Road
Single storey dwelling with crawl space
2 Bedrooms
Exterior — Stucco
Roof — Duroid
Legal — Lot 4
Section 40
Plan 16076
Esquimalt District
318 Olson Road
Single storey dwelling with crawl space
3 Bedrooms
Exterior — Stucco
Roof — Duroid
Legal — Lot 3
Section 40
Plan 16076
Esquimalt District
The Conditions of Sale are:
The building is not to be occupied except insofar as is necessary for the removal or demolition. (2) The building must be removed or demolished from the site within thirty days commencing from the date of acceptance of sale. (3) The site is to be left clean and tidy. (4) The purchaser must provide Construction Aggregates Ltd. safe and harmless from all Public Liability, property damage or any other Governmental Regulations re: Workers Compensation, permits, etc.
Prospective buyers must familiarize themselves with the following:
(1) Zoning by-laws in the area where they are contemplating placing the buildings.
(2) Building codes in the area where they are contemplating placing the buildings.
(3) Conditions under which the structures can be moved on highways and within municipalities.
Offers must be accompanied by a certified cheque or money order; made payable to Construction Aggregates Ltd., for 10 per cent of the bid.
The highest or any offer will not necessarily be accepted, but the bearer of a successful bid will be required to pay the 5 per cent S.S. Tax. If the successful bidder subsequently withdraws his offer, the 10 per cent payment shall be liable to forfeiture.
The purchaser must make full payment within ten days of notification of acceptance of the successful offer, otherwise the deposit will be forfeited to Construction Aggregates Ltd.
Upon failure to remove the buildings within thirty days all right, title and interest shall revert to Construction Aggregates Ltd. and monies paid shall be deemed to be a penalty and Construction Aggregates Ltd. shall dispose of listed house as it seems fit.
Keys and further information are available by contacting Scale Shed, 3497 Metchosin Road, Victoria, B.C. Telephone No. 478-8311.
The house will be available for inspection from 9:00 A.M. to 4:00 P.M. on application to Scale Shed.
CONSTRUCTION AGGREGATES LTD.

Full text of Ouellet statements at exit

OTTAWA (CP) — Here are the texts of Andre Ouellet's letter to Prime Minister Trudeau resigning Tuesday as minister of consumer and corporate affairs; the prime minister's reply, and Ouellet's statement in the Commons announcing his resignation:

Mr. Prime Minister,

I wish to submit to you my resignation as minister of consumer and corporate affairs, effective immediately.

I am attaching the statement I intend to make in the House of Commons this afternoon, explaining in detail the reason for my resignation.

I would like to thank you very sincerely for the confidence and encouragement you have always given me. I want to assure you I will continue, as a regular MP, to serve my electors and the Canadian population in the best way I can.

I ask you, Mr. Prime Minister, to accept my best regards.

Andre Oullet

Trudeau's reply:

My dear colleague,

I thank you for your letter in which you tell me of your decision to resign from the cabinet. I understand the reasons which motivate you and I respect them.

I would like to thank you, as head of the government and in the name of all Canadians, for the exceptional work you accomplished in the course of your mandate as minister of consumer and corporate affairs. The government and the consumers of Canada are very grateful to you for this.

I am happy to see that your decision to resign does not seem to have diminished in any way your devotion to the interests of your fellow citizens and I am grateful for your continued support.

Pierre Trudeau

Ouellet's statement to the House was:

Since my nomination to the post of minister of consumer and corporate affairs, I have given all my energies to the defence and protection of consumers. It has been a priority not only for me, but also for the government as a whole.

In this struggle for the consumers, the denunciation and the prosecution of cartels and monopolies have been a key element. It is for this reason, for example, that the struggle against the companies in the sugar industry occupied a part of the efforts of my department during the last few years.

One can understand my astonishment and my chagrin when they were recently acquitted by Judge Mackay. As a result of my comments on this occasion, Judge Mackay cited me for contempt of court and a few weeks later, I was found guilty by the associate chief justice, Judge Hugessen.

I immediately appealed this decision. During the trial and since that time, I have abstained from all public comment on this affair.

Recently, as a result of a clearly calculated indiscretion, my case has become the subject of a political debate of virulent partisanship.

It has become very clear during the last few days that my most elementary rights as an accused appealing a decision, not so much before the courts but before public opinion, risk being seriously compromised by a political debate, while my own decision to remain silent— which goes back to the start of my case — is placed in question and is used against me by some. I firmly intend to maintain this decision.

I believe that in the case now under appeal, it is not in my interests as a party in the case or in the interests of our judicial system, that my appeal be heard in an atmosphere of political partisanship, which some people in and out of this House, deliberately have sought to create. I do not doubt that the Quebec Court of Appeals can maintain itself above political considerations. Despite everything, out of respect for our judicial system, I want to see that justice follows its course in the best possible climate.

I will submit to the recision of the court, whatever it will be, but meanwhile, I intend to use all the legal means available to an accused before the courts.

In the second place, the debate concerning my case seriously risks reducing my efficiency and the value of my work as minister of consumer and corporate affairs.

Since my appointment, I have tried to show consumers that I was totally devoted to their interests. It appears essential that at no time, should they think that the minister responsible for their affairs should reduce his zeal in their regard, to simply avoid political or judicial difficulties.

On the other hand, it appears just as important that one should never be able to accuse a minister of using the interests of consumers as a political screen.

Even here, the debates of the last days indicate clearly that this will make my job difficult, if not impossible, at least as long as my appeal is not heard. I believe that there are too many things to do, and too many urgent tasks to accomplish, for the sake of consumers.

Mr. Speaker, when my case was before the court of first instance, I asked for the advice and opinions of several colleagues and friends, both jurists and non-jurists.

In particular, I discussed my case with the minister of public works (Mr. Drury).

I appeared after a summary proceeding. I was not really opposed by another party, but in this cause the court itself had to decide if I had committed an offence. I asked the minister of public works if he could help me, without prejudicing my rights, by determining from Judge Hugessen what sort of excuses would be appropriate in the circumstances.

I state that I never sought, directly or indirectly, to unduly influence a judge of the Superior Court of Quebec in any case, including the one which concerned me.

Everyone knows the integrity and high moral qualities of the minister of public works. I deeply regret that his actions, which in fact, only came from his big heart, have caused so much embarrassment and worry he did not deserve. I would like to publicly apologize to him for this.

At the same time, as a citizen before the courts in an appeal and as a minister of the Crown, I cannot in conscience fulfil the mandate that I accepted as minister of consumer and corporate affairs.

As a result, I submitted my resignation this morning to the prime minister, who at my explicit request, accepted it.

I hope that as a simple MP, I will see the rest of my trial continue outside of any political controversy, and that those who, for their own ends, took advantage of the circumstances to take this question from the courts and make it a political balloon, will at least have the decency to respect my most elementary rights.

Permit me to conclude, Mr. Speaker, by assuring all Canadians whom it was my duty to serve in the last years, that I will continue with the same relentlessness from the back benches to lead the battles which I waged during the period I was minister.

Quebec bar launches own probe

MONTREAL (CP) — The Quebec Bar Association has opened its own investigation into events which led to a complaint that three federal cabinet ministers interfered with cases before Quebec courts, an association official said Tuesday.

Two of the three ministers involved in the so-called judges affair are members of the Quebec bar, while the third was a member at the time of the alleged intervention.

Public Works Minister C. M. Drury joined the Quebec Bar in 1936, while Treasury Board President Jean Chretien became a member in 1959. Health Minister Marc Lalonde became a bar member in 1970 and left the association in July, 1973, the official said.

A separate bar investigation announced last Dec. 23 into the case of Andre Ouellet—who resigned his post as consumer and corporate affairs minister Tuesday—is still under way, the official said. Ouellet has been a bar member since 1964.

Claude Boisvert, in charge of all disciplinary matters for the bar, is conducting the two investigations.

Results of the investigations would be made public only if a penalty such as expulsion from the bar were handed out, the bar official said. Other possible disciplinary actions could include temporary expulsion or fines.

Ouellett was convicted of contempt of court after he criticized Quebec Superior Court Justice Kenneth Mackay for his acquittal last December of three sugar refiners accused of price-fixing.

He has appealed the conviction and has refused to comment on the case in the House of Commons because the case is still before the courts.

In a letter to federal Justice Minister Ron Basford, which was leaked to the press 10 days ago, Mackay charged that Drury tried to intervene on Ouellet's behalf in the contempt case.

A report by Chief Justice Jules Deschenes of Quebec Superior Court found Drury's actions "improper," but Drury's offer to resign was rejected by Prime Minister Trudeau.

Marine Calendar

NAVY

Gatineau, Provider, Restigouche, Kootenay — returning Friday.
Endeavour — at sea, returning April 11.
All other ships in port.

MARINE SCIENCES

Parizeau — Ruper Inlet.
Vector — Gulf Islands.
Pandora 2 — Jervis Inlet.
All other ships in port.

COAST GUARD

Douglas — Muchalat Inlet.
Quadra, Camsell, Rider — in port.
Vancouver — on Station Papa
Ready — Cape Scott patrol area.
Racer — Sandheads patrol area.

MERCHANT MARINE

Litija — Nanaimo.
Irish Stardust, Rondeggen — Duncan Bay.
Bulk Explorer, Haida Brave — Port Alberni.
Havdrill — Esquimalt.
Olympic Peace — Crofton.
Odhae — Victoria.

Advertisement

Audiologist Tells How To Hear Better

Find out what to do about today's most common hearing problem. Send for the free 8-page book, "The Truth About Nerve Deafness" by a prominent professor of audiology at a major school of medicine. The book *is* free, so write for yours now. There's no cost or obligation to anyone answering this advertisement. So, write today to Dept. 9878, Beltone Electronics, 4201 W. Victoria, Chicago, Ill. 60646.

THIS SUMMER SWIM IN your own pool

Lakeside Pools & Homes Ltd.
949 Winter Road
Bill Trace 478-5990

COMPLETE POOLS fully installed
COMPLETE KITS including installation advice
"A FULL LINE OF POOL ACCESSORIES"
3—17

Man faces Secrets Act charges

MONTREAL (CP) — A 54-year-old engineer was charged Tuesday with four counts under the Official Secrets Act in connection with documents seized by RCMP almost two years ago.

Alexander Peter Treu, 54, was arrested earlier in the day at his suburban Beaconsfield home.

RCMP declined to specify the nature of the documents involved.

However, a published report said the documents came from a private company in the Montreal area which held a contract for manufacture of parts for an anti-missile protection network.

The investigation was conducted by RCMP officers on the basis of information which originated with the counter-intelligence branch in the security service of the RCMP.

Television contract unsigned

NEW YORK (AP) — An executive of the International Olympic Committee reaffirmed Tuesday that no television contract has yet been signed involving the 1980 Winter Olympics at Lake Placid, says an NBC official.

The statement, from IOC director Monique Berlioux, was in response to protests lodged by NBC and CBS with the IOC over reports that an agreement had already been reached with ABC for the television rights to the Lake Placid games.

NBC and CBS said they had not been given a fair chance to bid for the broadcast rights and that preferential treatment had been given to ABC.

SCHOOL DISTRICT No. 68 (NANAIMO)
395 Wakesiah Avenue
NANAIMO, B.C.
TENDER No. 138 — CHAIN LINK FENCING

Tenders are invited for the supply and delivery of Cahin Link Fencing.

Details and tender forms are available from the undersigned (754 5521) and must be returned no later than 11:00 a.m., March 25, 1976.

Lowest or any tender not necessarily accepted.

J. H. Thorpe,
Secretary-Treasurer

LAND REGISTRY ACT
Section 162

In the Matter of Arnold Palmer, Certificate of Titles 172312-1 and in the matter of Lot 19, Section 19, Victoria District, Plan 979.

Proof having been filed in my office of the loss of said Certificates, I hereby give notice of my intention at the expiration of Seven days from the first publication hereof to issue to the above-named, a Provisional Certificate of Title in lieu of such lost Certificate.

Any person having information with reference to such lost certificate is requested to communicate with the undersigned.

Dated this 1st day of March 1976, at the Land Registry Office Victoria, British Columbia.

H. T. Kennedy, Registrar
Victoria Land Registration District.

NOTICE TO CREDITORS AND OTHERS

Estate of Lee Shew On, deceased.

NOTICE IS HEREBY GIVEN that creditors and others having claims against the estate of the above-named deceased, who died at Hong Kong on April 4th, 1971, are hereby requested to send them, properly verified by Statutory Declaration, to the undersigned at 302 Royal Trust Building, Victoria, B.C., before the 9th day of April, 1976, after which date the Administrator with Will annexed will distribute the said estate among the parties entitled thereto, having regard only to the claims of which he then has notice.

And all persons indebted to the said estate are required to pay their indebtedness to said Administrator with Will annexed forthwith.

Official Administrator
for the
County of Victoria.

Public Works Canada — Travaux publics Canada

INVITATION TO TENDER

SEALED TENDERS for the projects or services listed below, addressed to the Head, Tenders and Contracts, Pacific Region, Department of Public Works, Canada, 1444 Alberni Street, Vancouver, B.C. V6G 1A2 and endorsed with the Project Name, will be received until the specified closing time and date. Tender documents can be obtained through the above noted Department of Public Works, Vancouver office on payment of the applicable deposit.

PROJECT

PR 089392—Construct Control Centre—William Head, Institution—Metchosin, B.C.

Tender documents may also be seen at Amalgamated Construction Assn., Vancouver; Construction Plan Service, Burnaby; and Construction Assn., Victoria, B.C. Closing Date: 11:00 A.M. PST—8 APRIL 1976. Deposit: $25.00

INSTRUCTIONS

Deposit for plans and specifications must be made in the form of a certified bank cheque to the order of the Receiver General for Canada, and will be released on return of the documents in good condition withon one month from the date of tender opening.

To be considered each tender must be submitted on the forms supplied by the Department and must be accompanied by the security specified on the tender documents.

The lowest or any tender not necessarily accepted.

H. D. Ladoucier
Head, Tenders and Contracts
Pacific Region

the Bay

Our Company-wide Bestsellers at a special low price:

Look for this value symbol. It's your guarantee of satisfaction.

Every Bestseller offer is of recognized Hudson's Bay quality...and fabulous value to our customers. By buying a proven best seller in depth for Bay stores coast to coast we are able to pass exceptional savings on to you...but Bestseller prices run for three days only ...early shopping is advised.

Adjustable 3-position wand makes either storage or cleaning under low furniture easy

Baycrest Astromatic Power Head

179.99

Wide-angle dirt finder headlight

Deluxe powerhead with triple-action motor driven agitator

Built-in edge cleaners

Protective wrap-around bumper guard

Make light of cleaning with the compact Power Astromatic Canister...the cleaner with a triple action powerhead that beats as it sweeps as it cleans...adjusts to carpet depth with a suction regulator on the hose attachment. You can power your way through heavy carpet or turn the two-stage motor to a lower speed for delicate drapes. This easy rider has large wheels, a headlight on the powerhead...attachments stash away neatly in the top-mounted tool caddy...and it's Baycrest...your guarantee of reliability.

From The Bay Floorcare, Dept. 648.

use your Bay Account...it makes shopping a whole lot easier.

Hudson's Bay Company

PROVINCIAL COURT

A 26-year-old Wilkinson Road jail inmate, still showing the effects of a beating last week, was remanded Tuesday in Victoria provincial court to the Riverview institution on the B.C. mainland for a four-week mental examination.

The remand for Mark Jeffrey Angel was ordered by Judge William Ostler after a doctor testified he had reason to believe Angel could be suffering from a mental illness of long standing.

Angel first appeared Friday for a routine weekly remand until his trial May 10 in Duncan on a Feb. 23 Mill Bay shoplifting charge. The right side of his face was swollen, his right eye was shut and his left eye was blackened and barely open.

His condition and remarks led Ostler to order a physical and mental examination. Another reason for the order was that Angel could have left custody in Duncan on an undertaking to return May 10 but refused to sign any papers because the justice of the peace was a woman.

Jail officials said "another unstable inmate" arrested in Duncan was found in Angel's cell after guards heard screams. Since an internal disciplinary hearing Friday, the other inmate has been kept locked in his cell and a doctor is to check his mental condition.

□

Prince George resident John Ouellette, 28, compounded his problems Dec. 31 after his arrest by Victoria police for obtaining lodgings by fraud at the Imperial Inn, 1961 Douglas.

When he got to headquarters, police found a small amount of marijuana on him and Oullette later took a metal bunk leg and smashed the side of a toilet bowl in the jail.

He pleaded guilty to charges of obtaining lodgings by fraud, marijuana possession and wilful damage. Fines totalled $175 and Ostler also ordered Oullette to pay the hotel $93 and the city $175 (for the bowl) within four months of a six-month term of probation.

□

Edmonton resident Lorraine Harper, 19, a former Victorian, was fined a total of $350 by Ostler, put on probation for one year and given three months to complete restitution. She pleaded guilty to three false pretences charges of writing seven worthless cheques in Victoria in May and June of 1976 and January of this year to obtain $232 in goods and cash. She has already repaid $50 of that amount.

□

A higher-court trial was ordered by Ostler for Larry Stuart Ross, 25, of 943 Esquimalt, following a preliminary hearing of a charge of possession of marijuana and hashish July 30, 1975, in Esquimalt for the purpose of trafficking. Publication or broadcast of hearing details was prohibited by an order issued by the judge.

Dennis William Ebner, 20, of 1687 Stanhope, chose trial by county court judge on a Victoria charge of trafficking in marijuana March 9. Ostler set his preliminary hearing for March 24.

□

Robert O'Neill, 20, of 2604 Capital Heights, was fined $200 by Ostler after pleading guilty to an Unemployment Insurance Act charge of making false statements while claiming benefits in March, 1975. Prosecutor Malcolm McMicken said O'Neill received $129 to which he was not entitled and has since repaid it in full.

□

Reginald John Grant, 17, of 10046 Fifth, Sidney, was fined $50 following a plea of guilty to a Sidney charge of carrying a concealed .22 calibre rifle March 15. He was on a beach near Malaview Drive which is a bird sanctuary, posted as off limits to hunters. Ostler said Grant cannot carry or possess firearms or ammunition for six months.

□

In the court section of Judge F. S. Green, a 15-month term of probation and 60 hours of community-service work were ordered for Margaret Cecelia Smythe, 29, of 8 Alma Place. She had pleaded guilty earlier to a Saanich charge of a Feb. 9 break-in at Duke's restaurant, 4558 Cordova Bay, and theft of three bottles of liquor.

Lionel Emil Rail, 54, of 710 Fort, was put on probation for six months by Green and must do 40 hours of community-service work. Rail pleaded guilty Feb. 24 to a Victoria charge of theft of a $100 typewriter Feb. 16 from another resident at 710 Fort. He later pawned the typewriter for $25.

□

The family of Jack Wayne Hollinger, 23, who was charged Monday with assault causing bodily harm, says the address of 1279 Centre supplied by police as his present residence is not his address. A family member said Tuesday Jack Wayne Hollinger lives at 893 Darwin.

Four prisoners fail to return

While the getting's good?

The federal government's new peace and security legislation is seen as a possible factor in the "unauthorized departures" of four inmates this month from the William Head maximum-security institution.

The 1976 total of inmates who failed to return after receiving temporary absence and travel permits stood at one as of March 7, but has increased to five since then, with the fifth man reported missing Tuesday.

William Head officials said he was Robert James Watt, 24, who failed to return at 1 p.m. Tuesday after being allowed out Monday to visit his mother in North Vancouver.

Watt was sentenced May 30, 1975, to five years and seven days on two counts of trafficking in narcotics and had been at William Head since Nov. 28.

Warrants containing charges of being unlawfully at large were issued earlier against William Henry Pepper, 34, Robert Adelard Thibodeau, 27, and Dalbert Franklin Shepherd, 26.

Institution officials said they did not know of any specific reason each of the four men reported missing since March 8 might have had for running out on departure permits.

But other informants said a major cause might have been the new federal legislation, which includes a tightening of authorized absences as well as the better-publicized gun control and abolition of capital punishment.

Pepper was reported overdue March 8 after receiving a parole board permit to take part in a Victoria Lifeline project. He was sentenced July 31, 1973, to eight years for possession of heroin for the purpose of trafficking, and entered William Head Oct. 3, 1974.

On March 10, one week ago today, Thibodeau was reported overdue after being allowed out to work with a retarded children's project in the Victoria area. He was sentenced May 30, 1975, to five years for narcotics and other offences, and reached William Head June 13, 1975.

Shepherd failed to return Saturday after getting a three-day permit to visit Lifeline. He was sentenced May 7, 1975, to six years for robbery, and came to William Head July 25, 1975.

Dutch protest

THE HAGUE (Reuter) — The Netherlands has recalled its envoy from Baghdad for consultations and summoned the Iraqui charge d'affaires here to protest the execution in Iraq of a Dutch-born Jew convicted of spying.

World News in Brief

PRINCE ALBERT (CP) — Five Saskatchewan men were charged in magistrate's court Tuesday with kidnapping a prison guard at the Saskatchewan penitentiary here. They entered no plea and were remanded in custody. Penitentiary officials said five prisoners released a guard unharmed earlier Tuesday when officials acceded to some of their demands.

□

ATHENS (Reuter) — Editors of six Athens newspapers were sentended to fines of $250 or four months in prison for violating government restrictions on reporting, in publishing news of the assassination of CIA agent Richard Welch.

□

RUENDEROTH (AFP) — Five hooded gunmen locked 14 bank employees in a cellar, cleaned out the safe and escaped with more than $84,000 in three currencies, West German police said. There were no injuries.

The best car rental deal in town is

The Great Rate of

$14.95 a day

No Mileage Charge

Pay only for the gas you use.

ALL CARS

The next time you need a car, check The Great Rates of Budget. Low, low rates on all size cars.

For reservations or information on The Great Rates, call:

388-5525
843 Douglas Street
or
386-7715
3657 Harriet Road

All major credit cards welcomed.

Budget rent a car

Great Rates

A Budget System Licensee Owned in Canada by Canadians.

JOIN IN ON THE COUNTRY CASUAL IDEA

If you like the traditional look of natural wood, you'll love this Colonial Pine Modular Bedroom Grouping from Heirloom. Rustic dark pine is hewn to provide a warm, functional and truly welcome addition to your decorating scheme. Quality furniture you'll really pine for.

Furniture, Fourth Floor

	REG.	SALE
Junior Chest	$245	$209
2-Door Hutch	$245	$209
Junior Cabinet	$245	$209
Bookcase Hutch	$215	$179
Single Pedestal Desk	$259	$219
Door Hutch	$245	$209
Corner Cabinet	$259	$209
Cornet Hutch	$245	$199
3/3 Headboard	$190	$175

LIVING IDEAS 76

The Bay gives you more home to come home to.

DAILY STORE HOURS, 9:30 A.M. TO 5:30 P.M. THURSDAY AND FRIDAY TO 9:30 P.M.
PHONE 385-1311. FREE CUSTOMER PARKING

Hudson's Bay Company

BTO walks off with three Junos

TORONTO (CP) — Rock superstars Bachman-Turner Overdrive were the big winners of the Juno awards 1976 on Monday, taking top spot in three of 19 categories in the ceremony recognizing achievement in Canadian music.

BTO, which just two years ago won the Juno for best new Canadian group, today stands in the top ranks of international pop music.

Three members of the Vancouver-based quartet—Randy Bachman, his brother Robbie and Blair Thornton—were on hand at the Ryerson theatre to accept the Junos.

The awards were for best-selling Canadian album (Four Wheel Drive), best-selling Canadian single (You Ain't Seen Nothing Yet) and group of the year.

Fred Turner, fourth member of the band, was not present.

Randy Bachman pulled a surprise move as the group approached the stage to receive its first award by unveiling what he called a "Peoples' Award" to Walt Grealis, publisher of RPM magazine.

Grealis founded the Juno awards in 1963 and is regarded as a prime mover in the growth of the Canadian recording industry. It was his second onstage tribute of the evening.

Also well recognized Monday night was veteran pianist Hagood Hardy, who struck a major commercial blow last year with his composition, The Homecoming.

Ironically, that song—which brought Hardy awards for composer of the year and instrumental artist of the year — has been around since 1972 as background music for a nationally-run tea commercial.

Other Juno '76 winners were:

Joni Mitchell (female artist of the year); Gino Vannelli (male artist of the year); Anne Murray (country female artist of the year); Murray McLaughlan (country male artist of the year); Mercey Brothers (country group of the year); Gordon Lightfoot (folksinger of the year); Patricia Dahlquist (best new female artist); Dan Hill (best new male artist); Myles and Lenny (best new group); Elton John (best-selling international album—Greatest Hits); Captain and Tennille (best-selling international single—Love Will Keep us Together); Peter Anastasoff (producer of the year—The Homecoming); Bart Schoales (best album graphics—Joy Will Find a Way); Michel Ethier (recording engineer of the year).

Olympic fatalities 'not due to pressure'

MONTREAL (UPI) — The minister in charge of Olympic installations says the deaths of four workers in a construction accident last week was in no way due to work pressure aimed at completing the site on time.

Dr. Victor Goldbloom said that following the fatal accident, authorities completely reviewed the work schedule, procedures and safety measures, "and in all conscience I can say the tragic accident was not due to pressure."

Four men died when a hollow concrete support beam in which they were working fell 200 feet to the floor from the framework of the doughnut-shaped Olympic stadium.

Some union leaders said after the accident that a speed-up in construction was being made at the expense of worker safety standards.

An Event Worth Booking!

LLOYD'S CALCULATORS — HELP YOU TAKE THE WORRY OUT OF INCOME TAX

If you're tired of figuring and calculating and just feel like throwing your Income Tax Return out the window . . . Don't! Get yourself a multi-functioned Lloyd's calculator and let it do all the work. Each of these little 'think machines' has a built-in memory circuit that will help you take the forgetting out of calculating forever. And each comes with a one year over-the-counter replacement warranty that lets you know you've got a calculator you can count on. A worthwhile investment? At these prices, you figure it out!

6-Function Business Calculator — Model 311
★ 4 basic functions plus percentage and memory.
★ change sign key and automatic constant
★ floating decimal and 8 digit read-out.

19.95

10-Function Basic Slide Rule Calculator — Model 321
★ basic 4 function plus direct squares, square roots, and reciprocals
★ fully addressable memory and automatic constant.
★ percent key with add-on or discount capacity
★ single level parenthesis for complex algebraic expressions

29.95

45-Function Advanced Slide Rule Calculator — Model 335
★ 12 digit display with scientific notation (8 digit Mantissa plus sign and 2 digit Exponent plus sign)
★ trigonometric and logarithmic functions
★ 2 level parenthesis
★ accumulating memory plus store and recall
★ automatic constant

69.95

All machines run on 4 penlight batteries (included), come with a handy carrying case, and have the potential to operate as a rechargable unit with the purchase of the optional A.C. Adapter — **4.95**; Rechargable Batteries. **6.25/pr.**

Business Machines

DAILY STORE HOURS 9:30 A.M. TO 5:30 P.M. THURSDAY AND FRIDAY TO 9:30 P.M.
PHONE 385-1311. FREE CUSTOMER PARKING

Hudson's Bay Company

Island
Financial Centre
435 Trunk Road
Duncan
Ph. 746-6181

The Daily Colonist.

Vancouver Island's Leading Newspaper Since 1858

Showery, high 9
★★★★★
Weather Details On Page 2

No. 81 – 118th Year | VICTORIA, BRITISH COLUMBIA, WEDNESDAY, MARCH 17, 1976 | 15c Daily, 30c Sunday

Blimey!

HAROLD'S QUITTING

LONDON (CP) — Amid Britain's economic woes, Harold Wilson has quit as prime minister stirring, a squabble within his Labor Party on a possible successor

While his government remains in power, hanging by the slender thread of one seat in the 635-seat House of Commons, Wilson's sudden announcement Tuesday raised speculation of a possible general election. The Labor mandate does not run out until October, 1979.

As labor members met to prepare procedure for picking a new chief, Conservative leader Margaret Thatcher, still untried in the field, challenged labor to an early election fight.

London stock market prices slid and the wobbly pound lost another half-cent, down to $1.9135 (U.S.) as Wilson, 60 last Thursday, announced he planned to return to the backbenches after leading four governments with a total of almost eight years in office.

Wilson claimed he was stepping down at a time when Britain was finally recovering from economic paralysis but the Earl of Limerick, president of the British Association of Chambers of Commerce, criticized Wilson for causing political uncertainty at a time when the pound was in trouble.

"Surely, the prime minister could have identified a more tactful occasion," he said, arguing that Wilson's move "can so easily be misinterpreted anywhere in the world."

Wilson claimed he had planned his move many

Continued on Page 2

Wilson 'Fit as a flea'

MEG, TONY SPLITTING

LONDON (Reuter) — Queen Elizabeth has discussed with other members of the royal family the marriage between Princess Margaret and Lord Snowdon, a Buckingham Palace spokesman said Tuesday night.

The spokesman was commenting on a front-page story in The Daily Express today which says the Queen is believed to have given her consent for the couple—married in 1960—to separate.

"Obviously the situation has been discussed but I am not in a position to say what decision, if any, has been made," the spokesman said.

There has been speculation about the future of the marriage between the 45-year-old princess and Snowdon, 46, since her return from a month's vacation on the Caribbean island of Mustique earlier this month. Snowdon did not accompany her on the vacation nor did he meet her when she returned to London.

British newspapers had published pictures of the vacationing princess with Olym-

Continued on Page 2

Bookies give Callaghan the edge

Callaghan ... too old at 64?

LONDON (CP) — Foreign Secretary James Callaghan, like Harold Wilson a Labor moderate with friends among the party's left-wing, appears to be the leading contender for leadership of Britain's Labor party.

But Callaghan is 64 and the party, especially the left-wingers, may want a younger man. Other major contenders:

Denis Healey, 58, blunt-spoken chancellor of the exchequer who incurred left-wing wrath in a free-wheeling anti-inflation debate;

Roy Jenkins, 55, right-leaning home secretary who endorsed Britain's entry into the European Economic Community. Described by some as the "best brain" in the cabinet, he is considered too moderate to win wide appeal;

Anthony Wedgwood Benn, 50, one-time peer who renounced his title to enter the Commons and now is champion of the left wing. He serves as energy secretary.

Others mentioned include **Edward Short**, House leader, who, at 62, might be accpetable in a caretaker role, and Employment Secretary **Michael Foot**, also 62, and a strong left-winger.

Bookmakers give Callaghan slight odds of 5 to 4.

Ouellet out but fury stays

- **Full texts of Ouellett resignation statements. Page 38**
- **Quebec bar launches own probe. Page 38**

OTTAWA (CP) — Consumer Affairs Minister Andre Ouellet resigned from the cabinet Tuesday but the opposition continued pressing the government for a full inquiry into charges that cabinet ministers interfered with the Quebec courts.

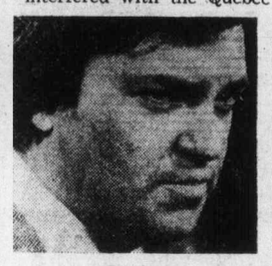

Ouellet ... impossible to go on

The New Democrats proposed a motion of non-confidence in the government condemning Trudeau's handling of the charges but it was easily defeated 128-to-102 by the government.

Despite statements by some Liberal MPs they wocld not vote, all Liberals in the Commons voted for the government, including Floyd Francis of Ottawa and Mark MacGuigan of Windsor, Ont.

Standing in the 264-seat House: Liberals 139, Conservatives 95, NDP 16, Social Credit 11, independent 1. There are two vacancies.

Ouellet announced his resignation in the House after saying the publicity surrounding the entire affair made it impossible for him to continue as minister. He said it was also making it difficult to pursue his contempt of court appeal.

In breaking two weeks of silence on the issue, Ouellet told the House he had asked Works Minister C. M. Drury to ask a Quebec Superior Court judge, if Ouellet could apologize for the outburst that led to the charge.

Drury offered to resign over the call last week but Trudeau refused to accept the resignation.

Opposition members were not deterred by the Ouellet resignation and continued to demand that Drury resign.

They also widened their demands by saying Health Minister Marc Lalonde also should resign if it is shown that he lied to the House about his role in the judges affair.

Conservative leader Joe Clark quickly made it clear his party was not going to let the affair drop and would continue to press for a full public inquiry.

"The need for it is even more apparent today," NDP leader Ed Broadbent said.

He said Trudeau had continually insisted the House has been given all the facts in the affair but new information had emerged again Tuesday.

Later, Broadbent suggested an inquiry would determine whether Lalonde or Mr. Justice Kenneth Mackay is lying about the reason for a visit by Lalonde to the judge in 1970.

Mackay said in a letter contained in a report by Chief Justice Jules Deschenes of

Continued on Page 2

—Colonist photo by Ian McKain

Cooling heels at premier's door: Liberal Gibson, Tory Wallace, NDP's Lea

Murder-suicide leaves three dead in Nanaimo

Colonist Correspondent

NANAIMO — Three members of a Nanaimo family — both parents and their daughter — died here Tuesday in what police called a murder-suicide.

Dead are Walker Harold Cripps, 39, of 3651 Uplands Drive, his wife Shirley May, 37, and their 16-year-old daughter Lorrie Laverne.

Police said Cripps died after his wife and daughter were shot during a domestic argument at about 4 a.m. A spokesman said a 30-30 calibre Winchester rifle was used in the shooting and all three died at the scene.

The Cripps' two sons, Ronald Walker, 15, and Russell George, 8, were unharmed. One of the boys called police.

Coroner Dr. Michael Smart has ordered an inquiry.

Cripps was an employee of Hi-Tree Services Ltd., a tree-topping business.

In another incident in Nanaimo, also Tuesday morning, a young man surrendered to RCMP after holding a woman at knifepoint in a house at 261 Albion.

Police described the incident as a family squabble and said the man, whose name was not released, was taken to hospital for a psychiatric assessment.

A police spokesman said the man threatened to commit suicide and threatened the woman before giving himself up.

The unidentified woman was treated at hospital for a minor cut to the hand.

Second subway bombing derails train in London

LONDON (Reuter) — One person was injured Tuesday night when a bomb exploded on an empty subway train at a station in north London, police reported.

A police spokesman said the blast derailed the train just after all passengers had disembarked at Wood Green station. The train was being driven to a siding.

It was the second bomb blast on the subway in as many days.

Ford, Carter add Illinois to victories

CHICAGO (AP) — President Ford won the Illinois presidential popularity contest Tuesday night and called it "another real clincher" over Republican challenger Ronald Reagan. Georgia's Jimmy Carter swept to a landslide victory of his own in the Democratic field.

Carter was swamping Alabama Governor George Wallace and two other Democratic contestants in the presidential preference vote. "I did not expect to win nearly this big," the former Georgia governor said in New York.

Wallace, campaigning in North Carolina, said of the early returns: "I feel good about running second. That's what I had hoped for. We did it with a minimum of organization."

Reagan had said in advance that he expected to lose but would not quit his challenge.

Inside

Courting Arabs doesn't pay — Page 3

Retiring justice looks backward — Page 7

Higher income tax favored by Socreds — Page 20

Bridge	30
Classified	28-36
Comics	26
Crossword	32
Editorial	4
Entertainment	25
Family	22, 23
Finance	8-10
Marine calendar	38
Provincial court	39
Sports	13-17
Television	29

Opposition ganging up on Smith

By JIM HUME
Colonist Reporter

The opening shots of the 31st B.C. Legislature were fired Tuesday, 24 hours before the house was due to open.

When the smoke cleared following those first broadsides from a united opposition and Premier Bennett, it became apparent that the three opposition parties would probably unite later today to challenge the appointment of Ed Smith as Speaker.

The NDP, through house leader William King, had originally agreed to second the government motion to appoint Smith. NDP sources later confirmed a letter of agreement was withdrawn Tuesday afternoon.

In 1972, opposition parties used the same political strategy to challenge the NDP's nomination of Gordon Dowding as Speaker. At that time the Liberals, Conservatives and Social Credit united to back Garde Gardom as the alternative choice.

There were no indications Tuesday as to who the opposition would recommend today as an alternative to Smith, but the results will be the same — the government majority will win the day.

Throughout Tuesday Conservative leader Scott Wallace, Liberal leader Gordon Gibson and NDP representative Graham Lea sought a meeting with Bennett to discuss proposed cuts in secretarial staffs.

As late as 12:20 p.m. they were informed that the premier was busy in caucus and couldn't see them.

That statement brought a decision from the trio that at 2 p.m. they would go to the premier's office and demand an audience. When they arrived at 2 p.m. precisely, Bennett was waiting for them. After a brief delay all three were ushered into Bennett's office for 45 minutes of discussion.

Wallace, spokesman for the opposition group, said the results of the conversation were "most disappointing and unsatisfactory."

While hinting at problems on the floor of the house before the reading of the throne speech, none of the trio would

Continued on Page 2

13,600 pelts taken from ice

ST. ANTHONY, Nfld. (CP) — Three Canadian and five Norwegian vessels had taken 13,600 pelts by early Tuesday as the seal hunt off northern Newfoundland entered its second day.

Poor flying weather prevented members of the Greenpeace Foundation of British Columbia from interfering with the hunt and Brian Davies, another protestor, was summoned to appear in court here today.

A helicopter owned by the International Fund for Animal Welfare of Fredericton and flown by Davies, executive director of the fund, was seized Monday night by fisheries officers.

Davies was summoned to court to answer charges of flying less than 2,000 feet above seals and of landing less than half a mile from seals.

The federal fisheries service reported the Arctic Explorer and Carino, both Halifax based, and the Newfoundland-owned ship Lady Johnson II had collectively taken 5,900 seals up to early Tuesday night. The Norwegian ships had 7,700.

The quota for Canadian ships is 52,333, while the Norwegians are allowed 44,666.

Ontario faces May vote

TORONTO (CP) — Opposition parties in the Ontario legislature probably will vote against the minority Progressive Conservative government, forcing a May election, opposition leaders indicated Tuesday.

Opposition leader Stephen Lewis said his New Democrats would support Liberal leader Stuart Smith's amendment to a Lewis non-confidence motion in the opposition reply to the throne speech.

The non-confidence vote, which would mean the government of Premier William Davis failed its first and only test in the legislature, is scheduled to take place April 5.

If the 38 New Democrats and 36 Liberals combined to topple the 51-member Conservative government on that date, the election would come in mid-May, having given the minority government barely eight months' life.

Davis conferred with aides for more than an hour after Smith indicated the Liberal stand and, conceding his government would fail if both NDP and Liberals vote against the throne speech, said he had no intention of dissolving the legislature and calling an election in advance.

B.C. Hydro maps biggest dam yet

VANCOUVER (CP) — B.C. Hydro said Tuesday it is seeking federal and provincial government approval for the Revelstoke power project, a new dam on the Columbia river that would be the largest electricity producer in the province.

Hydro also released a study which said the new dam would have serious effects on sports fishing and wildlife in the Revelstoke area in south-central B.C.

In Victoria, Howard DeBeck, provincial water rights comptroller, said he will hold public hearings on Hydro's application for a water rights licence, probably this summer.

Hydro also needs approval under the federal Navigable Waters Protection Act and the International River Improvements Act.

Provincial treasury board approval is also required.

Hydro estimated last May the Revelstoke project would cost $1,067 billion. The Mica Dam, still not complete, is to cost an estimated $742,000,000 while the Peace River project cost about $730,200,000.

Hydro hopes to call tenders in December with construction on the Revelstoke project to begin early next year. First power would be produced by 1982.

By 1990, with all 10 proposed generating units operating the Revelstoke dam would be producing 2,700 megawatts of power, Hydro said in a statement.

This compares with 2,416 megawatts at the Bennett Dam on the Peace River, now the province's largest, and the projected total output of 2,400 megawatts at the Mica Dam.

The Revelstoke Dam is to be built in Little Dalles Canyon three miles north of the city of Revelstoke.

It is to have a height from bedrock of 530 feet, a length of 1,600 feet and a water "head" of 420 feet.

The reservoir behind it would be less than a mile wide and extend 80 miles upstream, almost to the Mica Dam, covering 26,000 acres and impounding four million acre-feet of water.

The power project would employ 1,000 to 3,500 men during a six-year construction period. The population of Revelstoke now is about 6,500.

Conners being used ex-manager claims

NEW YORK (AP) — Jimmy Connors is being "used and badly advised" by his present friends who are "selling his talents at mark-down prices," the former manager of the young United States tennis ace has charged.

"It is sickening. It is ludicrous. It is a charade," Bill Riordan of Salisbury, Md., said.

Riordan is the wealthy tennis patron and promoter who took over Connors four years ago and helped build him into a multi-million-dollar commodity.

He was instrumental in fomenting Connors' feuds with the Association of Tennis Professionals and instituting $10-million suits against the players group and sponsors of the French and Italian tournaments for barring Jimmy in 1974.

The suits were settled out of court, with a sizable payment to Connors and a change in ATP rules which had barred all but ATP members from sanctioned tournaments.

Shortly after Connors was beaten by American Arthur Ashe in the 1975 Wimbledon final, Riordan was dismissed by Jimmy's mother, Gloria, as business manager.

Riordan explained that Connors developed a leg ailment before the tournament and insisted it not be made public.

"Doctors said he should not play. Jimmy insisted. 'I am defending champion,' he told me. 'I have to play.' He also told me, 'For God's sake, don't tell mom.'

"I followed his request. Of course, he played. Badly hobbled, he lost to Ashe. When his mother found out about it, she was furious. She told Jimmy he had to get rid of me."

While giving up his role as manager, Riordan maintained certain holds on Connors' services, including an agreement to play on Riordan's indoor circuit and to compete in the Heavyweight Championship of Tennis on television, a winner-take-all extravaganza at Las Vegas.

"Jimmy made more than $1 million last year," Riordan said. "He can make $1 million and more every year if handled properly."

outdoors

alec merriman

Tag returns from the Georgia Strait head-recovery program to evaluate salmonid hatcheries are showing that release timing is critical for chinook salmon.

Salmon tag returns are guiding Big Qualicum hatchery in the choice of release dates for chinooks and the third week in June is now believed to be the best deadline for releasing chinook from Big Qualicum.

In deciding how long to retain young salmon, hatcheries must balance size against time.

It is important to get the fish up to a large size before release, but if they are held too long they don't survive well in the ocean. For many years it was difficult to know when chinooks were being held too long.

The introduction of coded-wire nose tagging made it possible to compare survival of groups released on different dates.

Big Qualicum's first chinook release timing experiments involved the 1972 and 1973 brood years.

The fish of each brood year were divided into three equal sized groups.

One of the three groups was released about two weeks before the expected peak downstream migration of wild (non-hatchery) chinook in the Big Qualicum River.

Another group was released two weeks later, close to the expected peak.

And two week after that, the third group was released.

Already head returns with coded wire tags tell an interesting story for these groups, but it must be remembered totals will not be complete until 1978 when the last of the 1973 brood chinooks are caught.

The 1972 brood was 37,773 chinook released on June 6, 1973, and 77 tagged heads have been recovered by the fishery so far.

The 1972 brood saw 37,125 smolts of the mid-group released June 20, 1973, with 130 recovered by the fishery.

The 1972 brood saw 38,141 smolts of the late group released July 4, 1973, with six recovered so far.

The 1973 brood saw 19,499 chinook smolts released June 13, 1974, with 115 recovered by the fishery so far.

The 1973 brood saw 17,057 chinook smolts released June 27, 1974, with 48 recovered by the fishery so far.

The 1973 group saw 19,314 chinook smolts released July 9, 1974, with 24 recovered by the fishery so far.

Federal fisheries researchers note tag returns show that early and mid-June releases produced good ocean survival. Rates of survival seems highest in the June 13 and June 20 releases.

But, for any group released after the third week in June, tag returns are much lower.

Researchers note: "Further experimental work is needed to establish release dates more precisely, also to see if the present conclusions hold true in years of colder or warmer weather conditions.

"Such information will come from the tagged chinook heads that fishermen return in future years."

That means sports fishermen have an opportunity to help fisheries biologists and hatchery managers release fish at times that will mean the best return on the sports fishing grounds. So when you catch that next salmon see if it has a clipped adipose fin. If it has, cut off the head and deliver it to one of the head return depots, at most large marinas.

★ ★ ★

Summary of tags from September caught fish showed 383 (30 per cent) were chinook and (67 per cent) were coho. The others had unreadable or lost tags.

Of chinook tags recovered 279 (73 per cent) were of Canadian origin — 125 from the Puntledge, 71 from the Big Qualicum and 57 from Capilano hatchery.

Seventy-six per cent (292) were of the 1974 brood year.

Of coho tags recovered 840 (97 per cent) were of Canadian origin — 628 from Big Qualicum, 171 from Rosewall and 17 from Capilano.

Eight-four per cent (728) were from the 1972 brood year; 136 (16 per cent) from the 1973 brood year; and get this, five (one per cent) were from the 1971 brood year . . . and those last five four-year-old coho are the ones that cause problems in King Fisherman Contest identification.

Soccer manager re-hired

TORONTO (CP) — John McMahon, a 51-year-old native of Glasgow who has managed four Canadian national soccer teams, has been named manager of Canada's World Cup team.

His appointment was announced by Eckhard Krautzun, coach of Vancouver Whitecaps of the North American Soccer League.

The Canadian Soccer Association turned over operation of the national team to the Whitecaps after the national body was unable to come up with funds to operate the team.

McMahon, who was manager of Canada's World Cup team in 1970, its Olympic team in 1972 and of two Pan-American Games teams, was released from the post a year ago because of the money shortage.

Canada is drawn with Mexico and the United States in the North American Zone preliminary round this fall.

Bill Thompson of Toronto is manager of Canada's Olympic team.

Judge rejects tiny tempest

PONTIAC, Mich. (AP) — A judge here has thrown out a $24-million class-action suit which charged 13 tennis clubs with discriminating against men because male members are charged higher rates than women. The suit, filed by two Southfield men, was "the tiniest tempest I've ever heard of," Oakland County circuit judge William J. Beer said in dismissing the case.

LAS VEGAS

JUST GOT 1 HOUR CLOSER.

Western announces new, faster service from Vancouver.

Now you can jet Western Airlines right to Las Vegas from Vancouver in just over 3½ hours. Compared to the fastest previous way of a little over 4½ hours. And it even costs less now. A round-trip Coach ticket saves you $8 off the old fare.

Western offers fantastic fun packages to these top Las Vegas hotels. All are per person, double occupancy including taxes, including R/T airfare:

$227.72* Thunderbird Hotel 3 Days/2 Nights. Featuring guided tour of the "strip," downtown Casino Center, stars' homes and Las Vegas historical sites; show and cocktail in Casino Lounge; baggage handling for check-in and check-out; Keno ticket; all taxes and tips; golf arrangements. IT-T-29.

$228.67* Marina Hotel 3 Days/2 Nights. Featuring Show and one cocktail in Mirage Showroom; one drink at Shipwreck Kelly's Lounge; bellman gratuities; one Keno play and a 50¢ pack of nickels. IT-FHT-381.

$247.72* Sahara Hotel 3 Days/2 Nights. Featuring dinner and Sahara Congo Show (Cornish Game Hen Entree)—or—Midnight Superstar Show with three cocktails; Lounge Show w/two cocktails—or—Breakfast or Luncheon Buffet; Mint Hotel "Fun Book" including cocktail, gaming lesson, casino tour, special food prices; special golf rates; all taxes and tips. IT-SS76

$250.97* Sands Hotel 3 Days/2 Nights. Featuring Midnight Show and two cocktails in Copa Room; Midnight Show and two cocktails at the Desert Inn or Frontier Hotel, one cocktail in the Sands' Regency Lounge; unlimited free tennis on Sands' four lighted courts; free parking, all taxes and tips. Sunday thru Wednesday only. IT-SA-2

$252.72* Frontier Hotel 3 Days/2 Nights. Featuring Breast of Capon Dinner in Music Hall showroom plus a stage show, "Bountiful Buffet" lunch or brunch, two cocktails in Winner's Circle Lounge, tennis on lighted courts, all taxes and gratuities. IT-FF-10

*Pending CAB approval of airfare

Attention Convention/Meeting Planners.

Looking for a place to hold your next convention or executive meeting? Think Las Vegas with its 37,000 hotel rooms. And a spacious convention center that can handle up to 10,000. And don't forget that almost every hotel has a variety of meeting facilities to suit almost any size group.

Plus unmatched gaming action, golf, tennis, fine hotels, superb restaurants and breath-taking sight-seeing attractions. Ask your travel agent to give you all the facts about meetings and conventions in "Vegas."

Tell your Travel Agent you want one of these exciting Western Airlines vacations. Call us toll-free at ZE-6740. Or mail coupon today.

WESTERN AIRLINES VACATION DEPARTMENT
DISTRICT SALES OFFICE
1030 WEST GEORGIA STREET
VANCOUVER, B.C. V6E3B2
VCT 2-76

You bet I'd like to get to Las Vegas faster.

name _____ phone _____
address _____
city _____ state _____
my travel agent is _____

Western Airlines
Hawaii/Alaska/Canada/Western USA/Mexico

MOVING? CALL US!
20% OFF
ALL TRUCK RENTALS
Budget® Rent a Truck
386-7715
3657 Harriet Road, 1 block north of Woolco on Island Highway.

VICTORIA MEAT MARKET
625 JOHNSON 386-8491

NOW LOOK HERE! THESE PRICES ARE FANTASTIC

LANGFORD MEAT MARKET
731 GOLDSTREAM 478-9567

EXTRA SPECIALS!!
BEEF CHUCK ROASTS lb. 69¢
CROSS RIB ROASTS Top quality, grain fed, regular cuts. lb. 99¢
OUR FAMOUS SPECIAL QUALITY GROUND BEEF lb. 65¢

FREE!! FOUR QUARTER POUNDERS IN A BOX
SOME WITH ONIONS
SOME WITH CHEESE
YOUR CHOICE
FREE TO EACH CUSTOMER MAKING PURCHASES TOTALLING $15 OR MORE
DON'T MISS IT!!
This offer effective March 17-20 inclusive

BIG VALUES — CHECK THESE
• BEEF LIVER 49¢ lb.
• LUNCHEON MEATS In 6-oz. pkgs.— three for the price of one 3 FOR 79¢
• SIDE BACON Our own sugar cured, Hickory Smoked, sliced 1.49 lb.
• EUROPEAN VARIETY SAUSAGE • GARLIC • SALAMI • FARMER • UKRAINIAN 59¢ lb.
• WIENERS Skinless—In 10-Lb. Boxes 39¢ lb.

FULLY GUARANTEED—TOP QUALITY FREEZER BEEF GOVERNMENT INSPECTED PRAIRIE

BEEF SIDES 85¢ lb.
BEEF HINDS 1.05 lb.
50-LB. STEAK PAK A combination of Sirloins, T-Bones and Porterhouses 1.65 lb.

BEEF SIDES (GRAIN FED)		BEEF HINDS (GRAIN FED)	
	2 OR MORE		2 OR MORE
93¢ lb	83¢ lb	1.17 lb.	1.07 lb.

• PRICES INCLUDE CUTTING, WRAPPING AND FREEZING
• PRICES EFFECTIVE WHILE PRESENT STOCK LASTS
• WE RESERVE THE RIGHT TO LIMIT QUANTITIES
• 30-DAY GUARANTEE ON ALL FREEZER MEATS
• CONGRATULATIONS TO: DORIS MURRAY, 2795 SCAFE ROAD LINDA DELPARTE, No. 8 - 1505 MORRISON WINNERS OF $20 GIFT CERTIFICATES
3-17

Get active in politics, Island chambers told

COURTENAY — The chamber of commerce can no longer afford to be non-political, delegates attending the Associated Chambers of Commerce of Vancouver Island convention were told Sunday by provincial chamber president Bert Price.

He said the chamber tended to shy away from political issues, "but we must become involved."

Price maintained, however, that the chamber must remain non-partisan.

"There should be no doubt that our organization is political — in the sense that we are vigorously in favor of private enterprise and the freedom which allows and encourages private and personal initiative and ingenuity and strongly opposed to any political ideals which would eliminate these rights."

Price said people in the chamber movement do not get social improvements confused with socialistic philosophy, "because we recognize they are poles apart.

"Certainly, we do recognize that social changes must occur and to have the economic ability to bring about these changes we need the private initiative system which will produce the dollars to pay the costs."

Economic and social changes were largely hammered out in the political arena, he said. For chambers of commerce to fail to participate in this political area by questioning legislation which would threaten economic ability — even though this might bring the chamber into conflict with the governing bodies — would be an abdication of responsibilities so often talked about in chamber circles.

"We must take our opinions into this political area — involve ourselves," Price said.

Outlining responsibilities of community chambers, Price said a good chamber should be an instrument to establish and maintain a healthy and growing business sector.

Price said a good chamber strived for better hospitals; adequate facilities to house the aged; works for improvements of all local services such as water, street and recreational programs.

A chamber is more than a community building organization, he said. It should be deeply involved in public affairs and in keeping its members and the community informed on all legislation which affects them. To do this, the chamber must be interested and involved in the affairs of governments at all levels.

Welfare 'saving' lost to EMI

By NANCY BROWN
Colonist Reporter

Three welfare mothers have had nervous breakdowns and have had to be admitted to the Eric Martin Institute because of the actions of Human Resources Minister William Vander Zalm.

Community Action Group spokesman Sharon MacBain said in Victoria Friday that the women had been getting a special $100 a month grant, which was cut off by the new minister.

Whatever kind of saving is that? It doesn't even save money," she said.

"Now they have to pay the expense of keeping the woman in hospital and her kids in foster homes.

"And that's not even discussing what this is doing to people."

Ms. MacBain said the women had been working at the Community Action offices on the department's incentive grant.

The program was designed to pay people while they were preparing to get into job training.

"It's to some extent a therapy program, usually dealing with women with children at home.

"These women had had no work experience, but they wanted to eventually get into job training, and in the meanwhile had a need to do something worthwhile away from the home.

"They got to meet people, and learn to work with and for people, and on top of that they got $100 a month that they desperately needed.

"Now Vander Zalm has cut off that incentive program, and it was too much for these women who were just making it before.

"They simply broke down, and had to be hospitalized.

"That's one terribly cruel and expensive way to save money."

Ms. MacBain said provincial welfare programs appeared to be returning to the dark ages of means tests and hatred.

"What this government is doing is laying the groundwork for another Watts County riot like they had in the States.

"People will not put up with this sort of treatment forever without fighting back."

The shortage of money could also mean an increase in crime, she added.

"When people don't have enough money to allow them to eat — when their children are hungry — they will do anything to get money.

"Just what do they think they are doing to people in order to appear to save a few dollars?"

INCOME TAX
We offer a personal very reasonable service. Your home or our premises.
B + L Business Services
3-16 388-9524

LEASING
CARS

from $89 Month
(36 mos. net lease)
EXECUTIVE CAR LEASE LTD.
1060 YATES ST., VICTORIA 384-1144

'Stick to wage guidelines'

B.C. employers warned

COURTENAY — Employers who are agreeing to pay increases exceeding the federal government wage guidelines were accused of taking the "easy way out" by B.C. Chamber of Commerce president Bert Price in a speech Sunday to Associated Chambers of Commerce of Vancouver Island convention delegates.

Many employers or groups of employers who fell under the mandatory aspects of the anti-inflation bill were negotiating and agreeing to pay rates exceeding the guidelines, Price said.

"They are taking the easy way out to avoid the possibility of strike and are placing their confidence in the Review Board to roll back the increases.

"These employers," he warned, "should not get out of the habit of hard bargaining, otherwise once the currect restrictions are removed we will be right back where we left off last year with huge one-year settlements"

Price said 1974 saw 1,100,000-man days lost, mainly from strikes and lockouts in the construction industry.

At the same time, he said, Canadians were witnessing tremendous expansion of government spending and wage settlements at an extremely high level for employees in the public service and crown corporations.

"With this background it was not surprising the mood of those attending the Canadian Chamber of Commerce convention last year seemed to favor some type of government controls."

Price said it was not surprising either that when the anti-inflation bill was presented, the business community in general indicated full support.

"We should keep in mind that this support for the legislation came from the business community that normally does not want government intrusion."

He termed it a "shame" that labor leaders had not given the legislation similar support. "It's a shame to see these people condemning the review board as they are."

Bering Sea studies set

WASHINGTON (AP) — Environmental studies will be conducted in a 1.7-million-acre area of the Bering Sea off the coast of Alaska which has been designated for oil and gas exploration, the interior department says.

U.S.-Soviet talks failing

WASHINGTON (Reuter) — Talks between the United States and the Soviet Union on U.S. purchases of Soviet crude oil have broken down, U.S. officials say.

The dispute is over freight rates.

THURSDAY AND FRIDAY MARCH 18-19
Free Sundae
BUY ONE SUNDAE AT REGULAR PRICE, GET A SECOND ONE FREE!

Dairy Queen*
Don't miss this Sundae treat! Now get two Scrumpdillyishus DAIRY QUEEN* Sundaes for the price of one! Buy one Sundae, any size, with your favorite topping, and get a second one FREE! Treat a friend! Buy one Sundae, get one free at your participating DAIRY QUEEN stores.
1605 Hillside, Victoria
2350 Douglas, Victoria
*Reg. trademark Canadian trademark office—American DAIRY QUEEN Corporation

EATON'S downtown
Happy St. Patrick's Day
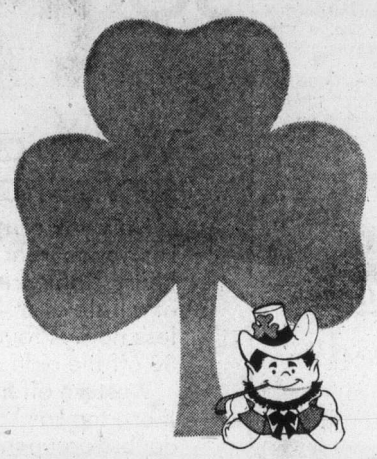
'Tis the luck 'o the Irish that you happen to pass upon this emerald green fancy St. Patrick's Day Special —Maytag washer 'n' dryer in lucky avocado green— specially priced for you from Eaton's
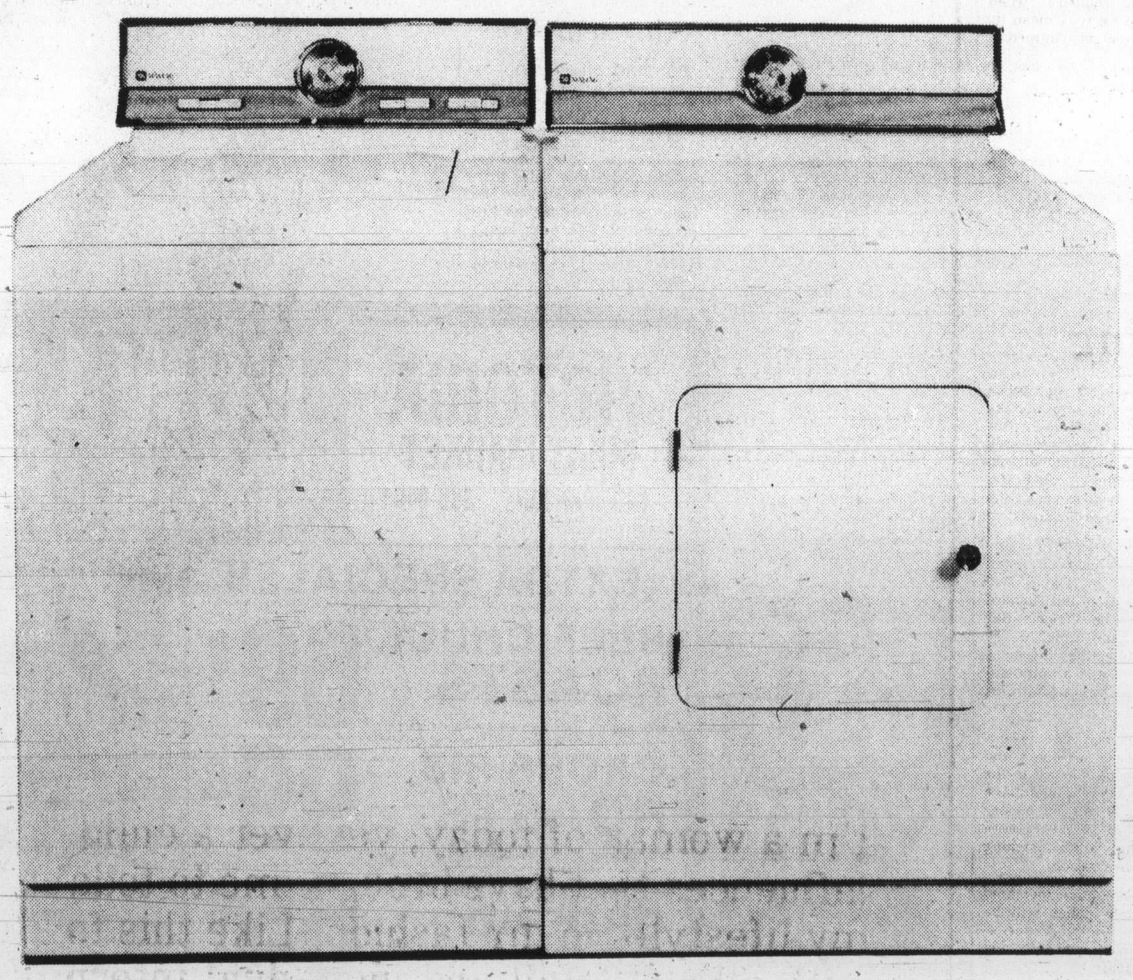
Maytag automatic washer
469.00
• Dependable Maytag quality
• Three water level settings.
• Regular and permanent press/knits cycles
• Two speeds—regular and gentle
• Lint filter; fabric softener dispenser
• Model KA207 in avocado only.
Maytag matching dryer
379.00
• Automatic dry cycle
• Regular and permanent press cycle
• Porcelain enamel top and drum
• End of cycle conditioning period
• Air fluff setting
• Model KDE407 in avocado only.
Store Hours Daily: 9:30 a.m. to 5:30 p.m. Thurs. and Fri. Shop 'til 9:00 p.m.

Higher income tax favored by Socreds

NORTH VANCOUVER (CP) — An increase in provincial income tax to pay school costs would raise money according to an individual's financial means, Transport Minister Jack Davis said.

"I think sales tax bears more heavily on people in lower income brackets, while those with higher incomes make their contributions through income tax," Davis said. "I'd like to see a levy for schools through income, rather than through sales tax."

Davis, MLA for North Vancouver-Seymour and Liberal leader Gordon Gibson, MLA for North Vancouver-Capilano, attended a special council meeting Monday.

They were questioned about the possibility of school taxes being removed from property taxes, something the former New Democratic party government had promised.

Gibson said the Liberals always had favored removal of education costs from property taxes.

Davis said later in an interview he had no plans to introduce his suggestion in the legislature in the near future, although the matter was one the government would consider.

"If I could pick one tax, it would be income tax, because it would tax the people who benefit the most from the education system," he said.

Asked if the Social Credit government had given further thought to a gasoline tax to be earmarked for the Insurance Corp. of B.C., Davis said the crown corporation would not be subsidized at the pumps because the government was still considering bringing back private car insurance companies.

"The main reason why the new system doesn't involve gas tax is because if we bring back private insurance companies to compete with ICBC, there's no way we can collect at the pumps then also give it to the private companies," he said.

Gibson had said earlier he advocated a gasoline tax for ICBC to bring down Autoplan rates, which were increased sharply this year.

Garbage packer kills man

VANCOUVER (CP) — A man whose body was found Tuesday inside a garbage truck when it was checked by sanitation men has been identified as Carl Snickers, 50, of Vancouver.

Police say he apparently was sleeping in a large garbage disposal can when the truck picked it up and packed the contents into the rear of the vehicle.

New Brunswick at standstill

FREDERICTON (CP) — A budget limiting the growth of spending, halting growth in the civil service and offering no new programs was brought down in the New Brunswick legislature Tuesday by Finance Minister Edison Stairs.

It forecast $1.163 billion in spending for 1976-77, an increase of $148 million over the current fiscal year which ends March 31.

It said there would be cutbacks in some areas. In the health department, for example, it confirmed a government decision to close 300 of the province's 4,000 hospital beds.

The overall budget deficit is estimated at $82.1 million to bring the net debt to $607.1 million, or about $900 for every man, woman and child in the province.

But there will be no tax increases and the government intends to go ahead with the scheduled phase-out of the provincial property tax.

A small reduction in provincial income tax already has taken effect.

Stairs told reporters the budget reflects "the government's commitment to beat inflation, to keep the province financially strong, and to control the growth of the bureaucracy.

New spending includes $33,000 for the royal visit in July and $100,000 to set up an advisory council on the status of women.

Tourism promotion, which received $1.59 million during the current fiscal year, will get a little more than half as much in 1976-77.

Small spending cuts were made in six departments and in most other departments spending will increase only marginally.

Over-all, the increase has been limited to 15 per cent over the 1975-76 budget.

Two more whales on display

SEATTLE (AP) — Two of the original "Budd Inlet six" killer whales captured near Olympia were on display Tuesday at Seattle Marine Aquarium, and Sea World officials said their search for more whales would continue.

The second of the two arrived at the aquarium about midnight Monday, to join the 19½-foot one delivered late Sunday.

Meanwhile, the U.S. Senate commerce committee approved Tuesday a bill banning the capture of killer whales for commercial display.

Committee chairman Warren Magnuson, from Washington, says he is confident of prompt floor action and the house following suit.

Fuzz aid for fire victims

A 10-member Saturna Island family whose home on East Point Road was gutted by fire last Friday received $400 assistance Tuesday from the "fuzz fund" of the Victoria police mutual benefit association.

Inspector Douglas Grant, association president, said arrangements were made with a downtown Victoria store for Robert Frayn to obtain $50 worth of clothing for each of his eight children.

The arrangement came through the B.C. human resources department in Sidney and marked the first time in the three years of operation for the fund to provide emergency help for people that such aid had gone to anyone outside Greater Victoria.

Indications were that no provision was made for furniture because the Frayns had not yet found new living quarters.

The gift was the second since the association won $250,000 in a Western Canada lottery Feb. 11, with about $1,500 in furniture and clothing going to a burned-out East Saanich family late last month.

Ancient tomb found intact

BITONTO (AFP) — A 2,300-year-old tomb, complete with jewels and vessels, has been found in the cemetery of this town near the Adriatic Sea in southern Italy, government officials said Monday. They said the tomb was discovered during excavation for a new church.

"Timothy E, he never beats about the bush 'cause he knows where he's going. A guy like this I could fall for."

Timothy E, a man's shop which shares your instinct for fashion survival. Here's the civilized safari species, the bush shirt and pant of soft polyester-cotton. Bush shirt with epaulets and rolled-up sleeves. In khaki or olive drab. s-m-l, 32.95 Bush pant, with waist tabs and pleats. Olive drab, khaki or blue; for sizes 28 to 36. 25.00

Timothy E, Dept. 329, Main Floor

Timothy E.

386-2121
Monday through Saturday
8 a.m. to 6 p.m.

CLASSIFIED ADVERTISING

Vancouver Island's Largest Shopping Centre in Print

386-2121
Monday through Saturday
8 a.m. to 6 p.m.

CLASSIFICATION INDEX

VITAL STATISTICS
1 Births
8 Cards of Thanks

THE FOLLOWING SEVEN CLASSIFICATIONS ON THE LAST PAGE OF CLASSIFIED

8-A Cards of Thanks
5 Deaths and Funerals
9 In Memoriams
10 Funeral directors
11 Monumentals
12 Florists
13 Miscellaneous

NOTICES
14 Announcements
15 Coming Events and Meetings
16 Catering, Banquets and Reception Rooms
17 Restaurants
18 Places to Visit
20 Lost and Found

EMPLOYMENT
21 Help Wanted—General
22 Office Help
23 Skilled Trades
24 Sales Persons and Agents
25 Teachers
26 Part Time—Temporary Help
30 Situations Wanted

BUSINESS SERVICES AND DIRECTORY
36 Business Services and Directory

PERSONAL SERVICES
33 Bands, Musicians and Orchestras
34 Pre-Recorded Music
40 Business Personals
43 Dancing
42 Education
71 Music Teachers
39 Personals
32 Trade Schools
38 Travel

MERCHANDISING
83 Aircraft
117 Antiques
78 Bicycles
80 Boats and Marine
65 Building Supplies
93 Cameras, Supplies and Photo Finishing
127 Chicks, Poultry, Hatching Eggs, Supplies
135 Farm Implements
60 Fuel
97 Furniture
120 Garden Supplies
99 Groceries, Meat and Produce
130 Heavy Equipment and Machinery
128 Livestock, Supplies and Events
100 Miscellaneous for Sale
103 Miscellaneous Wanted
109 Miscellaneous to Rent
77 Motorcycles
70 Musical Instruments
125 Pets and Supplies
96 Ranges, Stoves and Furnaces
92 Sporting Goods
115 Swaps
63 Timber
98 TV, Stereo, Radio Sales and Service
112 Wanted to Rent, Miscellaneous
116 Coins and Stamps

AUTOMOTIVE
155 Automobile Financing and Insurance
164 Auto Body and Painting
162 Auto Repairs, Service and Towing
168 Campers, Trailers and Motor Homes
166 Cars and Trucks Wanted
150 Cars for Sale
151 Sports, Import Cars
148 Lease Vehicles
169 Mobile Homes and Parks
149 New Car Directory
160 Parts, Accessories
158 Tires
154 Trucks and Buses
156 U-Drive and Auto Washing

ACCOMMODATION
185 Convalescent and Rest Homes
175 Hotels
178 Summer Homes, Cottages and Resorts
181 Tourist Accommodation

RENTAL
201 Apartments to Rent, Furnished
200 Apartments to Rent, Unfurnished
202 Furniture to Rent
203 Apartments Wanted
206 Duplexes to Rent
207 Duplexes Wanted to Rent
215 Halls, Warehouses, Stores and Offices to Rent
197 Housekeeping Rooms to Rent
199 Housekeeping Rooms Wanted
211 Houses to Rent, Furnished
210 Houses to Rent, Unfurnished
212 Houses Wanted to Rent
190 Room and Board
191 Room and Board Wanted
193 Rooms to Rent
194 Rooms Wanted
204 Shared Accommodations

FINANCIAL
155 Automobile Financing and Insurance
233 Mortgage Loans and Insurance
234 Mortgages for Sale
230 Personal Loans and Insurance
235 Wanted to Borrow

REAL ESTATE
280 Acreage for Sale and Wanted
240 Business Opportunities
241 Business Opportunities Wanted
247 Commercial or Industrial Properties
258 Condominiums and Townhouses
253 Country Homes and Properties
270 Exchange Real Estate
290 Farms for Sale and Wanted
263 Garages for Sale, Rent, Wanted
293 Gulf Island Properties
250 Houses for Sale
265 Houses Wanted to Buy
295 Listings Cancelled
268 Listings Wanted
271 Lots for Sale
294 Mainland and Out-of-Province Properties
273 Property for Sale
274 Property Wanted
244 Revenue Property
245 Revenue Properties Wanted
285 Up-Island Properties
256 Waterfront Properties
300 Churches

TERMS OF PUBLICATION

The Victoria Press Ltd. shall not be liable for non-insertion of any advertisement beyond the amount paid for such advertisement.

In the event of an error occuring the liability of Victoria Press Ltd. shall not exceed the charge for the space actually occupied by the item in question.

All claims on error in publication shall be made within 12 hours thereafter and if not made shall not be considered. No claim will be allowed for more than one incorrect insertion not for errors not affecting the value of advertisement.

All estimates of cost are approximate. Advertisers will be charged with space actually used.

All advertising copy will be subject to the approval of the Victoria Press Ltd., who reserve the right in its sole discretion to classify, reject or insert copy furnished.

All advertisements must comply with the British Columbia Human Rights Act. This act states no advertisement may state or imply a preference, limitation, or specification on the basis of an applicant's race, religion, colour, marital status, ancestry, place of origin, age; or sex (unless the matter relates to the maintenance of public decency AND prior approval has been obtained through the Human Rights Branch).

While every endeavor will be made to forward replies to box numbers to the advertiser as soon as possible, we accept no liability in respect of loss or damage alleged to arise through either failure or delay in forwarding such replies, however caused, whether by negligence or otherwise.

NOTICE OF COPYRIGHT

Full complete and sole copyright in any advertisement produced by Victoria Press Ltd. is vested in and belongs to, Victoria Press Ltd.; provided, however, that copyright IN THAT PART AND THAT PART ONLY of any such advertisement consisting of illustrations, borders, signatures or similar components which is, or are, supplied to Victoria Press Ltd. by the advertiser in the form of engravings matrices, casts, etc., and incorporated in said advertisement shall remain in and belongs to the advertiser

1 BIRTHS

BACON — Born to Michael and Patricia (nee Shade) Christopher David, 8 lbs. 11 ozs. on February 15th, 1976. A brother for Michelle. Proud grandparents are Mr. and Mrs. B. K. Shade, and Mr. and Mrs. P. A. Bacon. Many thanks to Drs. Jack Anderson, and Howdel, and to Victoria General Maternity Staff.

EDWARDS—Vaughn and Gail are pleased to announce the safe arrival of their son, Geoffrey Vernon, 10 lbs., 3 ozs., on March 12, 1976, at Royal Jubilee Hospital. Proud grandparents are Mary Edwards and John and Addi Smith. Very special thanks to Dr. K. Chan, Dr. C. H. Borsman and maternity staff.

JAMES — Born to Arthur and Pamela (nee Miles) at 9:44 a.m. Sunday, March 7th, 1976, at Royal Jubilee Hospital, a boy, Denis Robert, 6 lbs. 13 ozs.

KING — Born to Keith and Jean on March 12th, 1976, at Royal Jubilee Hospital, a girl, Heather Alexandra, 7 lbs. 3 oz. A sister for Allison. Thanks to Dr. Higgins and Maternity Staff.

PERREAULT — Dwayne James Perreault, born January 28th, 1976, 9 lbs. 8 oz. Thanks to Dr. John L. Campbell and staff at Victoria General. First grandchild for Mr. and Mrs. John Perreault.

POIRIER — Born to Alain and Sheron (nee Bandet) on March 5, 1976, at Victoria General Hospital, a girl, Michelle Rose, 4 lbs. 6½ ozs. Many thanks to Dr. Michael Bassett and Maternity Staff.

PUMFREY—Noel and Glenys (nee Harper) are pleased to announce the birth of their first child, a daughter, Sara Elizabeth, March 15, 1976, G. R. Baker Memorial Hospital, Quesnel. First grandchild, Lloyd and Mary Harper, Quesnel and Ray and Gert Pumfrey, Victoria.

DEATH and FUNERAL ANNOUNCEMENTS DIRECTLY FOLLOWING CLASSIFIED

14 ANNOUNCEMENTS

CANADIAN SCHIZOPHRENIA Foundation

15 COMING EVENTS and MEETINGS

LONDON Boxing Club BINGO
WEDNESDAY
1600 Quadra St.
(At Mason)
Early Bird 7 p.m.
$40 PLUS
No games Less Than
$20
20th GAME
$200
EXTRA 5
$60 PLUS
AIR CONDITIONED

OVER $700
In Prizes Last Week
ST. JOSEPH'S
BINGO
CHURCH HALL
745 W. BURNSIDE
479-7413
EVERY WEDNESDAY NIGHT
5 EARLY BIRD GAMES — 7:00
25c A CARD, 5 for $1.00
20 REGULAR GAMES — 7:30
6 CARDS $2.00
$15 or more a game
5 EXTRA GAMES
25c a card, 5 for $1.00
TRIP FOR 2 TO RENO
DRAW MARCH 31
LOTS OF PARKING
CONCESSIONS
DOOR PRIZES
OVER $700
In Prizes Last Week

EVENING OPTIMIST BINGO
Every Tuesday 7:30
ESQUIMALT LEGION
622 ADMIRALS ROAD
$1.00 First Card
Additional Cards 25c Each
Minimum pay-off $20
20th Game $200
EARLY BIRD and Extra game cards 25c each or 5 for $1
Free BUS to Town
EARLY BIRD 7 P.M.

PARISH BINGO
Parish Hall, Langford
798 GOLDSTREAM AVE.
TUESDAY — 8 P.M.
15 GAMES
Free Admission, 5c Card
Minimum Prize $25
1st and 7th GAME — $50
ONE Final Game
FULL CARD
$150 Prize

HORNET BINGO
7 P.M.
O.A.P. HALL
1600 GOV'T
6 CARDS $2
20 REGULAR GAMES
18 MIN. $20
1 GAME $50
1 GAME $100
5 EXTRA GAMES

FLEA MARKET
SANSCHA HALL — SIDNEY
Pat Bay Hwy. and Beacon Ave. Sunday, March 21, 9:30 - 4:00 p.m. Final date this season. Bargains galore.
Admission 25c
Reservation, 656-3082

CANARY HAS ARRIVED at 756 Yates St. 382-4444

SUBSCRIPTION RATES

Wherever carrier service is maintained, $4.00 per month.

By mail — Canada, $5.00 per month, $14.50 per 3 months, $28.00 per 6 months, $55.00 per year.

Outside Canada, $12.00 per month, $35.00 for 3 months, $70.00 for 6 months, $132.00 per year.

SUNDAY ONLY

Canada, 35 cents per copy, $18.00 per year.

Outside Canada, 60 cents per copy, $30.00 per year.

CIRCULATION REPRESENTATIVES

Duncan, Chemainus—
Mr. HILTON HOLT 746-6181
Nanaimo 753-2766
Lake Cowichan— 749-3156

15 COMING EVENTS and MEETINGS

S.P.C.A.
Women's Auxiliary
RUMMAGE SALE
Christ Church Cathedral
Memorial Hall.
912 Vancouver
Friday, March 19
11 a.m.-1 p.m.

BINGO
NORWAY HOUSE
1110 Hillside Ave.
Every Tues., 7:30 p.m.
Admission Card $1
Extra Cards 25c — 6 for $2
5 Extra Games
25c Card or 5 for $1

ESQUIMALT COMMUNITY Sports Association Bingo, every ednesday, Recreation Centre, 527 raser Street. Early Bird games 6:30, 20 regular games, 7 p.m. $1 admission.

16 CATERING, BANQUETS and RECEPTION ROOMS

BARTENDERS AVAILABLE FOR all occasion, weddings, banquets, stags, etc. Shake and Pour Bartender Serivce, 388-6611, Extension 365.

WEDDING CAKES DECORATED, small parties catered. Phone 592-6641.

20 LOST and FOUND

WHILE WE WERE AWAY OUR 2½-year-old male orange cat answering to the name Marmalade wandered from the home where he was staying in Cordova Bay, approx. Feb. 10. He may be trying to find his way back to Brentwood. Would anyone having any information on our pet please call us at 652-5628.

GLASSES, BIFOCAL, WIRE frame in black case with white plastic liner and clip. London Drug Optical printed on the case. Lost on Dallas Road walk between Clover Point and the end of the Ogden Point break water. Between 11 a.m.-1 p.m. Sunday, 14th March, 1976. Phone 479-8352 after 6.

LOST: ALL WHITE SOFT furred cat with different colored eyes in the King George Terrace-Beach Dr. area. Please call Katherine at 385-4512 days, 598-6244 eves. We miss her.

MISSING
Purebred airedale terrier, male, 9 months old, light brown legs, black grey back. Reward. Phone 656-3300, 652-1926.

LOST: 7-MONTH-OLD MALE orange-beige cat with white blaze on chest. Answers to name Morris, from 1400 block Denman. Call 592-3073 after 5 p.m.

LOST—DARK GREY TABBY KITten, female, 6 months old. Vicinity Douglas and McKenzie, call 479-8735, after 5 p.m.

MISSING FROM THE IMPERIAL Inn parking lot, February 19th, black 66 Mustang, licence No. PRA-336, Reward. Phone 477-1258.

LOST: MALE BLACK LABRADOR, chain collar, vicinity Thetis Park-Bradley-Munn Road, reward. 385-5610.

LOST — LANGFORD FIREHALL area, surveyors 165' fiberglass tape measure, hammer, and short electric cord. Reward. 478-5395.

LOST: LAST FRIDAY, KEY chain with picture of baby and mother with four keys attached. Please phone 592-7655.

LOST: CHARCOAL GREY AFGHAN. Female. Vicinity Gorge and Tillicum. Wearing brown studded collar. Phone 386-3511.

LOST: SMALL SIAMESE CAT. Answers to Suzy. Vicinity Admirals Rd. 2800 Block. Reward. 385-3969.

WOULD THE GIRL WHO WAS going to return Siamese cat named Suzy on March 14 please phone 385-3969.

LOST: MALE TABBY CAT, white paws and face, rust coloured nose. Campus View School area. 477-3760.

LOST: FEMALE ENGLISH SETter, 9 months old, white with brown ears, tatooing right ear. 478-6926.

LOST: BURGANDY LEATHER U of A Forestry Jacket from the Provincial Museum. Reward. Brent, 387-6728, 382-4419.

IGHT TAN JACKET WITH IMItation fur collar. Reward. Phil, 388-6573 or 387-6289.

FOUND: BROWN FEMALE PART terrier, one blind eye, North Saanich. 656-4691.

LOST: A HUGE BLACK LAB-Newfoundland mix, North Saanich-Ardmore area. Reward. 656-4705.

FOUND: YOUNG GREY CAT, corner of Admirals and Gorge. 382-2636.

LOST: SATURDAY, GOLD SIGnet ring initial "J". Mayfair Mall. 595-2882.

LOST, 2 GREY MALE CATS, 1 long, 1 short haired, Gillespie Rd. After Feb. 10. 642-3377.

FOUND: YOUNG MALE IRISH Setter, vicinity View Royal, 479-3674.

LOST: MALE ORANGE TABBY cat — Doncaster School area. 595-4808.

LOST: LADY'S BROWN SUEDE wallet, Monday 4:30 p.m., Johnson, Douglas Street. Reward. 592-0019.

FOUND — 1 MALE, ORANGE fluffy cat in Vic West area. 385-5259.

LOST: 16" TIRE AND WHEEL on March 8 with split rim. Reward. Call collect 629-3455.

FOUND: BOY'S WATCH, REYNolds Park. 385-5290.

FOUND: BLUE MERLE SHELtie. 652-1901 or 652-3737.

21 HELP WANTED GENERAL

ADVERTISEMENTS IN THIS CLASIFICATION MUST COMPLY WITH THE BRITISH COLUMBIA HUMAN RIGHTS ACT

DISPENSING OPTICIANS
We are looking for a fully experienced optician. A management position in Duncan. The successful applicant will have a sound knowledge of running a business. You will enjoy working with professionals, people who will listen and appreciate your contribution and ideas. You will run the show and your success will be based solely on your own ability and initiative. Salary negotiable. Call Mr. Peter Card, 731-9112, Vancouver.

CAPABLE HOUSEKEEPER WHO would enjoy maintaining a good home. Well-known retired executive of ample means in deluxe apartment requires live-in homemaker under 60. Starting salary $250 plus room and board. Permanent. 598-6639.

CONGENIAL COUPLE REQUIRED
For full time management of a large apartment building. Husband should be versatile in minor building maintenance. Reply Victoria Press Box 752.

CARETAKER COUPLE FOR highrise apartment. Reliable and hard-working. Lady must spend ½ days in office. Salary $825. Apply giving references to Victoria Press, Box 748.

LARGE VOLUME SERVICE STAtion requires station attendant 3-10 p.m. shift Monday to Friday. State experience and salary expected to Victoria Press, Box 749.

SCISSORS
Required, model for haircutting, Wednesdays at 7 p.m. longer hair preferred, no charge, please phone 388-6477.

MATURE PERSON WANTED for part time lunch counter work, apply Mrs. Murray, K-Mart, 3986 Shelbourne St.

LOCAL PAVING COMPANY REquires fully experienced rackerman. Reply Victoria Press, Box 746.

DAY-CARE WANTED FOR 2 children aged 5 and 2 in Wishart School area. Phone 478-8612.

21 HELP WANTED GENERAL

Woodward's

HAIRDRESSER
Only salon in Victoria's busiest shopping centre requires a good basic hairdresser. No clientele necessary. Benefits include shopping discount and air conditioned salon. Phone Mrs. Braidwood at 386-3322 for an appointment.

STUDENTS ADULTS
Do you require $100.00 to $175.00 per month to meet your additional expenses? You can overcome this problem by delivering one or more Daily Colonist routes for 1 hour to 1½ hours each morning. Routes available in the Foul Bay-Oak Bay-Fort St. areas.
Please contact either Mr. E. Bateman or Mr. N. Fox — Colonist Circulation Dept. 383-4111.

AVON
I have an open territory in nearby Esquimalt. Interested?
Call today: Miss Binder 384-7345.

European Spa Fitness Centres
We have openings for male and female floor instructors. Applicants must be slim and personable. Some background in physical fitness an asset. Apply in person to the manager at 1570 Hillside Avenue. 10 a.m.-10 p.m.

PAUL'S Restaurant
Wanted: full-time day and night waiters and waitresses, must have experience. Apply 1900 Douglas St., between 2-3 p.m. only.

NATIONAL GIFT WRAPPING Company requires part-time person to fill fixtures with products in department stores. Car required. $2.75 per hour plus car allowance. Call Mr. B. Fehr, Royal Oak Motor Hotel, Thursday, March 18th, 9 a.m. 658-5231.

MANAGEMENT
To assist in building a new unit under our present Victoria branch. A challenging job in the life insurance field. Salary, commission, fringe benefits and expense account. Please contact Danny Mostowy, Norwich Union Life. 388-6681.

WANTED IMMEDIATELY LIVE-wire person for afternoon newspaper sales — Location near VMD on Bay Street. Preferably student. Guarantee $2.00 per day. Prizes and other benefits, phone 382-3131 local 291 Mr. K. Wilson.

LIVE-IN HOMEMAKERS
Opportunities for semi-retired ladies to help their local communities. Your experience needed by HEALTH CARE SERVICES UPJOHN LIMITED. Call us at 388-6639 Monday-Friday, 9-4:30.

WANTED, FOREMAN FOR DAY-to-day operation of small shellfish processing plant in Sooke. Salary up to $1,000 per month plus 4-bedroom house. Please phone 112-985-8410.

WANTED: MATURE DEPENDAble couple for full time maintenance cleaning and part-time of-fice work. Live-in, no children, references. Reply Victoria Press, Box 644.

GUTTER INSTALLER
Mature reliable worker, handy with tools. Steady job. Driver's licence required. Bondable. Send particulars to Victoria Press, Box 695.

COUNTER MAN
Experience in Construction equipment and building technique, mechanically inclined — a problem solver. Apply Old Country Rentals, 2920 Bridge Street.

RETIRED COUPLE REQUIRED beginning April 1st to live-in and manage a new 12-suite apartment building close to downtown Victoria. For further information, please call 598-8743.

EXPERIENCED COOK WITH ability to supervise, and mature clean-up person required for popular Victoria dining lounge. Apply in writing to Victoria Press, Box 738.

REQUIRED BY PROFESSIONAL couple, reliable cleaning lady, 6 hours per week. Salary negotiable to suitable party. References required. Phone 478-9368, after 5 p.m.

WANTED MIDDLE AGED PERson for clean-up department at local automobile dealership. Must have valid drivers license call Mr. Sparling or Mr. Smith 386-6131.

PROFESSIONAL COUPLE REquire reliable cleaning lady, 6 hours per week. Salary negotiable to suitable party. References required. Phone 478-9368 after 5 p.m.

HAIRDRESSERS
A good clientele for an experienced operator in cuts and blow dry. Oak Bay Beauty Salon, 598-1114 or 598-3690 evenings.

PROFESSIONAL TEL SOLICITORS
Needed immediately, top salary. Apply suite No. 1-1020 McKenzie Ave. between 1 and 6 p.m.

MATURE HOUSEKEEPER FOR two. Good plain cook, good pay. Weekends off. Resident preferred. References. Apply Victoria Press Box 677.

SERVING AND KITCHEN STAFF wanted for new dining room. Opening April 1st. Reply experience, recommendations to Victoria Press, Box 741.

WAITER-WAITRESS WANTED must be experienced and willing to work split shift. 12-2, 3:30-7:30, apply in person Brady's Fish and Chips, 20 West Burnside.

CAPABLE COOK FOR RETIRement home in Victoria, responsible for ordering supplies. Reply Victoria Press, Box 739.

EXPERIENCED DISHWASHER male or female, hours 11-7. Apply at The Highlander Cafe. 707 Pandora, ask for Mr. Roy.

WANTED, WAITRESS, WAITER, experienced only. Apply in person. Maple Leaf Restaurant, 1213 Douglas St.

GARDENER EXPERIENCED for Duncan area house, utilities, furnished plus $400 a month, mature couple preferred, 382-7201, call Monday through Friday.

MOVING TO PRINCE GEORGE nanny urgently required for two small boys, must be kind and fond of children, live-in. 642-5703.

EXPERIENCED HAIRDRESSER to take over large clientele Mar. 26. Apply The Daisy Pot, 314 W. Gorge or 385-0709.

TAXI DRIVERS, OVER 25 PREferred. Class 4, and chief's permit. Phone 385-7768.

MATURE PERSON FOR GENERal housework in small guest home line-in. 652-3497.

EXPERIENCED PERSON IN delicatessen and cold salads. Apply 756 Yates St.

THINKING OF VOLUNTEER work? Call us at 386-2269. Volunteer Bureau, 620 View St.

WANTED IMMEDIATELY: A qualified plumber's helper. For further particulars phone 478-2204.

CARETAKER FOR 50 STE. CONdominium. 1 April. Live-in ste. available. Phone 385-3435.

CARPET SALES PERSON, EXPErience an asset, phone for appointment. Coastline Carpets. 386-3531.

WAITRESS-WAITER APPLY IN person 229 Gorge Rd. Experience preferred.

21 HELP WANTED GENERAL

Personnel Office Supervisor
Under general supervision, is required to direct, assist and supervise small clerical unit in all activities related to the personnel function including maintenance of organizational charts and an effective record-keeping system; ensures increment system, attendance records and employment programs are administered in an efficient manner; is responsible for incoming mail, maintenance of confidential office files and the typing of confidential material; conducts typing and clerical tests; ensures all new employees undergo a brief orientation program; may be required to interview applicants for junior clerical positions; other related duties as required. Applicants must possess minimum of secondary school graduation supplemented by formal personnel courses plus considerable experience related to position assignment; knowledge of personal administration in public sector is desirable; previous supervisory experience is essential and ability to type with accuracy and reasonable speed is required.

Salary: $1,103-$1,238.

Competition No. 76-1A.

Closing Date: March 26, 1976.

Application forms may be obtained from the various assessment offices throughout the province. Please direct completed application forms to:

Co-ordinator Personnel,
B.C. Assessment Authority,
1537 Hillside Avenue,
Victoria, B.C.
V8T 4Y2.

FORDING COAL LTD. REQUIRES CERTIFIED JOURNEYMAN
For our open pit mining operation located 18 miles north of Elkford in South Eastern British Columbia for:
H.D. Mechanics
Electricians
Pipe Fitters
Welders
Mill Rights
Carpenters
Also required are heavy equipment operators with a minimum of three years heavy equipment experience. Location is in the Rockies and is one of the most scenic outdoor recreation areas in British Columbia. Elkford, the townsite is a new community and offers excellent recreational facilities, such as an arena, golf course, ski hill and tennis courts. It also has an Elementary School, shopping facilities and medical clinic. We have a camp for single status employees offering single room and board at $106 per month. There is a subsidized house purchase plan for permanent employees.
We offer a normal range of fringe benefits including company paid medical, group life insurance, sickness and accident pension plan. Relocation ansistance is available. Interested applicants apply in person to our Company representative at Canada Manpower Centre, 610 Fort St. Victoria, between 8:30 a.m. and 3 p.m. March 18. Please bring a copy of any certificates you possess.

Management Trainees
Do you possess the necessary mannerisms and abilities to become a successful executive?
THEN
We want Your talents
We Need your talents
Lets Grow Together
We ask the following of you
1) Compatability with people
2) Willingness to relocate
3) Minimum Grade 12 education
4) Front line determination
We offer pride in your accomplishments.
Good positions
Good benefits
Good remuneration
But most important of all
A CHANCE FOR A SECURE AND SUCCESSFUL FUTURE
Excellent opportunities for recent graduate
COME SEE WHERE ITS AT
Apply K-Mart, 3986 Shelbourne

SHAH JAHAN RESTAURANT REquires waiters - waitresses during lunch hours 4-5 hours Tuesday thru Friday. Only experienced and fast need apply. For interview please call 383-1211.

MATURE RESPONSIBLE BABY-sitter, 3-4 days per week, my home. 386-7138.

22 OFFICE HELP

ADVERTISEMENTS IN THIS CLASIFICATION MUST COMPLY WITH THE BRITISH COLUMBIA HUMAN RIGHTS ACT

UNIVERSITY OF VICTORIA
REQUIRES
PART-TIME CLERK TYPIST
FRENCH DEPT.
Hours of Work:
12:30 p.m. to 4:30 p.m.
Monday to Friday
High School Graduation. Must have sufficient knowledge of French Language to accurately copy-type papers. Must have accurate typing of 50 w.p.m. on an electric typewriter. One or more years experience as a typist. Ability to operate duplicating machine. Proficiency in English, spelling and filing.
To type, in English or French, coarse work, exams, correspondence and library orders. To perform receptionist duties. To operate copying machine. To file and perform other related office duties.
Salary range: $371.64 to $418.38 per month.
Apply in person to Personnel Services, L Hut, University of Victoria, not later than Thursday, March 18, 1976.

TAX ACCOUNTANT
Career opportunity — 4-5 years experience in bank or trust company preferred. Previous tax preparation experience essential. Various tax reports — T3. Some administration. Permanent position. Available immediately. Salary $9,000-$9,500. Drake Personnel, 1175 Douglas 385-3425.

INSURANCE CLERK TYPIST
Bright with pleasant personality. months-1 year previous experience in general or commercial insurance essential. Typing 40-50 wpm. Salary $600. Drake Personnel, 1175 Douglas St., 385-3425.

INCOME TAX — ACCOUNTING person with at least 5 years office background required for downtown office. Experience in either income tax or bank-trust company essential. An opportunity position with room for advancement. 386-6754.

SECURITIES CLERK
Previous experience in stocks and bonds. Trust company background an asset. Career opportunity. Drake Personnel, 1175 Douglas, 385-3425.

22 OFFICE HELP

CANADIAN ACCEPTANCE REQUIRES A SERVICE ASSISTANT
This position offers varied and interesting responsibilities, and includes many company benefits. Typing and grade 12 required. Consumer finance experience desirable but not essential. Salary commensurate with experience. Phone for appointment 385-9781.

ACCOUNTANT
Opportunity for advancement in this progressive and expanding company. Must be fully qualified and experienced in all phases of bookkeeping to trial balance, accounts payable, accounts receivable, payroll, plus preparation of financial statement. Previous experience in the automotive industry preferred. Salary $1,000 plus. Drake Personnel, 1175 Douglas St., 385-3425.

PLEASANT LIFE INSURANCE office requires clerk steno, must have shorthand or dictaphone and basic knowledge of life insurance. Salary dependent on experience and qualifications. Please call Mrs. Cryer at 385-9756.

BOOKKEEPER-RECEPTIONIST
Must be able to take over full set of books and must have typing ability. Personable and neat in appearance please. Must have transportation. Salary TBN. 478-8316.

PERSON WITH EXPERIENCE IN accounts payable and related office duties required immediately. Salary and benefits negotiable. Please send short handwritten work resume to Victoria Press, Box 737.

LEGAL
Experienced legal secretary for 1 girl office. Typing and shorthand. All phases of general legal. Salary negotiable re experience. Drake Personnel, 1175 Douglas, 385-3425.

BOOKKEEPER FOR MANUFACturing business, experience prefered. Suitable for intermediate CGA student, please apply and submit resume and references to Victoria Press, Box 744.

EXPERIENCED CLERK-stenographer for full-time employment. Banking experience preferred. Sidney area. Phone 656-1141, 10 a.m.-4 p.m.

TORONTO DOMINION BANK REquires an experienced teller for full time work. Phone Mrs. Levy, 386-6791.

MEDICAL ASSISTANT TRAINEE, mature, must type 45 w.p.m. Send resume to Victoria Press, Box 750.

LAW FIRM REQUIRES EXPERIenced litigation secretary. 385-6703.

23 SKILLED TRADES

ADVERTISEMENTS IN THIS CLASIFICATION MUST COMPLY WITH THE BRITISH COLUMBIA HUMAN RIGHTS ACT

MacMILLAN BLOEDEL
requires
SHINGLE SAWYERS
For our Somass division, Port Alberni, B.C. Port Alberni is centrally located on Vancouver Island only a few hours by car and ferry to Vancouver. Only qualified and experienced sawyers need apply.
For further information please contact:
Bob McFadden
Somass Division
Port Alberni, B.C.
723-5611
or
evenings:
Harold McAdam
723-2924

SCHOOL DISTRICT 63 (SAANICH)
Maintenance II (maintenance person), plumbing. Applications are invited from suitably qualified persons for the position of maintenance person, with a good general knowledge of building maintenance and building construction. The applicant will be expected to have proven competence as a plumber and hold a B.C. Journeymen Plumber certificate. Experience as a Gas Fitter would also be an asset. This is a full time position, 8 hours per day with fringe benefits. Salary range 1976 $7.00 to $7.49 per hour, plus COLA. Applications close Monday March 22 at 12 noon.
R. S. Ingram Secretary Treasurer
School District 63 (Saanich)
P.O. Box 2010, Sidney, B.C.

AUTO MECHANIC
Required by the Woolco Automotive department. We are looking for a mature individual with a good work record and who is looking for permanent full time employment.
We will consider application from individuals qualified in all phases of auto service including brakes, tune-up, exhaust, and alignment.
The successful applicant will own a complete set of hand tools and have a good working knowledge of domestic and imported cars. Apply in person to the Woolco Automotive department, or call 386-9472 to make an appointment.

WANTED PROGRESSIVE HYgienist to help manage and co-ordinate preventive dental practice. Victoria Press Box 721.

EXPERIENCED
Gutter installer required in the Victoria Area. Top rates paid. phone 652-3901.

ALUMINUM SIDING
Experienced installers required Please call 652-3901.

WANTED IMMEDIATELY: A journeyman plumber. For further particulars phone 478-2204.

CLASS 1 DRIVER FOR SEMI, travelling B.C.-Alberta, 17c per mile. 382-9650 eves.

EXPERIENCED JOURNEYMAN carpenter, 385-3796 after 6 p.m.

24 SALES PERSONS and AGENTS

ADVERTISEMENTS IN THIS CLASIFICATION MUST COMPLY WITH THE BRITISH COLUMBIA HUMAN RIGHTS ACT

PORTRAIT SALESPERSON REquired. Travel required on Vancouver Island, (three weeks in town three weeks out of town approx.) Automobile essential. Salary Plus Generous bonus structure. For further information contact Mr. Tom Pike for confidential interview business 384-3813 or res. 382-3526.

$77 Per Week
for full or part time sales help demonstrating electrical appliances. Must be neat and have car. Call 385-4015.

BOAT SALESPERSON. WELL ESTablished, booming local sail and power boat, sales outlet requires salesperson who is not afraid of long hours, and some physical work. Experience preferred. Commission. Apply Victoria Press, Box 735.

NEW REALTORS
Phone for full details on the finest training program to get you successfully started in your new career. George Blackburn, JACK MEARS, OAK BAY REALTY LTD., 3618 Shelbourne St., 598-3344.

LIFE INSURANCE SALES PERson required immediately, no previous experience necessary, must be bondable, excellent salary plus commission and fringe benefits, for appointment please call 388-6681.

A UNIQUE OPPORTUNITY WITH the Monarch Life Assurance Company can be yours. An interview can tell us both if we need each other. Please phone 384-0584.

24 SALES PERSONS and AGENTS

CAREER SALES TRAINING
Recent changes in market conditions demand a professional approach to the selling of real estate. Tight money trends can limit sales for those who lack the tools of the progressive real estate company.
Block Bros., western Canada's largest realtor, will train you in modern professional marketing methods that are a proven success.
Management opportunities arise from time to time within the company and the training offered to our staff is an asset competing for those positions.
If real estate is your career, our training methods can assist you in reaching your goal.
CALL NOW, INTERVIEWS BY APPOINTMENT ONLY CALL 478-5561
BLOCK BROS. REALTY CALL 478-5561
BLOCK BROS. REALTY 478-5561

We have an opening for a person to sell both new and used cars at Victoria's most progressive dealership.
WE OFFER:
No house deals (all leads given to sales staff), plenty of advertising, good lot traffic, high commission, new car supplied, full company benefits, full management help. Phone CHRIS WATKINS at VICTORIA DODGE CHRYSLER at 384-8174 for a STRICTLY CONFIDENTIAL APPOINTMENT.

DEPENDABLE PERSON WHO CAN WORK WITHOUT SUPERVISION. Earn $14,000 per year. Contact customers around VICTORIA. We train. Write C. N. Dick, Pres., Southwestern Petroleum, Brampton, Ont. L6T 2J6.

RETAIL SALESMAN
To work in one of Vancovuer Island's largest audio stores. Sales experience necessary. Above average income. Apply to the manager, 726 Yates St.

26 PART TIME or TEMPORARY HELP

ADVERTISEMENTS IN THIS CLASIFICATION MUST COMPLY WITH THE BRITISH COLUMBIA HUMAN RIGHTS ACT

CLIENT SERVICE REP
Permanent part time 2 days per week. Opportunity for energetic outgoing person with attractive appearance. Previous outside sales experience to represent a large Canadian firm on a salary basis. Good knowledge of office procedures. Own transportation. Drake Personnel, 1175 Douglas St., 385-3426.

BOOKKEEPER
Permanent part time 3-4 hours per day, flexible. Must be fully qualified and experienced in keeping full set of books to trial balance, accounts payable, accounts receivable, plus preparation of financial statements. Accurate typing 30-40 wpm. Own transportation. $5-$6 plus per hour. Drake Personnel, 1175 Douglas St., 385-3425.

WANTED PART-TIME HELP for evenings and weekends. Possible full time through summer. Apply only 8 a.m.-10 a.m. Saturday, March 20, in person. No phone calls. 126 Doublas St. Beacon Drive-in.

ATTRACTIVE FASHION CONScious young person wanted to sell flowers in the cabarets, no experience but car is a must. Above average earnings. Call Lori 385-8385.

PART-TIME CLEANING DUTIES in housekeeping department at small private hospital. Quiet and pleasant atmosphere, non-smokers preferred. 598-4521.

EXPERIENCED TELEPHONE solicitors required. Must have some knowledge of dealing with the public. Above average earnings. 384-4143.

PART-TIME EXPERIENCED cashiers wanted for self serve. Please apply Wee Mac's Self Serve, 603 Gorge Rd. East.

IDEAL FOR STUDENTS. $3.00 per hour. Part-time help. Apply 1-1020 McKenzie Avenue, 3:30-5:30 p.m.

SPARE TIME JOB REPAIRING and maintaining 127 TV sets. 386-1312.

RESPONSIBLE PERSON TO clean residence of private school, 598-7631 or 388-6939.

BODYMAN TO DO WORK ON A car, welding involved. Call after 5, 479-4042.

GRANDMOTHERLY TYPE FOR occasional day babysitting for 2½, 4½. 595-1734.

30 SITUATIONS WANTED

LIVE-IN REFINED COMPANION-housekeeper for lady-gent couple. Non-smoker. (Must be active). Please write Denise Wainwright, General Delivery, Victoria.

ACCOUNTANT, OFFICE MANAGer, presently employed in Calgary wants secure position of same in Victoria. Salary $1000 per month. Victoria Press, Box 712.

YOUNG RELIABLE WOMAN wishes work as medical office assistant, qualified. Please phone 385-3513 or 479-7487.

CASUAL WORK: PAINTING, gutters cleaned, lined, installed. Downpipes, chimney repairs. 388-7941, 383-0339. Wesley.

RESPONSIBLE 16-YEAR-OLD male seeking part or full-time employment. 477-6660.

GARDENING, ODD JOBS MINOR household repairs. 386-6275, 5-7 p.m.

UNIVTRSITY STUDENT HAS EXperience in clerical and cocktail waitressing. 598-7757 after 3.

DOCUMENTS, ETC. EXPERTLY typed by legal secretary. Phone 386-9617.

YOUNG MAN SEEKING EMployment. 479-2762.

WOULD LIKE TO DO BABYSITting in my home. 478-0063.

DAYCARE MY HOME, SAANICH and Lodge, 384-8367.

33 BANDS, MUSICIANS and ORCHESTRAS

SCORPIO PRODUCTIONS
Entertainment consultants — artists management — booking agents — Frank, 382-5255.

BASS GUITARIST AVAILABLE, all types of work, no time wasted. 479-1975.

WANTED LEAD MALE SINGER, for country rock band, phone Don 383-4058 after 6 p.m.

34 PRE-RECORDED MUSIC

CANDU CANNED MUSIC
Custom sound at reasonable prices. Gary 384-5521.

DENNYS CANNED MUSIC CO.
$25 discount for limited time only on Friday night bookings. 656-3585.

WEDDING MUSIC, MC SPECIALIST. JAMES GURR. 478-2468.

WAYNE'S MUSIC, REASONABLE rates. Phone 479-4835.

34 PRE-RECORDED MUSIC

CUSTOM RECORDING STUDIO and duplicating service available. Phone 386-3046.

SYNDICATE OF SOUND
Parties, Weddings, Discos
Ralph Harris 383-8484

MILLS SOUNDS UNLIMITED, dancing for all ages, 20 years band experience, 656-6295.

36 BUSINESS SERVICES and DIRECTORY

Accounting Service

COMPLETE ACCOUNTING SERvice. Experienced accountant prepares Financial Statements, Corporation Tax Returns, Individual Tax Returns. Phone 477-9289. 9 A.M.- 9 P.M.

Appliance Repairs

APPLIANCE REPAIRS, WASHers, dryers, stoves. Reasonable rates. Phone before 10:30 a.m. for same-day service, Jim 477-2560.

Appraisals

CAPITAL GAINS
Professional real estate appraisals for valuation or any other purpose by qualified appraiseres.
Clayton E. Warren RI (BC) F.R.I.
Doug MacKilloo RI (BC) F.R.I.
Frank Beamish Realty LA
385-5113 anytime

P. G. JACKSON LTD.
VICTORIA'S ESTABLISHED APPRAISAL SPECIALISTS AND CONSULTANTS. PROVINCE-WIDE SERVICE. 535-1070 DOUGLAS ST. 388-9102.

Auto Glass

BOSSOM GLASS COMPANY LTD.
If you have ICBC claim form we can still replace your windshield at LAST YEAR'S deductible. CALL our mobile home service van TODAY! 382-3031.

Bridal Rentals

Elite Bridal Rentals, new business, appointments. 477-2275 after 2 p.m.

Cabinet Making

MONAGHAN WOODWORK
656-1631
CUSTOM CABINETS AND VANITIES, DESKS AND CUSTOM FURNITURE.
Cabinets made to order. Prompt delivery.

CUSTOM CABINET WORK
Millwork, kitchens, vanities. All types of custom casework.
OLYMPIC MILLWORK
Div. of Farmer Construction Ltd.
388-5121

QUALITY WOODWORKERS
Custom-built kitchen cabinets, vanities, desks and counter tops. 478-3142.

Carpenters

RESIDENTIAL HOUSE FRAMING — high quality construction at reasonable rates. Submit your plans for estimate. We also handle other aspects of carpentry. Phone and ask Herb 383-5118, 384-4055.

VERSATILE, HOME MAINtainer, carpentry, renovations, cabinets, painting, papering. Quality work. Reasonable. Adam, 385-3090.

EXPERIENCED CARPENTRY renovations, decks, basement finish, additions, repairs, reasonable rates. References. 384-2323, 386-6966.

SUNDECKS, CARPORTS, SKIRTing, storage sheds, garages. References, free estimates. Patrick 478-2951.

FRAMING CREW AVAILABLE. Free estimates. Good workmanship. Phone G.V.T. Construction. 386-6671 after 5 p.m.

EXPERIENCED CARPENTERS. Additions, renovations, and finished basements. References. Ron, 477-9354. 477-9676.

EXPERIENCED CARPENTRY, renovations, sundecks, basement finish, additions. Reasonable rates. 592-7013.

YOU'LL BE GLAD YOU WAITED for my estimates and pleased when the job is completed. Satisfaction Guaranteed. 595-1901.

SUNDECK?
Have it built now before summer. Call for free estimate. 478-0643.

SMALL CONSTRUCTION AND carpentry work, quick, efficient, reasonable. 478-6875.

RENOVATIONS UNLIMITED, custom rumpus rooms, small jobs or large. Call Ian 385-9947.

RENOVATIONS AND EXTENsions, cabinets and vanities, captains beds, 478-3883 after 5.

HARMONY DESIGN, SMALL jobs, repairs, custom. Reasonable rates. Estimates. 385-4945.

GENERAL CARPENTRY, ADDItions, alteration, repairs, sundecks, drywall, work guaranteed. 478-8894.

EXPERIENCED IN HOME RENovations. Free estimates. Jock, 598-7392.

SMALL JOBS MY SPECIALTY
Howie 478-4705

FOR INTERIOR RENOVATIONS, free estimates. Phone 478-5190.

HOUSE FRAMING CREW AVAILable. 592-7013.

Carpets and Linoleum

HOURIGAN'S
CARPETS AND LINOS LTD.
FLOOR COVERING SPECIALISTS
715 PANDORA AVE. 386-2401

JOURNEYMAN CARPET LAYER will lay your rugs. $1.75 per yard, all materials supplied. Free estimates. 1-year guarantee. Call John, 382-5481.

Carpet Cleaning

MAC'S RUG AND UPHOLSTERY Cleaners. Ph. 385-7479.

Cement Contractors

LEO FRISS CONCRETE LTD.
Curb and gutter, curbs, driveways, patios, steps, sidewalks, retaining walls and concrete repairs. Commercial and residential 592-7334.

SPECIALIZE IN BASEMENTS, carports, sidewalks, patios. Free estimates. 388-4806.

Cleanup Services

BASEMENTS, GARAGES, attics, yards cleaned and rubbish hauled away. Will purchase anything of value. Special rates for Old Age Pensioners. 384-4408, 592-4477.

PROMPT—EFFICIENT
Yards, basements, hauling of debris. Complete janitorial service. Gutters cleaned. Call Larry, 477-8711 or 592-6131.

NO CHARGE AND UP
Two young responsible men have large truck. Basement, attics, composts, etc. Very reasonable. Bob's. 386-2451 anytime.

DAVIES BROTHER CLEAN-UP service. Basements attics, yards, etc. 642-3057.

SPRING CLEANING? BASEments, attics, yards, gutters, etc. Reasonable. 478-8571 anytime.

RELIABLE FATHER AND SON cleanup services and painting. 384-1705, anytime.

DEPENDABLE CLEANUP yards basements garages, attics, etc. Phone anytime. 384-8297.

VETERAN PENSIONER WITH pickup will do cleanups, odd jobs. 385-7965.

BASEMENTS, YARDS, ATTICS cleaned. Interior and exterior painting. 386-2310, 384-7261.

MAN WITH PICKUP — SMALL cleanups, anytime. 388-6049.

LO-COST
Moving, hauling, clean-up. 592-6273

Contractors

WHEATON CONSTRUCTION LTD.
General Contractors
Building Consultants
385-5702

OWEN'S CONSTRUCTION. RENOvations, alterations, custom finishing. For estimate call 383-7452.

36 BUSINESS SERVICES and DIRECTORY

Contractors

Quality FRAMING
Tom 477-8673
Ian 595-1883

ALRIGHT BUILDERS LTD. GENeral contracting. 479-1160. Residential and commercial. Custom built homes. Renovations and alterations. Drafting and plan service. Engineering and Consulting.

IF YOU WANT QUALITY WORK on your framing, renovations, sundecks, additions at better competitive prices. Call Ander Construction Ltd. 477-6504.

HITECT CONSTRUCTION
Specializing in rebuilding — adding or new. Let our experience save money for you. Evenings 478-6152, 383-8228.

T. AND C. BUILDERS LTD.
Framing
385-5293 385-8587

JOHN LIEN CONSTRUCTION General Contractor 479-7030. Residential and Commercial and renovation specialists.

RENOVATIONS, INTERIOR AND exterior. Additions and basement suites. Free estimates. Qualified Tradesman. 592-7013.

FARMER CONSTRUCTION
Design — Renovations
388-5121

Delivery

A TURTLE DELIVERS
Fast and Reliable
388-9893

Drafting

EVERY KIND OF ARCHITECTURal drafting and designing services; also colour illustrations. 382-3959.

Draperies

HOURIGAN'S
Floor Covering Specialists
NOW SHOWING DRAPERIES
PROMPT IN-HOME SERVICE
715 PANDORA AVE. 386-2401

PROFESSIONALLY MADE DRAperies from your material. 477-6804.

Dressmaking

DRESSMAKING, MY HOME, EXperienced in all patterns and styles. Phone 388-7861, extension 183, ask for Suzanne.

PARTY AND VICTORIAN dresses, suits, alterations to your satisfaction, no delays. 592-3768.

ALTERATIONS DONE IN MY home. Reasonable. Phone 595-8650.

Electrical Contractors

OLDER HOMES REWIRED — NO down payment. We finance through B.C. Hydro Plan.
EDDY'S ELECTRIC — 385-7666

Excavating

EXCAVATING, LAND CLEARing, road building, demolition, sand and gravel, equipment rentals. 24-hour service. Radio controlled.
O.K. Trucking Co. Ltd.
Bus. Office, 2840 Nanaimo, 386-3414
Dispatcher, 2720 Turner, 382-6136

PAUL'S EXCAVATING, BACKhoe with extended boom, hourly or contract, sewers, septic tanks, installations, free estimates. Call anytime, 384-8982.

PEDERSEN EXCAVATING — backhoe work and sewer installation. Contract or hourly. Free es-Phone 479-5963.

ROBERTSON'S EXCAVATING, 450 Case, land clearing, bulldozing and backhoe. 595-8530.

TANDTM DUMP TRUCK, PHONE anytime, 384-0026 or 384-8075, pager no. 392.

Fencing

ALL TYPES OF FENCING — chain link, good neighbor, picket, etc., or repairs, free estimates, all work guaranteed. 382-0982.

FENCES BUILT OR REPAIRED, any style, reasonable rates. 382-2732, 478-1050.

Flooring and Sanding

M & M FLOOR
COMPLETE FLOORING CENTRE
Hardwood, Carpets and Linos
532 William St. 384-0343
NIGHTS: 386-3078 or 383-2581.

Gardening

HARVEY'S GARDEN SERVICE
Prunings. remove dead grass, moss, power raking, aerating garden maintenance. Fong. 479-7078, 384-8621.

VICTORIA GARDEN SERVICE. Landscaping, designing, specializing in maintenance work. Fast, efficient service. Free estimates, 479-1975.

ARBUTUS LAWN AND GARDEN maintenance. Expert pruning, landscaping. Free estimates. 478-5498.

TUDOR LAWN CARE
Power raking, aerating, fertilizing, spraying and Garden Maintenance. 386-2602.

ARBUTUS LAWN AND GARDEN, maintenance, power raking, fertilizing contract maintenance, clean up. 478-5498.

VANHUET GARDEN MAINTEnance, power raking, aerating, pruning, hedge trimming, etc. Residential or commercial. 595-4766.

MARLEE GARDENS LTD.
Fruit trees, shrubs, etc., pruned. Lawns power-raked, landscape and garden work. Call now 652-3705.

KENS LAWN AND GARDEN Care, garden clean-up, landscaping and maintenance, commercial or residential. 479-3773.

GARDEN TILLING, MAKE YOUR reservations Now. Phone 479-3059 after 5 p.m.

GARDEN MAINTENANCE, fruit trees, ornamental pruned, 12 yrs. experience. Phone 383-8363.

ED'S TRACTOR SERVICE, VEGetable gardens, yards, rotovating, levelling, etc., 479-2204.

TREE PRUNING, SPRAYING, hedge trimming, cleanup and maintenance, reasonable, 477-4740.

FRANK'S GENERAL GARDENing and pruning. 477-6661.

GARDENING CLEANUP. G. Barta, 479-9278.

GARDEN ROTOVATING
642-4135

Gutter Cleaning and Repair

Aluminum Gutters
5" CONTINUOUS in baked enamel.
B.C. ALUMINUM 479-7121

EAVES, CLEANED, REPAIRED or replaced. Reasonable rates. 384-1696.

LO-COST
Gutters cleaned, repaired, replaced. Free est. 592-6273.

FAST, QUALITY GARDENING at reasonable rates. Bill, 478-0843.

Handymen

FAIRFIELD FIXER
Phone Jack for fast service. I'll come to you! Automobile and small engines repaired and tuned electronically. Lawnmowers, rototillers, small outboards readied for new season. Plumbing and electrical repairs and additions. New hot water tanks installed, old ones patched. Burned out range elements replaced, extra outlets installed, washers and dryers hooked up, leaky taps fixed, etc. Small carpentry jobs, interior painting and wallpaper. Quality work at reasonable prices. Free estimates. Phone 383-3385.

GENERAL REPAIRS, CARports, recreation rooms, sundecks, boat pads and concerte work. Quality work at reasonable prices. Phone 385-3124 or 478-7433.

Final
CLASSIFIED 386-2121
TELEPHONE 383-4111

The Daily Colonist.

Vancouver Island's Leading Newspaper Since 1858

Showery, high 9
Weather Details On Page 2

No. 81 – 118th Year | VICTORIA, BRITISH COLUMBIA, WEDNESDAY, MARCH 17, 1976 | ***** | 15c Daily, 30c Sunday

Blimey! HAROLD'S QUITTING

LONDON (CP) — Amid Britain's economic woes, Harold Wilson has quit as prime minister, stirring a squabble within his Labor Party on a possible successor

While his government remains in power, hanging by the slender thread of one seat in the 635-seat House of Commons, Wilson's sudden announcement Tuesday raised speculation of a possible general election. The Labor mandate does not run out until October, 1979.

As Labor members met to prepare procedure for picking a new chief, Conservative leader Margaret Thatcher, still untried in the field, challenged Labor to an early election fight.

London stock market prices slid and the wobbly pound lost another half-cent, down to $1.9135 (U.S.) as Wilson, 60 last Thursday, announced he planned to return to the backbenches after leading four governments with a total of almost eight years in office.

Wilson claimed he was stepping down at a time when Britain was finally recovering from economic paralysis but the Earl of Limerick, president of the British Association of Chambers of Commerce, criticized Wilson for causing political uncertainty at a time when the pound was in trouble.

"Surely, the prime minister could have identified a more tactful occasion," he said, arguing that Wilson's move "can so easily be misinterpreted anywhere in the world."

Wilson claimed he had planned his move many

Continued on Page 2

Wilson: 'Fit as a flea'

MEG, TONY SPLITTING

LONDON (Reuter) — Queen Elizabeth has discussed with other members of the royal family the marriage between Princess Margaret and Lord Snowdon, a Buckingham Palace spokesman said Tuesday night.

The spokesman was commenting on a front-page story in The Daily Express today which says the Queen is believed to have given her consent for the couple—married in 1960—to separate.

"Obviously the situation has been discussed but I am not in a position to say what decision, if any, has been made," the spokesman said.

There has been speculation about the future of the marriage between the 45-year-old princess and Snowdon, 46, since her return from a month's vacation on the Caribbean island of Mustique earlier this month. Snowdon did not accompany her on the vacation nor did he meet her when she returned to London.

British newspapers had published pictures of the vacationing princess with Olym-

Continued on Page 2

Bookies give Callaghan the edge

Callaghan ... too old at 64?

LONDON (CP) — Foreign Secretary James Callaghan, like Harold Wilson a Labor moderate with friends among the party's left-wing, appears to be the leading contender for leadership of Britain's Labor party.

But Callaghan is 64 and the party, especially the left-wingers, may want a younger man. Other major contenders:

Denis Healey, 58, blunt-spoken chancellor of the exchequer who incurred left-wing wrath in a free-wheeling anti-inflation debate;

Roy Jenkins, 55, right-leaning home secretary who endorsed Britain's entry into the European Economic Community. Described by some as the "best brain" in the cabinet, he is considered too moderate to win wide appeal;

Anthony Wedgwood Benn, 50, one-time peer who renounced his title to enter the Commons and now is champion of the left wing. He serves as energy secretary.

Others mentioned include **Edward Short**, House leader, who, at 62, might be accpetable in a caretaker role, and Employment Secretary **Michael Foot**, also 62, and a strong left-winger.

Bookmakers give Callaghan slight odds of 5 to 4.

Ouellet out but fury stays

- **Full texts of Ouellet resignation statements. Page 38**
- **Quebec bar launches own probe. Page 38**

OTTAWA (CP) — Consumer Affairs Minister Andre Ouellet resigned from the cabinet Tuesday but the opposition continued pressing the government for a full inquiry into charges that cabinet ministers interfered with the Quebec courts.

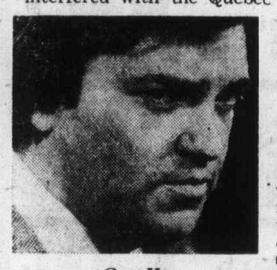

Ouellet ... impossible to go on

The New Democrats proposed a motion of non-confidence in the government condemning Trudeau's handling of the charges but it was easily defeated 128-to-102 by the government.

Despite statements by some Liberal MPs they would not vote, all Liberals in the Commons voted for the government, including Floyd Francis of Ottawa and Mark MacGuigan of Windsor, Ont.

Standings in the 264-seat House: Liberals 139, Conservatives 95, NDP 16, Social Credit 11, independent 1. There are two vacancies.

Ouellet announced his resignation in the House after saying the publicity surrounding the entire affair made it impossible for him to continue as minister. He said it was also making it difficult to pursue his contempt of court appeal.

In breaking two weeks of silence on the issue, Ouellet told the House he had asked Works Minister C. M. Drury to ask a Quebec Superior Court judge, if Ouellet could apologize for the outburst that led to the charge.

Drury offered to resign over the call last week but Trudeau refused to accept the resignation.

Opposition members were not deterred by the Ouellet resignation and continued to demand that Drury resign.

They also widened their demands by saying Health Minister Marc Lalonde also should resign if it is shown that he lied to the House about his role in the judges affair.

Conservative leader Joe Clark quickly made it clear his party was not going to let the affair drop and would continue to press for a full public inquiry.

"The need for it is even more apparent today," NDP leader Ed Broadbent said.

He said Trudeau had confinually insisted the House has been given all the facts in the affair but new information had emerged again Tuesday.

Later, Broadbent suggested an inquiry would determine whether Lalonde or Mr. Justice Kenneth Mackay is lying about the reason for a visit by Lalonde to the judge in 1970.

Mackay said in a letter contained in a report by Chief Justice Jules Deschenes of

Continued on Page 2

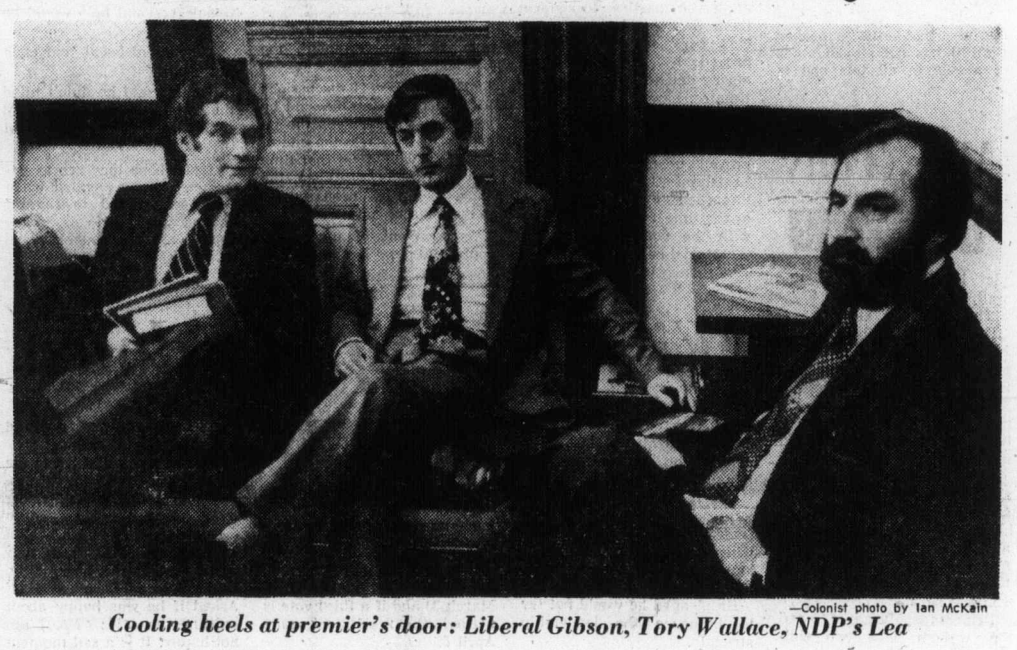

—Colonist photo by Ian McKain

Cooling heels at premier's door: Liberal Gibson, Tory Wallace, NDP's Lea

Murder-suicide leaves three dead in Nanaimo

Colonist Correspondent

NANAIMO — Three members of a Nanaimo family — both parents and their daughter — died here Tuesday in what police called a murder-suicide.

Dead are Walker Harold Cripps, 39, of 3651 Uplands Drive, his wife Shirley May, 37, and their 16-year-old daughter Lorrie Laverne.

Police said Cripps died after his wife and daughter were shot during a domestic argument at about 4 a.m. A spokesman said a 30-30 calibre Winchester rifle was used in the shooting and all three died at the scene.

The Cripps' two sons, Ronald Walker, 15, and Russell George, 8, were unharmed. One of the boys called police.

Coroner Dr. Michael Smart has ordered an inquiry.

Cripps was an employee of Hi-Tree Services Ltd., a tree-topping business.

In another incident in Nanaimo, also Tuesday morning, a young man surrendered to RCMP after holding a woman at knifepoint in a house at 261 Albion.

Police described the incident as a family squabble and said the man, whose name was not released, was taken to hospital for a psychiatric assessment.

A police spokesman said the man threatened to commit suicide and threatened the woman before giving himself up.

The unidentified woman was treated at hospital for a minor cut to the hand.

Second subway bombing derails train in London

LONDON (Reuter) — One person was injured Tuesday night when a bomb exploded on an empty subway train at a station in north London, police reported.

A police spokesman said the blast derailed the train just after all passengers had disembarked at Wood Green station. The train was being driven to a siding.

It was the second bomb blast on the subway in as many days.

Ford, Carter add Illinois to victories

CHICAGO (AP) — President Ford won the Illinois presidential popularity contest Tuesday night and called it "another real clincher" over Republican challenger Ronald Reagan. Georgia's Jimmy Carter swept to a landslide victory of his own in the Democratic field.

Carter was swamping Alabama Governor George Wallace and two other Democratic contestants in the presidential preference vote. "I did not expect to win nearly this big," the former Georgia governor said in New York.

Wallace, campaigning in North Carolina, said of the early returns: "I feel good about running second. That's what I had hoped for. We did it with a minimum of organization."

Reagan had said in advance that he expected to lose but would not quit his challenge.

Inside

Courting Arabs doesn't pay — Page 3

Retiring justice looks backward — Page 7

Higher income tax favored by Socreds — Page 20

Bridge	30
Classified	28-36
Comics	26
Crossword	32
Editorial	4
Entertainment	25
Family	22, 23
Finance	8-10
Marine calendar	38
Provincial court	39
Sports	13-17
Television	29

Opposition ganging up on Smith

By JIM HUME
Colonist Reporter

The opening shots of the 31st B.C. Legislature were fired Tuesday, 24 hours before the house was due to open.

When the smoke cleared following those first broadsides from a united opposition and Premier Bennett, it became apparent that the three opposition parties would probably combine later today to challenge the appointment of Ed Smith as Speaker.

The NDP, through house leader William King, had originally agreed to second the government motion to appoint Smith. NDP sources later confirmed a letter of agreement was withdrawn Tuesday afternoon.

In 1972, opposition parties used the same political strategy to challenge the NDP's nomination of Gordon Dowding as Speaker. At that time the Liberals, Conservatives and Social Credit united to back Garde Gardom as the alternative choice.

There were no indications Tuesday as to who the opposition would recommend today as an alternative to Smith, but the results will be the same — the government majority will win the day.

Throughout Tuesday Conservative leader Scott Wallace, Liberal leader Gordon Gibson and NDP representative Graham Lea sought a meeting with Bennett to discuss proposed cuts in secretarial staffs.

As late as 12:20 p.m. they were informed that the premier was busy in caucus and couldn't see them.

That statement brought a decision from the trio that at 2 p.m. they would go to the premier's office and demand an audience. When they arrived at 2 p.m. precisely, Bennett was waiting for them. After a brief delay all three were ushered into Bennett's office for 45 minutes of discussion.

Wallace, spokesman for the opposition group, said the results of the conversation were "most disappointing and unsatisfactory."

While hinting at problems on the floor of the house before the reading of the throne speech, none of the trio would

Continued on Page 2

13,600 pelts taken from ice

ST. ANTHONY, Nfld. (CP) — Three Canadian and five Norwegian vessels had taken 13,600 pelts by early Tuesday as the seal hunt off northern Newfoundland entered its second day.

Poor flying weather prevented members of the Greenpeace Foundation of British Columbia from interfering with the hunt and Brian Davies, another protestor, was summoned to appear in court here today.

A helicopter owned by the International Fund for Animal Welfare of Fredericton and flown by Davies, executive director of the fund, was seized Monday night by fisheries officers.

Davies was summoned to court to answer charges of flying less than 2,000 feet above seals and of landing less than half a mile from seals.

The federal fisheries service reported the Arctic Explorer and Carino, both Halifax based, and the Newfoundland-owned ship Lady Johnson II had collectively taken 5,900 seals up to early Tuesday night. The Norwegian ships had 7,700.

The quota for Canadian ships is 52,333, while the Norwegians are allowed 44,666.

Ontario faces May vote

TORONTO (CP) — Opposition parties in the Ontario legislature probably will vote against the minority Progressive Conservative government, forcing a May election, opposition leaders indicated Tuesday.

Opposition leader Stephen Lewis said his New Democrats would support Liberal leader Stuart Smith's amendment to a Lewis non-confidence motion in the opposition reply to the throne speech.

The non-confidence vote, which would mean the government of Premier William Davis failed its first and only test in the legislature, is scheduled to take place April 5.

If the 38 New Democrats and 36 Liberals combined to topple the 51-member Conservative government on that date, the election would come in mid-May, having given the minority government barely eight months' life.

Davis conferred with aides for more than an hour after Smith indicated the Liberal stand and, conceding his government would fail if both NDP and Liberals vote against the throne speech, said he had no intention of dissolving the legislature and calling an election in advance.

B.C. Hydro maps biggest dam yet

VANCOUVER (CP) — B.C. Hydro said Tuesday it is seeking federal and provincial government approval for the Revelstoke power project, a new dam on the Columbia river that would be the largest electricity producer in the province.

Hydro also released a study which said the new dam would have serious effects on sports fishing and wildlife in the Revelstoke area in south-central B.C.

In Victoria, Howard DeBeck, provincial water rights comptroller, said he will hold public hearings on Hydro's application for a water rights licence, probably this summer.

Hydro also needs approval under the federal Navigable Waters Protection Act and the International River Improvements Act.

Provincial treasury board approval is also required.

Hydro estimated last May the Revelstoke project would cost $1,067 billion. The Mica Dam, still not complete, is to cost an estimated $742,000,000 while the Peace River project cost about $730,200,000.

Hydro hopes to call tenders in December with construction on the Revelstoke project to begin early next year. First power would be produced by 1982.

By 1990, with all 10 proposed generating units operating, the Revelstoke dam would be producing 2,700 megawatts of power, Hydro said in a statement.

This compares with 2,416 megawatts at the Bennett Dam on the Peace River, now the province's largest, and the projected total output of 2,400 megawatts at the Mica Dam.

The Revelstoke Dam is to be built in Little Dalles Canyon three miles north of the city of Revelstoke.

It is to have a height from bedrock of 530 feet, a length of 1,600 feet and a water "head" of 420 feet.

The reservoir behind it would be less than a mile wide and extend 80 miles upstream, almost to the Mica Dam, covering 26,000 acres and impounding four million acre-feet of water.

The power project would employ 1,000 to 3,500 men during a six-year construction period. The population of Revelstoke now is about 6,500.

Surprise jackpots
SECRET WORD BONUSES DAILY
DIAL C-FAX 1070

The Daily Colonist.
(ESTABLISHED 1858)

1976 FORDS ON SALE NOW AT SUPER SAVINGS
peter pollen ford

Library board favors 9.8-per-cent boost

The Greater Victoria library board has unanimously approved an increase of 9.8 per cent in its budget for this year.

The increase will mean an 11.75-per-cent increase in the cost borne by the various municipalities, which vote on the proposed hike.

The board was told at a special meeting Tuesday that most of the increase was due to the opening of the new Nellie McClung library branch — the fourth in the system — at Cedar Hill and McKenzie this summer.

No allowance was made for extra salaries resulting from union demands, but the board was told that if the McClung library costs were deducted and a "pessimistic" forecast of a new wage settlement was included, the over-all hike would amount to only 8.2 per cent. — "a very realistic figure," according to board member Art Mebs, an Esquimalt alderman.

Library director Don Miller spoke of a current "information explosion" and told the meeting that reference use had shot up 25 per cent in the past year.

Flurry of emergencies

Jubilee's blood reserves run out

Blood supplies at Royal Jubilee Hospital hit "rock bottom" Tuesday, only one day after the Red Cross blood bank curtailed its blood shipments to B.C. hospitals because of a shortage.

"We were all right until last night," hospital administrator Dr. A. C. Pickles said Tuesday. Monday night the hospital "had an exceptional run on blood," with one patient needing 15 pints, two accident victims needing 10 pints between them, and one other emergency patient needing five pints.

That was a total of 30 pints used in one night. The hospital had enough blood on hand for Tuesday's scheduled surgery, but almost no reserves, Pickles said.

The hospital was not planning to cancel any surgery, but any more emergencies like Monday night's would create "very real problems," he said.

The hospital is counting on this week's special blood clinics to replenish the provincial blood bank.

Local Red Cross spokesman Gerry Savage said he was completely surprised by the blood shortage. Shortages usually occurred during Christmas and summer holidays, when regular donors were away and traffic accidents tended to increase, he said.

The only reason he could offer for the new crisis was the flu. Many regular donors weren't showing up for clinics because they were sick with or just recovering from the latest flu bug, he said.

The flu also explained why he spent two hours one day last week on the usually simple task of rounding up four O-positive donors.

Victoria General Hospital has curtailed surgery because of the flu. The two major hospitals, along with Saanich Peninsula and Rest Haven hospitals, are trying to control the spread of flu by discouraging visitors.

In spite of the flu, the special clinics have had a good response so far. Many people who hadn't donated blood for several years had responded to the Red Cross plea, Savage said.

The clinic Monday attracted 213 donors, and 173 people donated at Camosun College Tuesday. At Red Cross House, 278 people donated Tuesday.

Clinics will be held today, Thursday, and Friday in the Student Union Building, University of Victoria, from 10 a.m. to 4 p.m.

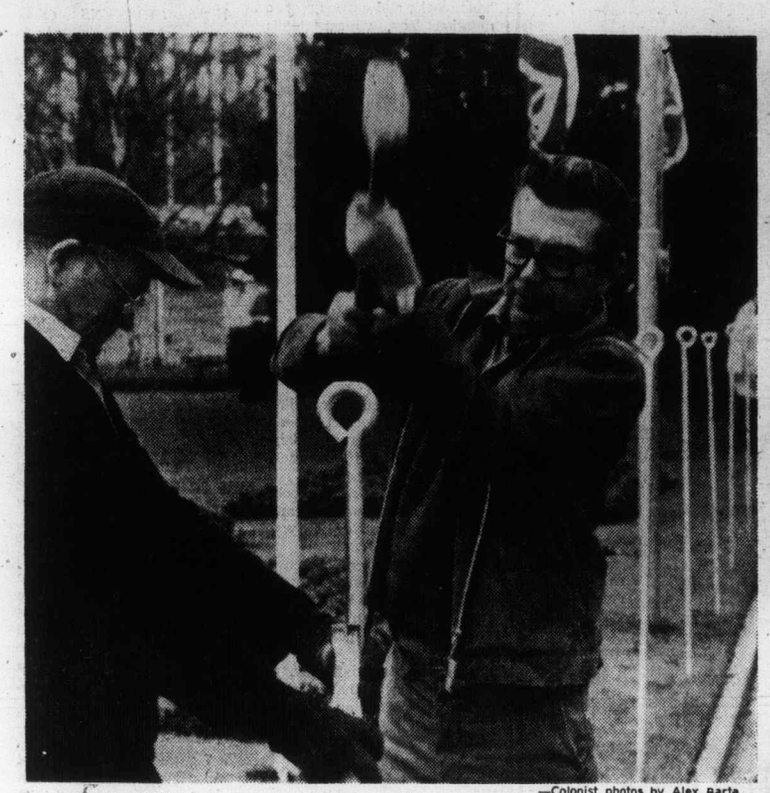

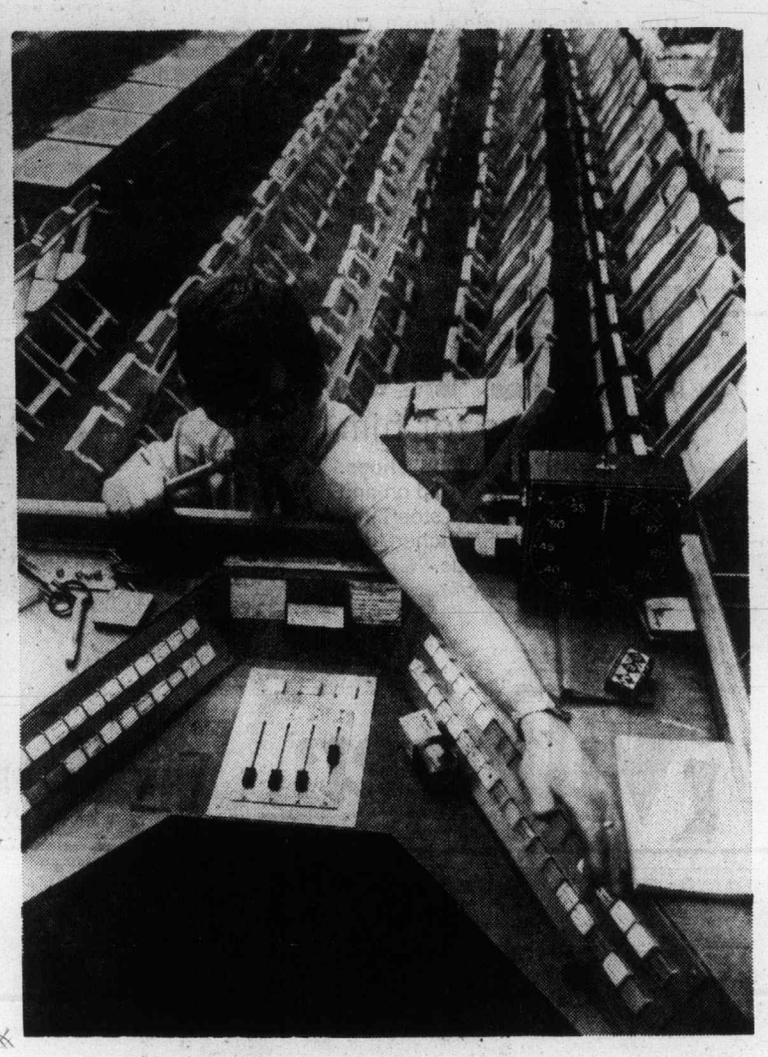

—Colonist photos by Alex Barta

Opening countdown

Behind-scenes workers were busy up to last minute Tuesday setting stage for opening of new legislative session today. While Ken Mabbs and Ed Sedhouse drive stakes for ropes cordoning entrance to legislative buildings, Frank Mallory, electrical design employee with public works department, tests sound system in legislative chamber.

Peninsula tip to tighten parcel rules

Land owners in the vast North Saanich core will soon be stopped from carving their land into currently allowable two-acre lots.

A seven-acre minimum lot size for land parcelled off as rural is the proposal in a bylaw that would tidy up zoning legislation and help keep most of the municipality country-like.

That mininum would be in force in more than half the municipality and would exclude only edgewater lands where houses are already clustered and zoning is mostly residential.

Now past the first-reading hurdle, the bylaw is to be North Saanich's first on zoning since the provincial highways department handed over zoning control to the newly-formed municipality more than 10 years ago.

It will make sure North Saanich population maps don't look like chessboards at stalemate, with people spread thinly.

In accordance with Capital Region plans for the area, most population growth will be encouraged on the outskirts.

Restrictions on land subdivision are proposed despite a growing population and trends away from small farming.

Chief complaints are from residents who say it's impossible to eke out a living farming in North Saanich.

In letters received by council, like one from J. F. Rickard this week, taxpayers say people who bought large tracts of land hoping to subdivide should be allowed to do so.

"North Saanich is not, and never will be, a farming area. It is not possible to make even a poor living off the land here. Any attempt to force people to do so is cruel and unrealistic," he said.

But Mayor Paul Grieve has little sympathy and feels more control is needed to keep the area rural.

The line had to be drawn somewhere, he said.

Opinion on North Saanich council is generally behind the proposals which also include closer definition of commercial and marina zoning.

Approved in principle by all council members, the bylaw should go to public hearing in May and be in force by June, Grieve said.

Clyne
. . . alternative

Alter vote or NDP inevitable – Clyne

By HUBERT BEYER
Colonist Reporter

Unless Premier Bennett introduces sweeping electoral changes, a return to power by the New Democratic Party is inevitable, according to J. V. Clyne, one of B.C.'s most prominent free-enterprisers.

Clyne, former chairman of the board of B.C.'s forest giant, MacMillan Bloedel, raised the point at a meeting Tuesday of the Men's Canadian Club of Victoria.

His credentials as a solid supporter of the free enterprise system are impeccable, but his reputation for fairness is equally good.

Peter C. Newman, author of The Canadian Establishment and editor of Maclean's magazine, in a recent interview confessed his admiration for Clyne as one of the "few honest businessmen" he knew.

In 1950, Clyne refused the presidency of Canadian National Railways offered him by the government on a silver platter; instead, he accepted a position as a B.C. Supreme Court judge.

Ten years later, Clyne left the bench to head MacMillan Bloedel; in 1973, he resigned as chairman of the board but is still a board member.

To prevent a return to socialism in B.C. or, as he put it, "to prevent a minority" from ruling, Clyne advocated the "alternative voting method."

Clyne noted that when the NDP was swept to power in 1972, it gained 70 per cent of the seats in the B.C. Legislature with less than 40 per cent of the popular vote.

This "distortion," he said, wasn't quite as bad in last year's election, when the Socreds defeated the NDP.

'Corporate child neglect' hasn't worked

By DON COLLINS
Colonist Reporter

"The history of this service is a classic case of corporate child neglect. The amazing thing is that the baby refuses to die."

The "baby" is the Esquimalt and Nanaimo Railway and the words were those of provincial government lawyer Melvin Smith who spent seven hours Tuesday and an hour the day before defending the little railway's right to survival.

His arsenal included mounds of documented evidence, the complete legal history of the E & N and a grammar lesson that involved the firing of a double dictionary volley in return for a single blast from CP Rail Monday.

One of Smith's main thrusts as a prolonged Canadian Transport Commission hearing neared an end was the contention that the commission doesn't have the jurisdiction to let CP Rail end the E & N traffic service on Vancouver Island.

The company has indicated that if the commission bought this argument CP might just feel it is in the position to cut the service on its own initiative. The reasoning is that if the CTC doesn't have jurisdiction there is no need to seek its permission. It would then be a matter of waiting for Ottawa to act.

The hearing, which began at Courtenay and then moved to Victoria, goes into its 12th and final day today. Conducted by chairman D. H. Jones and Commissioner E. H. LaBorde, it is contending with CP Rail's application to discontinue passenger service on the Island and suspend both passenger and freight service between Parksville and Courtenay.

Those involved spent Tuesday floundering in the last century. In his argument on behalf of the province, Smith spent considerable time dealing with old agreements dating to 1871 and the actual terms of B.C.'s union with Canada.

It was a step-by-step process to try to prove that because of massive land grants and cash subsidies connected to the original agreements, the company is stuck with the obligation to provide passenger service permanently.

In presenting argument Monday, CP Rail counsel Norman Mullins said early agreements had been misinterpreted and didn't bind the company to permanent service. He stressed that CP Rail was losing money on the service and that it was economically unsound to keep pouring cash into a "bottomless pit."

The interpretation is one of the places where Mullins and Smith part company. The CP Rail lawyer argues that the key word is "continuous" and that it refers to an unbroken line of track, and not a period of time.

That's where Smith's grammar lesson came in Tuesday. Referring to a federal agreement of 1884 setting terms of land grants and mineral rights, Smith noted the wording: " . . . work continuously a line of railway . . ."

It was an adverb, he said, and not a verb as CP Rail had made out the day before. As such it meant "continuously" in terms of time, he said, referring to two dictionary definitions to offset one mentioned by the company.

Taking the hearing back through history, Smith quoted from early federal and provincial agreements that he said ended a "festering dispute" that almost took B.C. out of confederation.

The railway on Vancouver Island solved the problem and the agreement, he said, made it clear the original builders — the Dunsmuir group — had to provide service "continuously" because of the grants concerned. Since this obligation was "for all time," Smith said, it was passed on to the CPR when it bought the E & N shares in 1905.

Altogether, Smith said, land grants for the building of the E&N added up to more than 2.1 million acres — 1½ times the size of Prince Edward Island. Cash subsidies, which ended in 1915, totalled more than $1.5 million.

The land has since been sold, but no one has been able to find out what the total profit was. Smith said it was known that between 1946 and 1974 773,000 acres — about a third of the grant—were sold for more than $136 million.

Figures for E&N profits and losses were merged with those of the CPR in 1929 and Smith said the province had been unable, as a result, to trace the annual E&N financial picture in recent times.

He didn't agree, however, that a company like CP Rail couldn't manage to come up with the necessary figures.

"I find it incredible to believe a railway that can tell me how many ties it has and the age of those ties, right down to the last tie, is not in a position to tell me the financial position of its operation," he said.

Smith argued that the commission had jurisdiction over the passenger service in the broad sense, but not power to discontinue the service. This, he said, was because the obligation to maintain service in perpetuity was contained in special acts of legislation.

"The Parliament of Canada has taken to itself that authority," he said, "and it is only the Parliament of Canada that can remove it."

He said the commission could refuse CP Rail's application to end passenger service on any one of three points:

- That the company had not complied with conduct marketing studies and improve stations, as set out following a 1970 hearing;
- The obligation to continue service;
- The argument that the commission hasn't the jurisdiction to end the service.

The terms that called for an attempt to improve the service followed a 1970 hearing in which CP Rail failed in an attempt to end passenger service at that time.

Instead, Smith said, the company had purposely let the service deteriorate.

"I submit that rather than listening to the decision of the commission, they have been listening to the dictates of higher CP management," he said.

Those dictates, he argued, were to "get out of the service."

Smith also said the application to suspend passenger and freight service between Parksville and Courtenay should be disallowed.

He said there had been no proper study of service in that area, as recommended, that closure hurt coming development in the north and increased hazards on already dangerous stretches of highway.

The company halted service July 1, just 11 days after informing the CTC two trestles north of Parksville were unsafe. It would be economically wrong to spend $2.2 million to rebuild them, it argues.

"Is the technique of letting trestles drop out of the line to be used across Canada in the future?" Smith asked. "If it is, I fear for the future of railways."

Of the company's claim it would take a year to 18 months to rebuild the trestles, Smith said:

"If the builders of the transcontinental railway had moved with the same haste I fear we would still be waiting for the ceremony to celebrate the driving of the last spike."

Maintaining the company knew in 1970 the trestles would be unsafe by 1975, he said: "This is a very casual approach to the impending doom that they knew would befall them in 1975."

Child aid 'forced outside law'

By ELEANOR BOYLE
Colonist Reporter

Each day that no decision is made on new children's legislation for B.C. is another day that social workers and police are forced to act outside existing legislation.

That's what one law professor says who helped draft the proposed new act containing what would be North America's first legal statement of children's rights.

University of British Columbia Professor David Cruikshank, in Victoria recently for classes and meetings at the University of Victoria law school, said Human Resources Minister William Vander Zalm should make his position clear on the draft.

Cruikshank said it was imperative that existing children's laws be rewritten because social workers and others had found it necessary to use unwritten alternatives.

"Our existing legislation is one of the most antiquated systems in the country," he said.

Alternatives to apprehension or arrest of juvenile delinquents or children suspected of being abused at home are common practice though not laid out in today's laws, he said.

Alternatives under the new act would include:

- Short term custody of children believed abandoned by parents;
- Surrender of guardianship by an admitted unfit parent wanting to avoid the painful court procedure.

Cruikshank has assured the government the new law doesn't commit it to spending money, but only puts possible programs before the province for future use.

Vander Zalm was unavailable Monday and Tuesday, but his executive assistant, Alan Stubbs, said the minister had not had time to decide on the proposed act which would mean total reform of existing law.

Safeway's (the) place to buy...

Boneless Beef
Round Steak

Full Cut. Federally Inspected.
Safeway Selected Beef.

Grade A lb. $1.69

Boneless
Stewing Beef

Mix with your Favorite Vegetables in a Tasty Stew.

Safeway Quality. . . . . lb. 99¢

Safeway
Ground Beef

A Basis for Meat Loaf, Cabbage Rolls, Meat Balls and Shepherds Pie.

Safeway Regular Quality. . . . . lb. 75¢

Sliced Side Bacon

Smoke House. 1-lb. Pkg. . . $1.89

Manor House. 1-lb. Pkg. . . $1.99

Safeway Luncheon Meats

*Bologna *Macaroni & Cheese
*Pickle & Pimento *Mock Chicken Loaf.
6-oz. Package. . . . . 55¢

ST. PATRICK'S DAY, MARCH 17th

Corned Beef

Brisket. Manor House. Cry-O-Vac Pieces. . . . . lb. $1.48

Serve with

Green Cabbage California. Canada No. 1 Grade. . . lb. 12¢

Leg of Lamb Roast

New Zealand. Frozen. Whole or Butt Half. . . . . lb. $1.29

Shoulder of Lamb Roast. New Zealand. Frozen. Whole or Half. lb. 79¢

Cottage Rolls Ready to Eat. Maple Leaf. Cry-O-Vac Halves. . lb. $1.99

Dinner Hams Burns' Pride of Canada. Flat. Cry-O-Vac Halves. . . . . lb. $2.49

Cod Fillets Frozen. From B.C. Waters. . . . . lb. 99¢

Fresh Pizza Snackery. Sausage & Cheese. Twin Pack. 13-oz. $1.39

Beef and Pork Sausage Burnshire. Frozen. 1-lb. Package. $1.19

B.B.Q. Franks Fletcher's. Large Size. Cry-O-Vac. Random Weights. . . . . lb. 89¢

Beef Tongues Maple Leaf. Pickled. Cry-O-Vac. . . . . lb. 99¢

Sausage Sticks Gainer's. Salami, Summer, Peppered. Vienna. 24-oz. $1.99

Nancy Nutrition Suggests . . .

ASPARAGUS

Serve plain or with Hollandaise Sauce or sprinkle lightly with Parmesan Cheese and grill.

Contains many vitamins and minerals especially iron, yet is low in calories.

To prepare, break off end of stem where it snaps, cook Asparagus in a small amount of water in a covered frying pan, cook until tender.

California Grown
Asparagus

Large Size.
A Good Source of Vitamin A and a Welcome Sign of Spring. Delicious and Nutritious and an Excellent Source of Vitamin C.
Canada No. 1 Grade. lb. 69¢

HOME GROWN B.C. QUALITY

B.C. Grown Spartan Apples

Okanagan. Extra Fancy Grade. Size 150's. . . . . 5 lbs. $1.00

Orange Juice

Golden Grove. From Concentrate. 64 fl. oz. Bottle. . . . . 99¢

Fresh Lemons

California. Fancy Grade. Size 140's. Each. . . . . 2 for 19¢

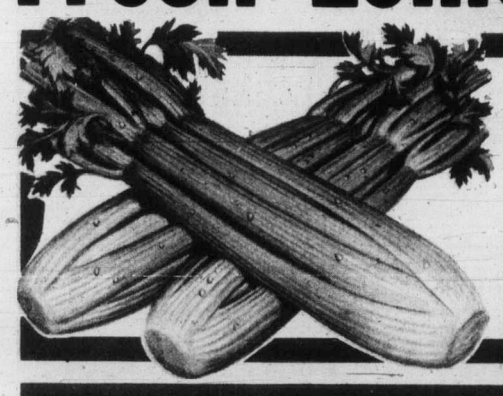

Fresh Celery

California Grown. Serve with Lucerne Cheese. Canada No. 1 Grade. . . . . 2 lbs. 39¢

Play WHEEL OF FORTUNE

WIN

with C-Fax 1070

Thousands of Prizes . . . Plus

A DATSUN B-210

FROM THREE POINT MOTORS, LTD.

Located at 2620 Government Street, Victoria, B.C.

Enter with these Products: Sunlight Liquid Detergent, Dr. Ballard's Dog Food, Miss Mew Cat Food, Scotties Hanki Pack, Purex 4-roll Bathroom Tissue, Sunlight Powdered Detergent, Colgate Toothpaste, Lysol Spray, Blue Bonnet Margarine, Chocolate Chipits, Cloverleaf Solid or Flaked Tuna Fish, and Maxwell House Instant Coffee.

SPIN THE WHEEL THIS WED., MARCH 17th,

At Your Safeway Store,
Located at 1950 Foul Bay Road.
Time: 1:00 p.m. to 5:00 p.m. Max 9 Spins Per Person.

WIN WITH SAFEWAY & C-FAX 1070 RADIO!

Dial C-FAX 1070 Radio for Full Details.

Genuine Dutch Roses

Assorted Bush Roses and Climbers. C24 Variety. . . . . Each $1.69

Excel Garden Seeds Assorted Varieties. . . . . 4 pkgs. $1.00

Prices Effective:
March 17th to 20th

In Your Friendly, Courteous Victoria and Sidney Regular Safeway Stores.

SALES IN RETAIL QUANTITIES ONLY.

SAFEWAY

CANADA SAFEWAY LIMITED

VIP VERNON INTERIOR PRINTERS LTD.

THAN JUST A FOOD STORE

Stock Up!
Listerine Mouthwash
Helps Kill Odor Causing Germs.
30 fl. oz. Plastic Bottle. $1.79

Vaseline Intensive Care
Skin Lotion
Regular or Herbal.
200 ml. Size. . . . . 99¢

Regular, Oily or Dry
Breck Shampoo
For Clean, Healthy Hair.
400 ml. Size. $1.69

Regular or Mint
Crest Toothpaste
Found Effective in the Prevention of Cavities.
150 ml. Tube. $1.49

Arrid XX
Anti-Perspirant Spray
Keeps You Dry, Protects Your Clothes.
6-oz. Aerosol. $1.49

Schick II
Razor Blades
Twin Blades.
For a Smoother Shave.
Cartridge of. . . . . 5 for 79¢

Alka-Seltzer Tablets
For Fast Relief.
Btl. of 48. $1.29

Bayer Aspirins
For Headaches, Etc.
Bottle of 100 . . . . 79¢

Creme Rinse
Clairol Brand.
8 fl. oz. Size. $1.39

Denture Cleaner
Efferdent.
Package of 42 Tablets. . . . . 99¢

Plastic BAND-AIDS
Johnson & Johnson.
Sheer Strips. 100 $1.48

Petroleum Jelly
Vaseline.
Nursery Jar. 12-oz. $1.19

Ban Deodorant
Roll-on.
Regular or Unscented. 1½ fl. oz. . . . 99¢

After Shave
Mennen.
Skin Bracer. Reg. or Lemon. 4 fl. oz. . 99¢

Proof Toothpaste
For Whiter Teeth.
100 ml. Tube . $1.09

Kotex Tampons
Regular or Ultra.
Pkg. of 30. . . $1.59

Maxi Pads
New Freedom.
Pkg. of 12. . . . . 88¢

Hair Conditioner
Resdan.
For Dandruff.
10 fl. oz.. . . . . $1.99

Vaseline Intensive Care
Bath Beads
Reg. or Herbal.
16-oz. Pkg.. $1.39

Dristan
Nasal Mist
Regular or Menthol.
15 CC. Size.. . . . . $1.19

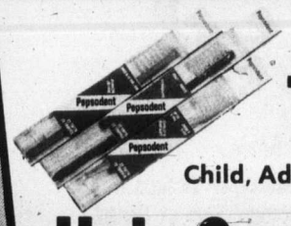

Pepsodent
Toothbrushes 3 for $1
Child, Adult or Junior. 25 Tuft. Each . . . . . .

Hair Care Products *Tip Top. Brand.* . . . 10% Off Reg. Price

Shave Foam *Hai Karate.* For a Smooth Shave.
11-oz. Aerosol. . . . . 77¢

Cotton Swabs *Q-TIPS.*
For Many Uses. Pkg. of 180. . . 88¢

Skin Cream *Rose Milk.*
For Soft Hands. 8-oz. Size $1.59

Listerol Disinfectant Spray and Deodorant.
14-oz. Size. $1.48

BABY NEEDS

Disposable Diapers
Pampers.
Toddler.
Box of 12. . $1.59

Cotton Balls
Soft Puff.
Absorbent.
Pkg. of 250 $1.29

Baby Powder
Johnson & Johnson.
14-oz. Plas. $1.49

Baby
Shampoo
Johnson & Johnson.
450 ml. $2.29

Gerber
Baby Pants
Plastic. Small to Extra Large.
Pair. . . . . 69¢

Disposable
Nurser Bags
Gerber.
So Handy.
Box of 50. . . . . $1.09

Health & Beauty Aids

A.S.A. Tablets
A Safeway Guaranteed Product.
Bottle of 250. . . . . 59¢

Multiple Vitamins
Safeway Brand.
With or Without Iron.
Bottle of 100. . . . . $1.39

SAFEWAY
CANADA SAFEWAY LIMITED

SAFEWAY

SAFEWAY . . . MORE

Steambasket
Vegetable Steamer
100% Quality Stainless Steel. Easy to Clean. . . . . Each **$2.29**

Galvanized
Garbage Cans
With Lids. 16-Gallon Capacity . Each **$6.49**

Castrol
Motor Oil
G.T.X. 20-50 Weight. Quart Can. . . . . **99¢**
Case of 24 **$22.98**
While Stocks Last.

Safeway Brand
Assorted Socks
Assorted Colors, Sizes and Styles. Pair. . . . . **10%** Off Reg. Price

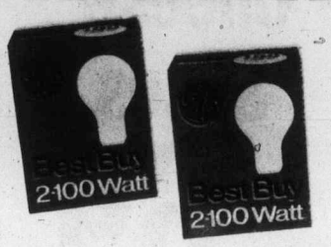

Best Buy
Light Bulbs
General Electric. 40-60-100 Watt. Package of. . . . . **2** bulbs for **59¢**

Assorted
Coffee Mugs
Assorted Colors & Sizes. Priced from. . . **39¢** to **$1.45**

Assorted Suit Hangers
Wooden. Package of **3 for $1.39**
Plastic. Package of **6 for $1.39**

Rubber Gloves
Safeway. Flock Lined. Small, Medium or Large. Pair. . . **79¢**

Burner Savers
Stuart House. Pkg. of 10 Small or 6 Large. Your Choice. . . . Pkg. **69¢**

Double Sided Tape
Sony. ReTack. 5/8" x 79" Roll . **77¢**

Table Toppers
Double Sided. Plastic Place Mats. Each. . **$1.29**

Frying Pan
Cast Iron. 10½". Diameter. . . **$2.49**

Oven Liners
E.Z. Foil. Pkg. of 2. . . . . **77¢**

Sony Bond Glues
Assorted Varieties. Tube. . . . . **99¢**

Measuring Cups
Pyrex. 16 fl. oz. Capacity. . . . **$1.48**

Melitta
Coffee Filter
Bags. 1 x 6. Pkg. of 40. . . . . **99¢**

Coffee Carafe
Melitta. No. 4. Size. **$4.88**

SPRING CLEANING NEEDS

Plastic Pail
With Spout. Assorted Colors. Each. **$1.45**

Feather Duster
For Easy Housecleaning. Each. **99¢**

Five String
Corn Broom
Furgale Brand. Strong and Durable. . . Each. **$2.59**

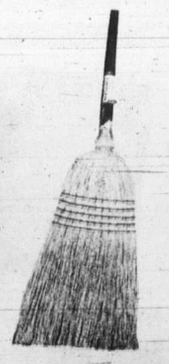

Sponge Mop
Scottie. Each. **$2.69**

A-Z Sponges
Assorted. Package. . . . . **2 for 69¢**

Cotton
Dish Towels
16" x 18". Pkg. of 2
or
Dishcloths
16" x 16". Pkg. of 3.
2 pkgs. $1.48

Plastic Dust Pan and Brush
For Homes, Trailers, Campers, Etc.
Both For. . . . **$1.45**

Butane Lighter
Bic Brand. With Bic Pen Included. Each. **$1.48**

Plastic Containers
FRIG-O-SEAL. Assorted Storage Containers. . . . . **10%** Off Reg. Price.

Beverage Glasses
Normandy. Assorted Sizes. . . . . **3 for $1.00**

Novel Batteries
C & D Sizes. Keep Some Handy. Package of. . . . . **2 for 39¢**

Safeway Panty Hose
All Sheer. Assorted Colors & Sizes. Pair. . . **10%** Off Reg. Price

FILM SUPPLIES

Kodak Assorted Films
C110 & 126. 12 Exposures. Each **$1.22**
C126 & C135. 20 Exposures. Each **$1.56**
KM 135. 20 Exposures. . . . **$3.42**
464P Super 8. KMA Each. **$4.39**

Assorted Flash Cubes
General Electric. *Magi Cubes, Pkg. of 3.
*Flip Flash (Gives Eight Flashes).
*Hi-Power Flash Cubes. Pkg. of 2. Each. **$1.99**

Assorted Polaroid Film
T-88 **$4.24** | T-108 **$5.29** | SX 70 **$5.87**

ZONE 1

Friendly People...Friendly Service

Bread Dough
Vancouver Island Brand. Frozen. White or Brown. Package of ..... 5 16-oz. loaves 99c

Frozen Dinners
Manor House. Assorted Varieties. 11-oz. Package. 69c

Ice Cream
SAFEWAY

Lucerne. Assorted Varieties.. 3 pt. ctn. $1.19 With Coupon Available at Store Level.

Effective Till Close of Business Sat., March 20th.

Spring Salmon
Angler Whitespring. For Salads or Sandwiches. 7¾-oz. tin..... 79c

Cheese Slices
Lucerne. Processed. 8-oz. Package. 69c

Tomato Juice
Four Star Brand. Fancy Quality. 48 fl. oz. tin. 59c

Apple Juice
Taste Tells. From Concentrate. 10 fl. oz. tins. .... 4 for 69c

Creamed Honey
Empress Brand. Canada No. 1 Grade. 2-lb. Plastic.. ..... $1.69

Flavour Crystals
Empress. Orange. Pkg. of. ..... 4 3½-oz. pkgs. 79c

Pancake Batter
Robin Hood Easy Make. Regular or Buttermilk. Frozen. 20-oz. Pkg.. ..... 89c

Tomato Soup
Town House. A Quick Hot Lunch. 10 fl. oz. tin..... 2 for 39c

Tea Bags
Casino Brand. Contains Tea From Ceylon. Pkg. of 100 ..... 79c

Canned Hams
Burns. For Sandwiches etc. 1½-lb. tin.. ..... $3.29

Soft Margarine
Empress Brand. For Baking or Cooking. 1-lb. Tub. 59c

Mixed Vegetables
Bel-air. Frozen. Stock-up. ..... 2 lb. pkg. 89c

Dill Pickles
Town House. With or Without Garlic. Or Polskie Ogorki. 32 fl. oz. Jar. 89c

Premium Bread
Safeway Brand. Regular, Thin Sliced or 100% Whole Wheat. 24-oz.. .. 53c

Snack Crackers
Busy Baker. Serve with Safeway Cheese. 8-oz. Pkg. 45c

All Purpose Flour
Harvest Blossom..... 20 lb. bag $2.19

Mandarin Oranges
Town House. 10 fl. oz. Tin. . 2 for 69c

Prices Effective:

Wed. to Sat., March 17th to 20th

In Your Friendly, Courteous Victoria and Sidney Regular Safeway Stores.

SALES IN RETAIL QUANTITIES ONLY.

©Copyright 1960 Canada Safeway Limited

SAFEWAY

CANADA SAFEWAY LIMITED